

# L'autre Valse d'Amelie

Yann Tiersen

Yann Tiersen

$\bullet = 120$

1

Measures 1-3 of the piece. Measure 1: Treble clef has a dotted quarter note on G4; Bass clef has a dotted quarter note on C3. Measure 2: Treble clef has eighth notes on G4, A4, B4, and C5; Bass clef has a dotted quarter note on C3. Measure 3: Treble clef has a dotted quarter note on G4; Bass clef has a dotted quarter note on C3. The staff is color-coded with green, red, blue, and orange lines.

4

Measures 4-6 of the piece. Measure 4: Treble clef has eighth notes on G4, A4, B4, and C5; Bass clef has a dotted quarter note on C3. Measure 5: Treble clef has a dotted quarter note on G4; Bass clef has a dotted quarter note on C3. Measure 6: Treble clef has eighth notes on G4, A4, B4, and C5; Bass clef has a dotted quarter note on C3. The staff is color-coded with green, red, blue, and orange lines.

7

Measures 7-9 of the piece. Measure 7: Treble clef has a dotted quarter note on G4; Bass clef has a dotted quarter note on C3. Measure 8: Treble clef has eighth notes on G4, A4, B4, and C5; Bass clef has a dotted quarter note on C3. Measure 9: Treble clef has a dotted quarter note on G4; Bass clef has a dotted quarter note on C3. The staff is color-coded with green, red, blue, and orange lines.

10

13

16

19

Measures 19-21 of the score. Measure 19: Treble clef has a half note G4 (green) and a half note F4 (red); Bass clef has a half note C3 (orange). Measure 20: Treble clef has a half note G4 (green) and a half note F4 (red); Bass clef has a half note C3 (orange). Measure 21: Treble clef has a half note G4 (green) and a half note F4 (red); Bass clef has a half note C3 (orange).

22

Measures 22-24 of the score. Measure 22: Treble clef has a half note G4 (green) and a half note F4 (red); Bass clef has a half note C3 (orange). Measure 23: Treble clef has a half note G4 (green) and a half note F4 (red); Bass clef has a half note C3 (orange). Measure 24: Treble clef has a half note G4 (green) and a half note F4 (red); Bass clef has a half note C3 (orange).

25

Measures 25-27 of the score. Measure 25: Treble clef has a half note G4 (green) and a half note F4 (red); Bass clef has a half note C3 (orange). Measure 26: Treble clef has a half note G4 (green) and a half note F4 (red); Bass clef has a half note C3 (orange). Measure 27: Treble clef has a half note G4 (green) and a half note F4 (red); Bass clef has a half note C3 (orange).

28

Measures 28-30 of the piece. Measure 28 features a whole rest in the treble and a half note G2 in the bass. Measure 29 has a half note G4 in the treble and a half note G2 in the bass. Measure 30 contains a quarter rest in the treble and a half note G2 in the bass. A purple box highlights the treble staff in measure 29.

31

Measures 31-33. Measure 31: Treble has a half note G4, bass has a half note G2. Measure 32: Treble has a whole rest, bass has a half note G2. Measure 33: Treble has a quarter note G4, quarter note A4, quarter note B4, quarter note A4, quarter note G4; bass has a half note G2, half note G2, half note G2, half note G2, half note G2.

34

Measures 34-37. Measure 34: Treble has a quarter note G4, quarter note A4, quarter note B4, quarter note A4, quarter note G4; bass has a half note G2, half note G2, half note G2, half note G2, half note G2. Measure 35: Treble has a quarter note G4, quarter note A4, quarter note B4, quarter note A4, quarter note G4; bass has a half note G2, half note G2, half note G2, half note G2, half note G2. Measure 36: Treble has a quarter note G4, quarter note A4, quarter note B4, quarter note A4, quarter note G4; bass has a half note G2, half note G2, half note G2, half note G2, half note G2. Measure 37: Treble has a quarter note G4, quarter note A4, quarter note B4, quarter note A4, quarter note G4; bass has a half note G2, half note G2, half note G2, half note G2, half note G2.

37

Measures 37-39. Treble clef: Measure 37 has a green half note on G4. Measures 38-39 have eighth notes. Bass clef: Measures 37-38 have blue chords. Measure 39 has a final orange half note on C3.

40

Measures 40-42. Treble clef: Measure 40 has a green half note on G4. Measures 41-42 have eighth notes. Bass clef: Measures 40-41 have blue chords. Measure 42 has a final orange half note on C3.

43

Measures 43-45. Treble clef: Measure 43 has a green half note on G4. Measures 44-45 have eighth notes. Bass clef: Measures 43-44 have blue chords. Measure 45 has a final orange half note on C3.

46

Measures 46-48. Treble clef: Measure 46 has a green half note on G4. Measures 47-48 have eighth notes. Bass clef: Measures 46-47 have blue chords. Measure 48 has a final orange half note on C3.

49

Measures 49-51. Treble clef: Measure 49 starts with a green note on G4, followed by red notes. Measure 50 continues with red notes. Measure 51 starts with a green note on G4, followed by red notes. Bass clef: Measures 49-51 feature blue notes, mostly in pairs.

52

Measures 52-54. Treble clef: Measure 52 has red notes. Measure 53 has a green note on G4, followed by red notes. Measure 54 has a green note on G4, followed by red notes. Bass clef: Measures 52-54 feature blue notes, mostly in pairs.

55

Measures 55-57. Treble clef: Measure 55 has red notes. Measure 56 has red notes. Measure 57 has a green note on G4, followed by red notes. Bass clef: Measures 55-57 feature blue notes, mostly in pairs.

58

Measures 58-60. Treble clef: Measure 58 starts with a green note on G4, followed by red notes. Measure 59 continues with red notes. Measure 60 continues with red notes. Bass clef: Measures 58-60 feature blue notes, mostly in pairs.

61

Measures 61-63. Treble clef: Measure 61 has a green half note on G4. Measures 62-63 have eighth notes. Bass clef: Measures 61-63 have blue chords. A green line highlights the top staff.

64

Measures 64-66. Treble clef: Measure 64 has a half note on G4. Measure 65 has eighth notes. Measure 66 has a half note on G4. Bass clef: Measures 64-66 have blue chords and eighth notes. A green line highlights the top staff.

67

Measures 67-69. Treble clef: Measure 67 has a half note on G4. Measure 68 has eighth notes. Measure 69 has a half note on G4. Bass clef: Measures 67-69 have blue chords and eighth notes. A green line highlights the top staff.

70

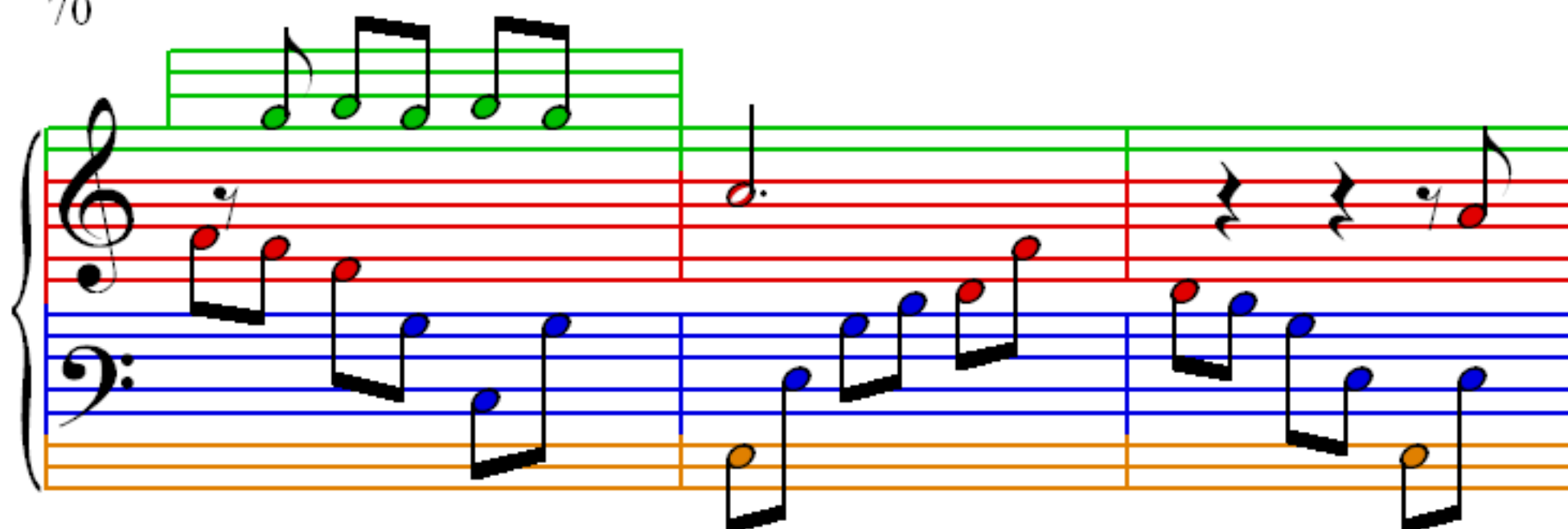

73

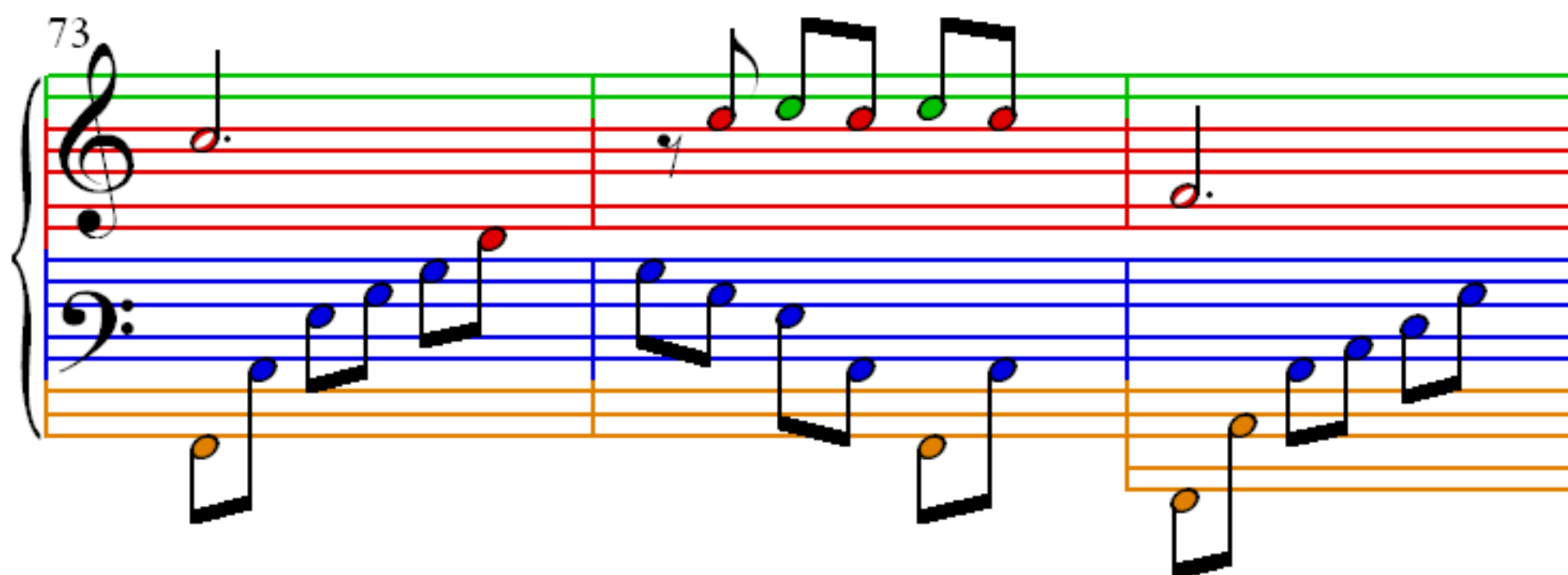

76

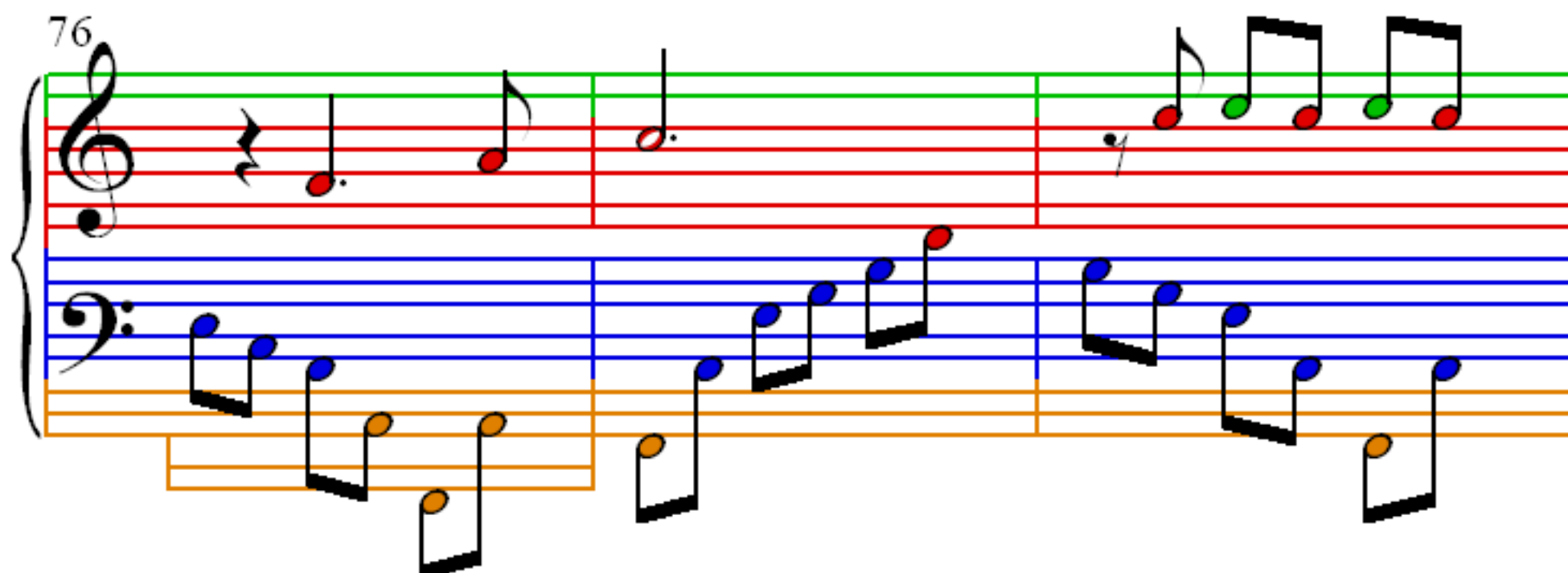

79

Measures 79-81 of the musical score. Measure 79 features a single eighth note in the treble clef. Measure 80 contains a whole rest in the treble clef. Measure 81 begins with a half note in the treble clef, followed by a quarter note in the next measure. The bass clef contains a continuous eighth-note accompaniment across all three measures. A purple staff is positioned above the treble clef, containing a half note in measure 81.

82

Measures 82-84 of the musical score. Measure 82 features a half note in the treble clef. Measure 83 contains a whole rest in the treble clef. Measure 84 begins with a half note in the treble clef, followed by a quarter note in the next measure. The bass clef contains a continuous eighth-note accompaniment across all three measures. A purple staff is positioned above the treble clef, containing a half note in measure 82.

85

Measures 85-87 of the musical score. Measure 85 features a half note in the treble clef. Measure 86 contains a half note in the treble clef, followed by a quarter note in the next measure. Measure 87 begins with a half note in the treble clef, followed by a quarter note in the next measure. The bass clef contains a continuous eighth-note accompaniment across all three measures. A purple staff is positioned above the treble clef, containing a half note in measure 85.

88

Measures 88-90 of the score. Measure 88: Treble clef has a half note G4. Bass clef has a half note G2. Measure 89: Treble clef has a half note A4. Bass clef has a half note A2. Measure 90: Treble clef has a half note B4. Bass clef has a half note B2. The notes are colored: G (green), A (blue), B (orange).

91

Measures 91-93 of the score. Measure 91: Treble clef has a half note C5. Bass clef has a half note C2. Measure 92: Treble clef has a half note D5. Bass clef has a half note D2. Measure 93: Treble clef has a half note E5. Bass clef has a half note E2. The notes are colored: C (green), D (blue), E (orange).

94

Measures 94-96 of the score. Measure 94: Treble clef has a half note F5. Bass clef has a half note F2. Measure 95: Treble clef has a half note G5. Bass clef has a half note G2. Measure 96: Treble clef has a half note A5. Bass clef has a half note A2. The notes are colored: F (green), G (blue), A (orange).

97

100

103

106

109

112

115

118
