

$\text{♩} = 90$

Comptine D'un Autre Ete

Yann Tiersen

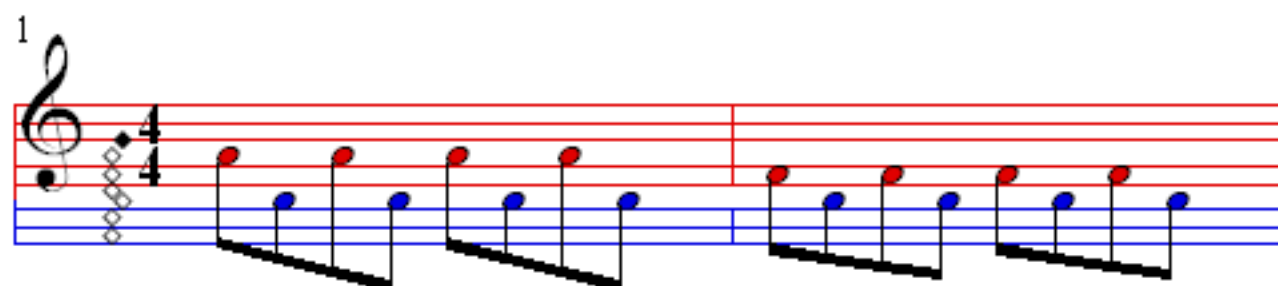

11

13

15

17

19

21

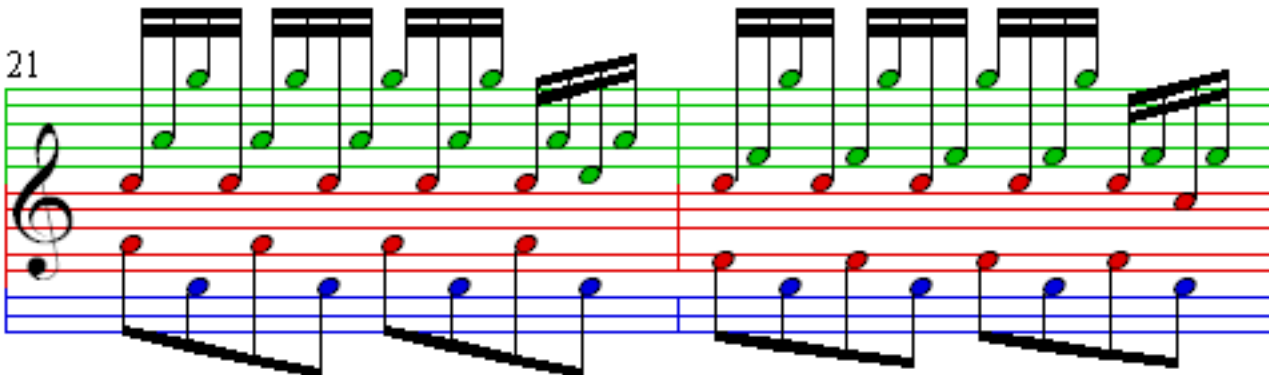

23

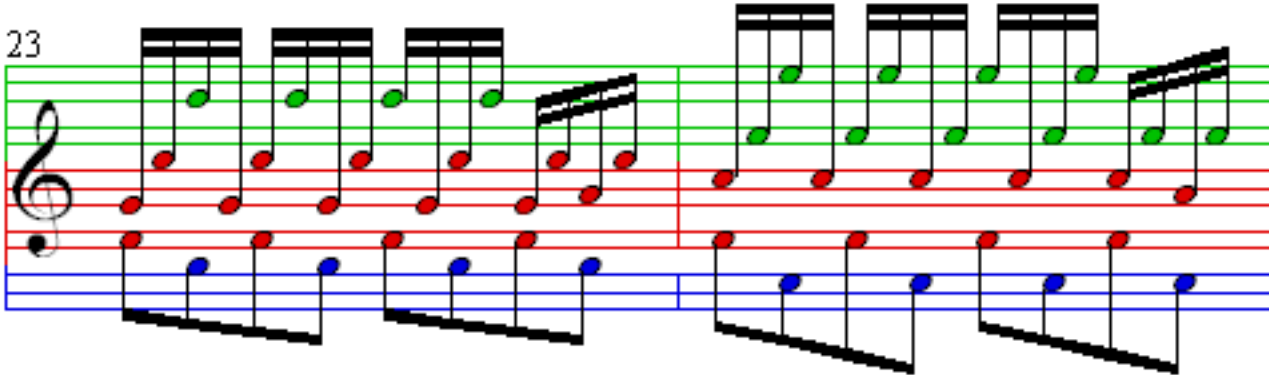

25

27

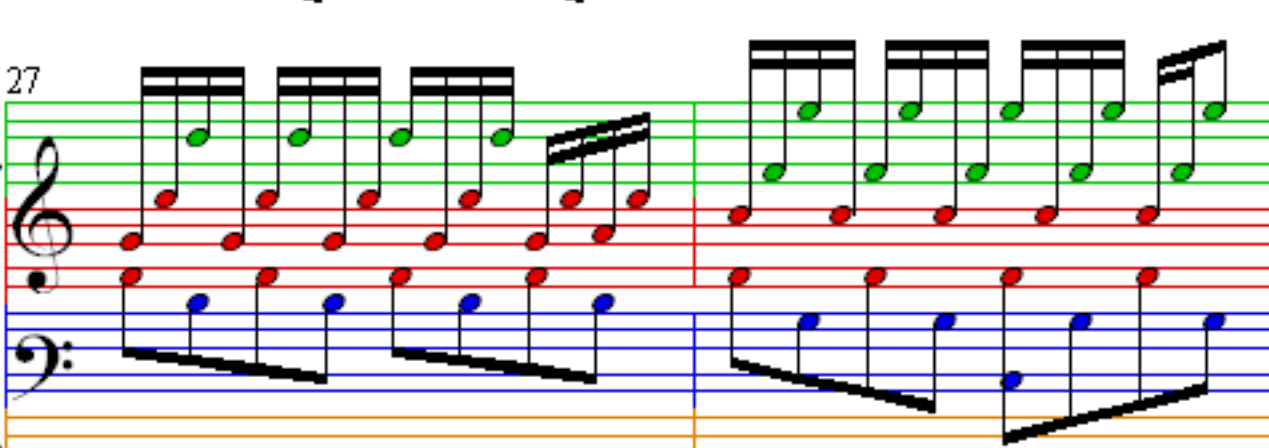

29

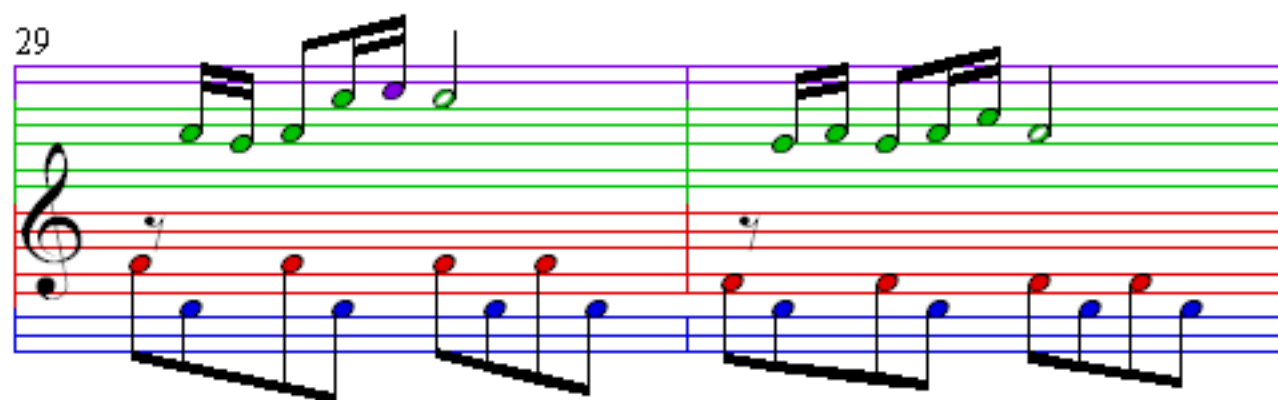

31

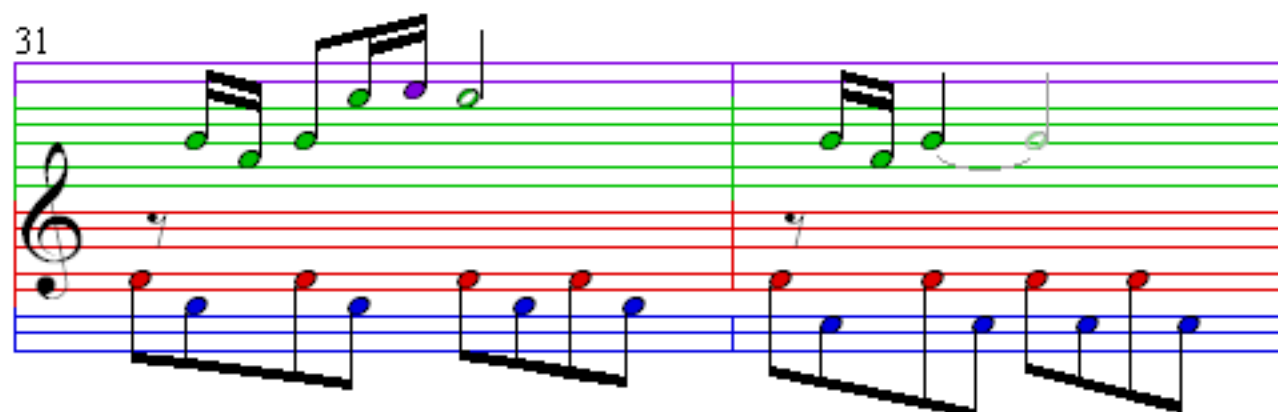

33

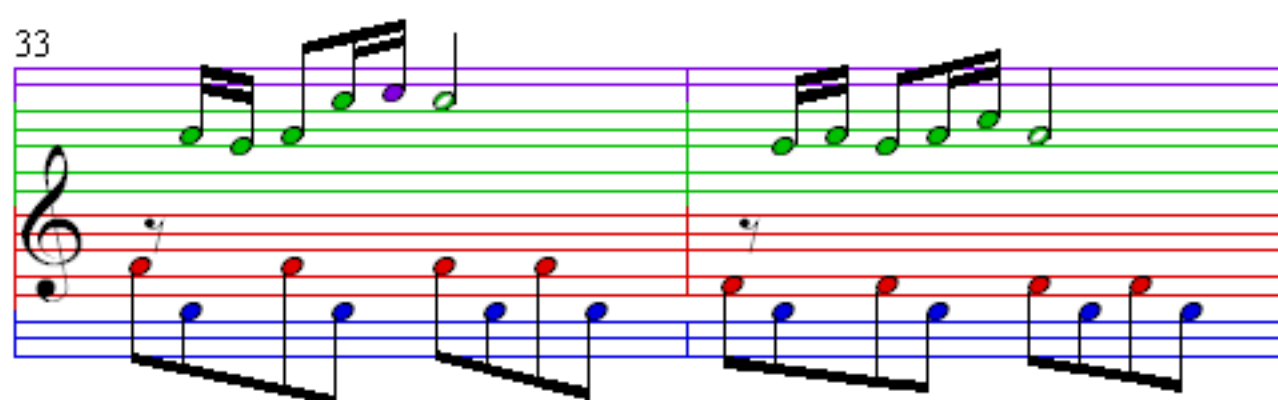

35

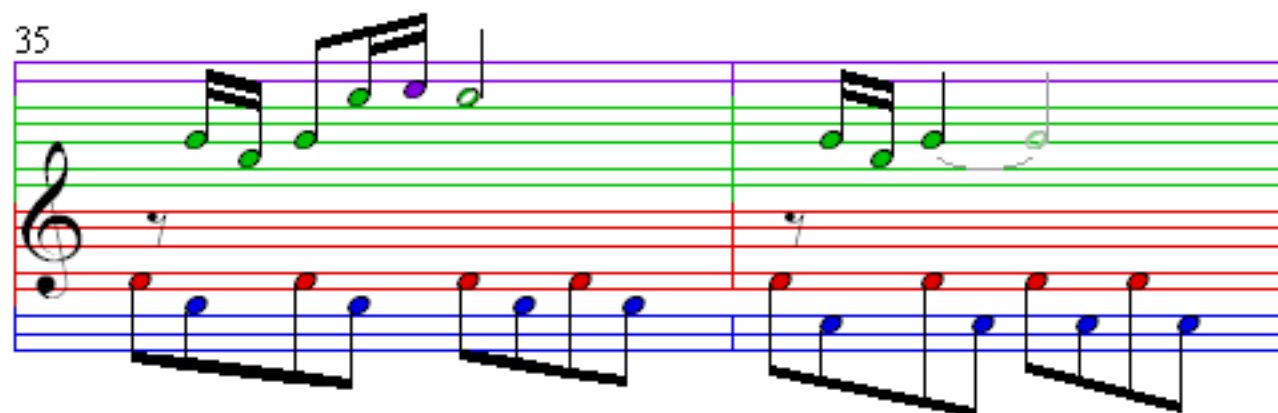

37

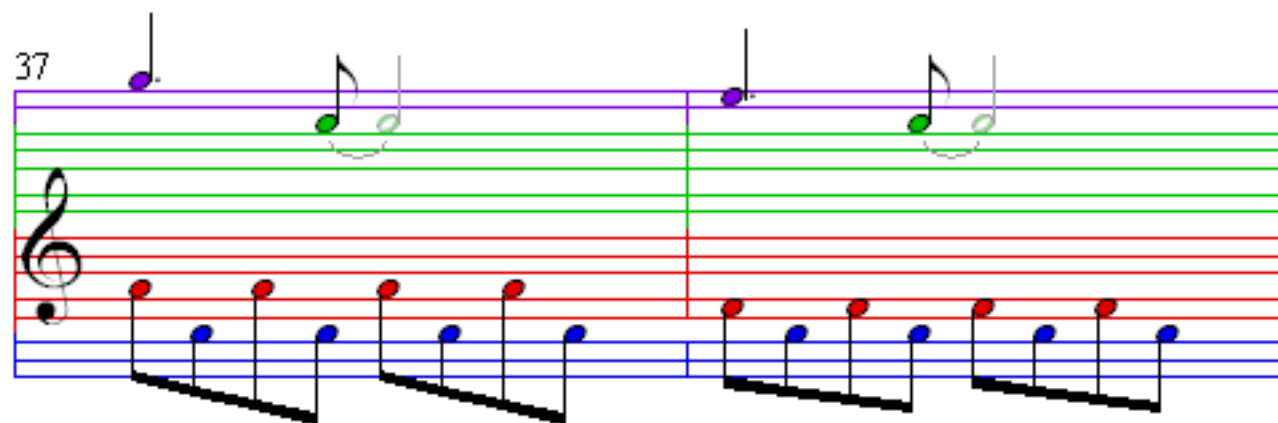

39

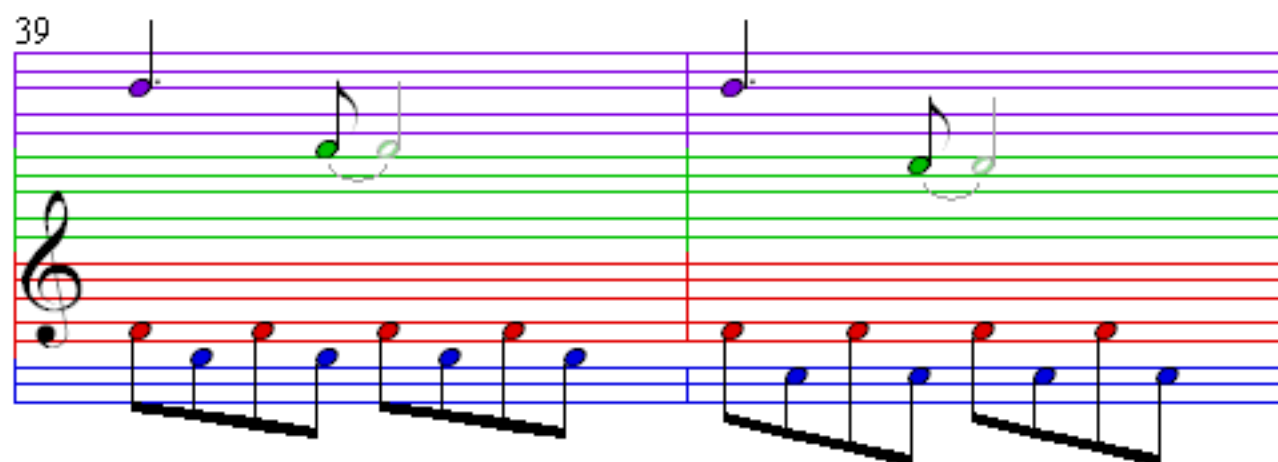

41

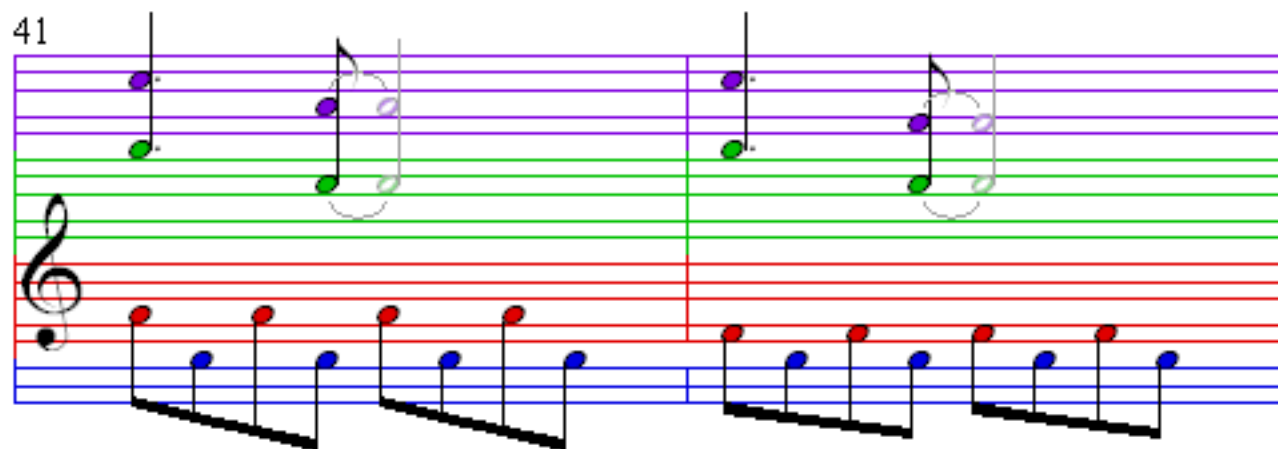

43

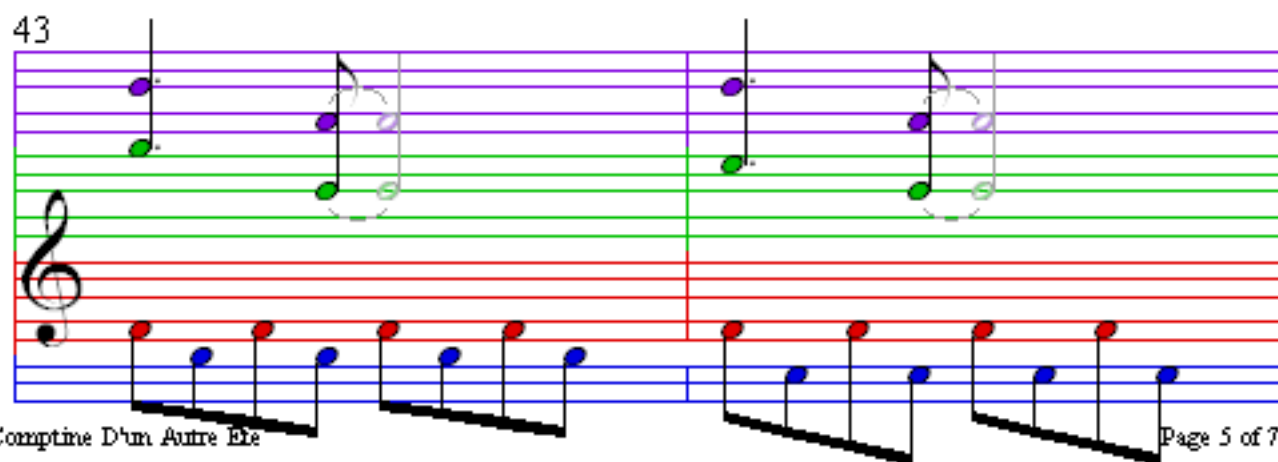

45

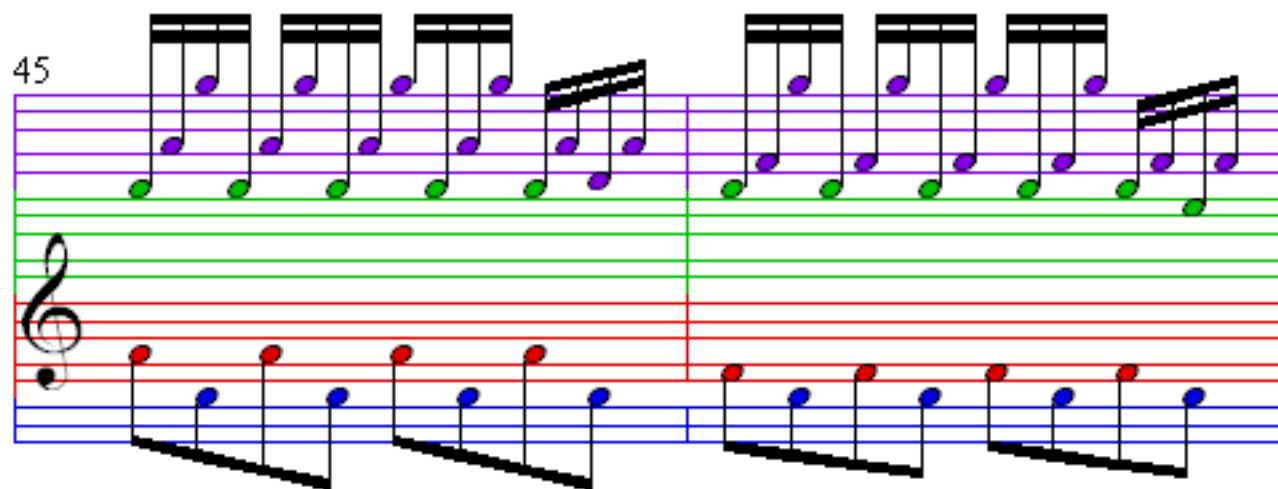

47

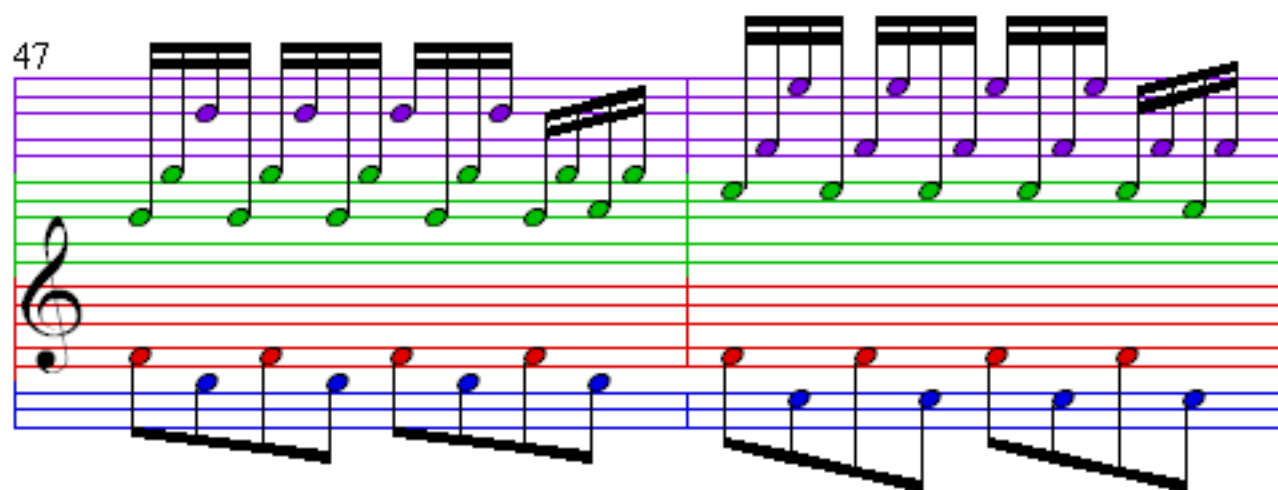

49

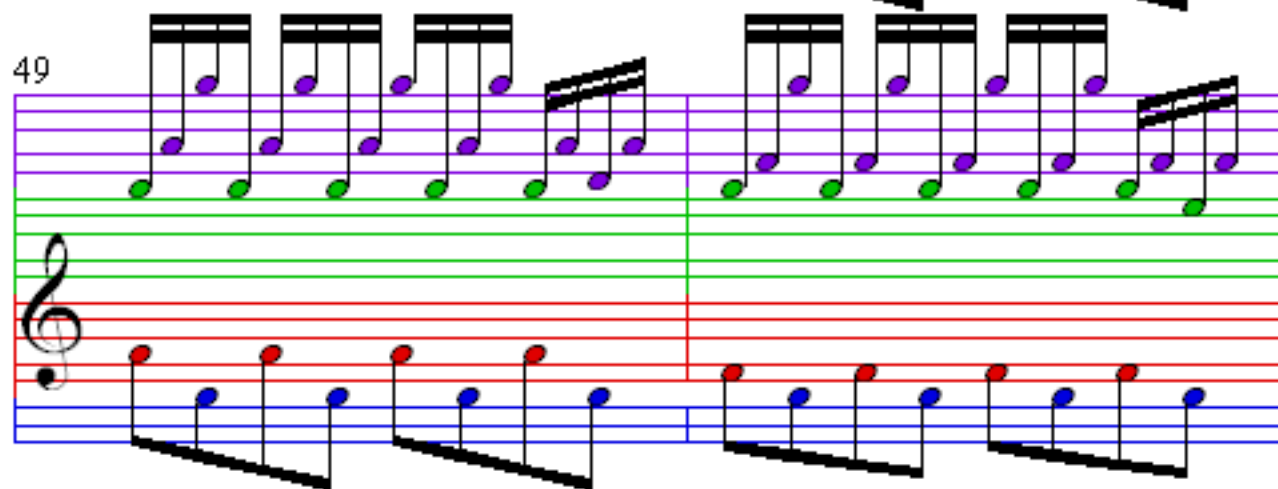

51

53
