

La Traviata - N8 Scena e duettino

G. Verdi (1813–1901)

1

3

6

10

14

Measures 14-16 of the musical score. The system consists of a grand staff with a treble clef and a bass clef. The treble staff has a green line above it. The bass staff has a blue line below it. The music is written in a key with one flat (B-flat). The melody in the treble staff starts on a half note G4, followed by a quarter note A4, a quarter note B4, and a quarter note C5. The bass staff has a half note G3, followed by a quarter note A3, a quarter note B3, and a quarter note C4. The music continues with various chords and single notes in both staves.

17

Measures 17-19 of the musical score. The system consists of a grand staff with a treble clef and a bass clef. The treble staff has a green line above it. The bass staff has a blue line below it. The music is written in a key with one flat (B-flat). The melody in the treble staff starts on a half note G4, followed by a quarter note A4, a quarter note B4, and a quarter note C5. The bass staff has a half note G3, followed by a quarter note A3, a quarter note B3, and a quarter note C4. The music continues with various chords and single notes in both staves.

20

Measures 20-22 of the musical score. The system consists of a grand staff with a treble clef and a bass clef. The treble staff has a green line above it. The bass staff has a blue line below it. The music is written in a key with one flat (B-flat). The melody in the treble staff starts on a half note G4, followed by a quarter note A4, a quarter note B4, and a quarter note C5. The bass staff has a half note G3, followed by a quarter note A3, a quarter note B3, and a quarter note C4. The music continues with various chords and single notes in both staves.

23

Measures 23-25 of the musical score. The system consists of a grand staff with a treble clef and a bass clef. The treble staff has a green line above it. The bass staff has a blue line below it. The music is written in a key with one flat (B-flat). The melody in the treble staff starts on a half note G4, followed by a quarter note A4, a quarter note B4, and a quarter note C5. The bass staff has a half note G3, followed by a quarter note A3, a quarter note B3, and a quarter note C4. The music continues with various chords and single notes in both staves.

27

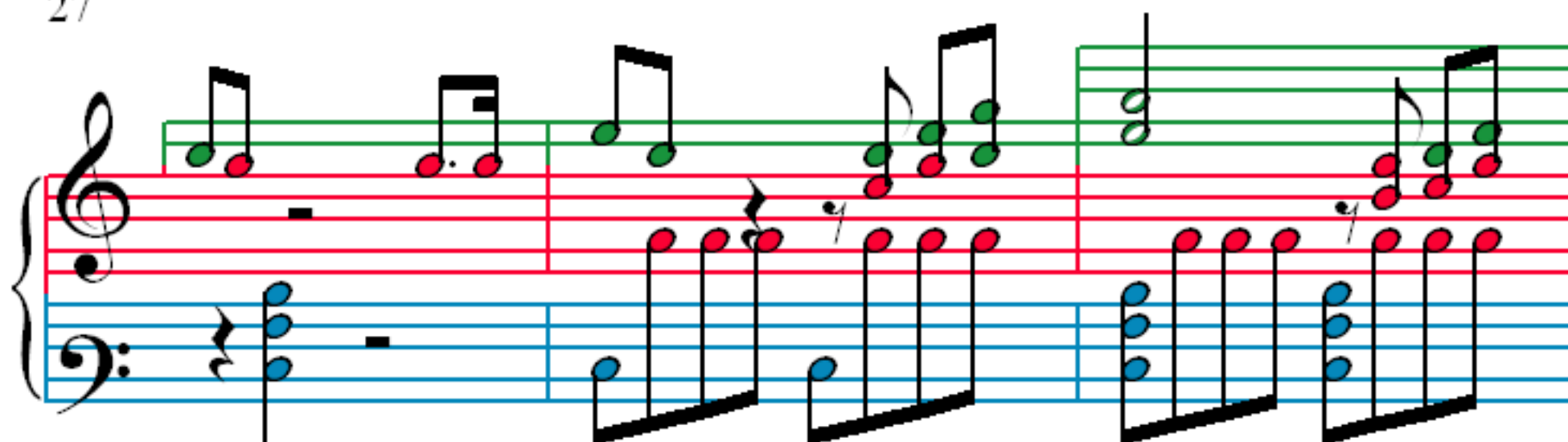

30

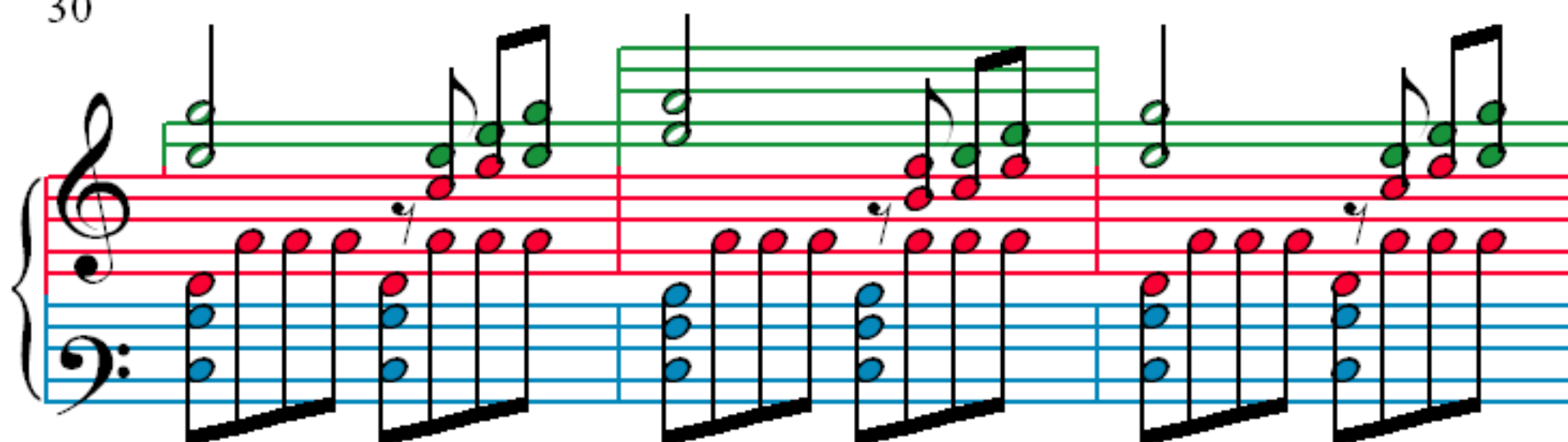

33

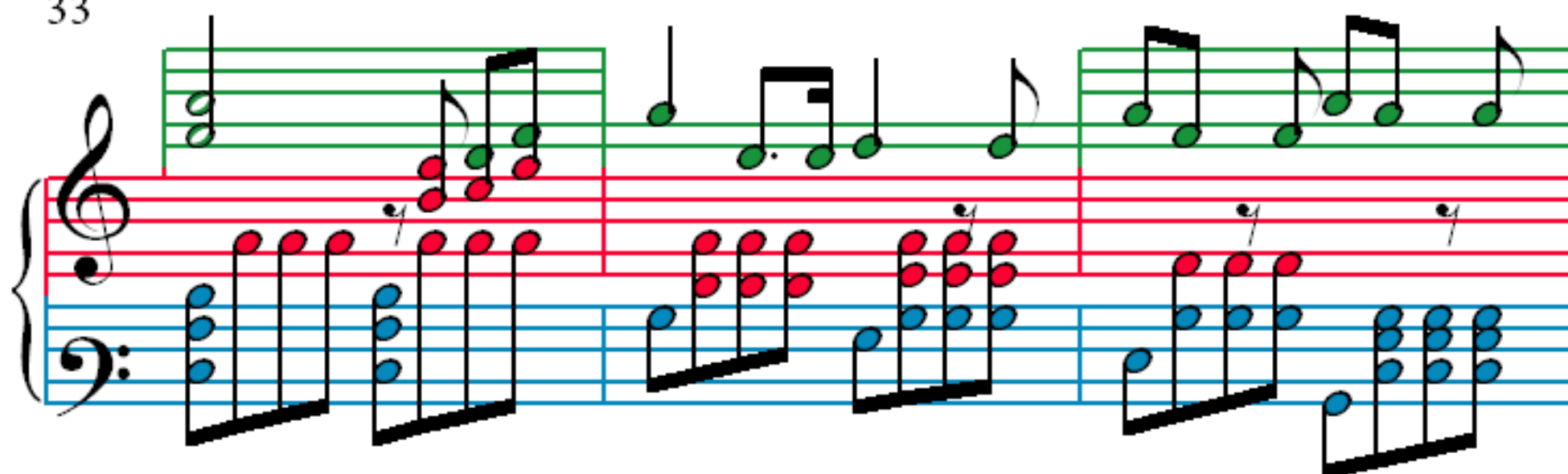

36

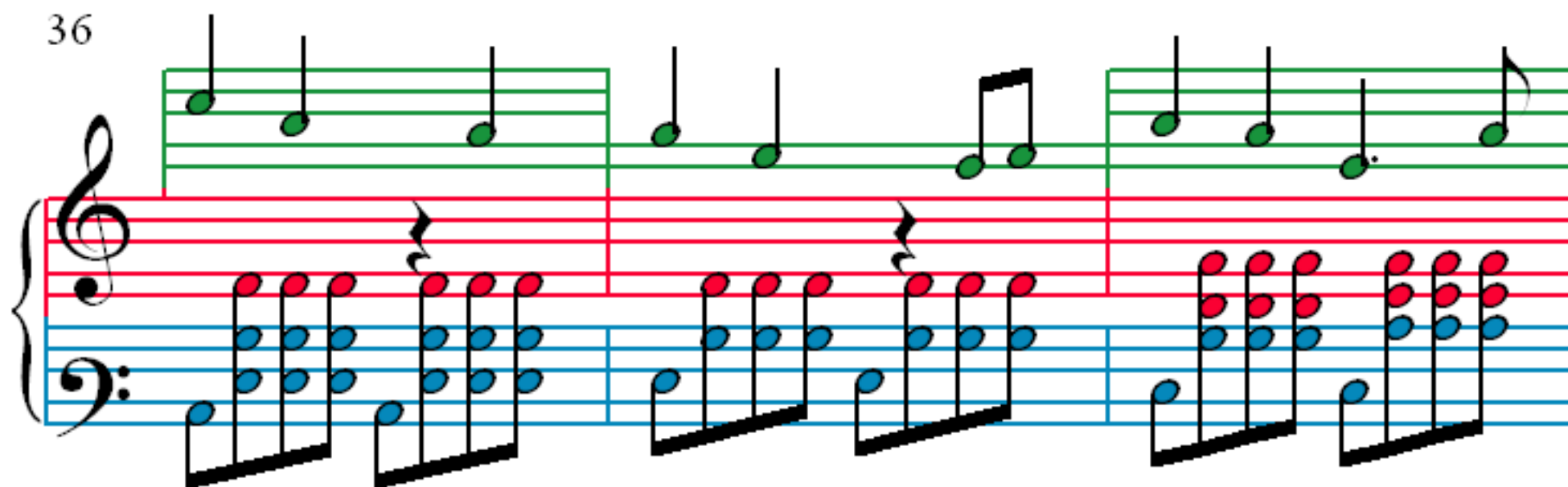

39

43

47

51

55

59

63

67

71

Measures 71-75 of the score. The system consists of three staves: a top staff with a treble clef and a green staff above it, and a bottom grand staff with a red treble staff and a blue bass staff. The top staff contains a melody of quarter notes, mostly green, with a final whole note on a higher staff. The red treble staff contains a melody of eighth notes, mostly red, with a final whole note. The blue bass staff contains a bass line of eighth notes, mostly blue, with a final whole note. The green staff above the top staff contains a single whole note at the end of the system.

76

Measures 76-80 of the score. The system consists of three staves: a top staff with a treble clef and a green staff above it, and a bottom grand staff with a red treble staff and a blue bass staff. The top staff contains a melody of quarter notes, mostly green, with a final whole note. The red treble staff contains a melody of eighth notes, mostly red, with a final whole note. The blue bass staff contains a bass line of eighth notes, mostly blue, with a final whole note. The green staff above the top staff contains a single whole note at the end of the system.

81

Measures 81-85 of the score. The system consists of three staves: a top staff with a treble clef and a green staff above it, and a bottom grand staff with a red treble staff and a blue bass staff. The top staff contains a melody of quarter notes, mostly green, with a final whole note. The red treble staff contains a melody of eighth notes, mostly red, with a final whole note. The blue bass staff contains a bass line of eighth notes, mostly blue, with a final whole note. The green staff above the top staff contains a single whole note at the end of the system.

86

Measures 86-90 of the score. The system consists of three staves: a top staff with a treble clef and a green staff above it, and a bottom grand staff with a red treble staff and a blue bass staff. The top staff contains a melody of quarter notes, mostly red, with a final whole note. The red treble staff contains a melody of eighth notes, mostly red, with a final whole note. The blue bass staff contains a bass line of eighth notes, mostly blue, with a final whole note. The green staff above the top staff contains a single whole note at the end of the system.