

Suleika 2

F. Schubert (1797–1828)

1

4

7

10

13

16

19

22

25

28

31

34

37

40

43

46

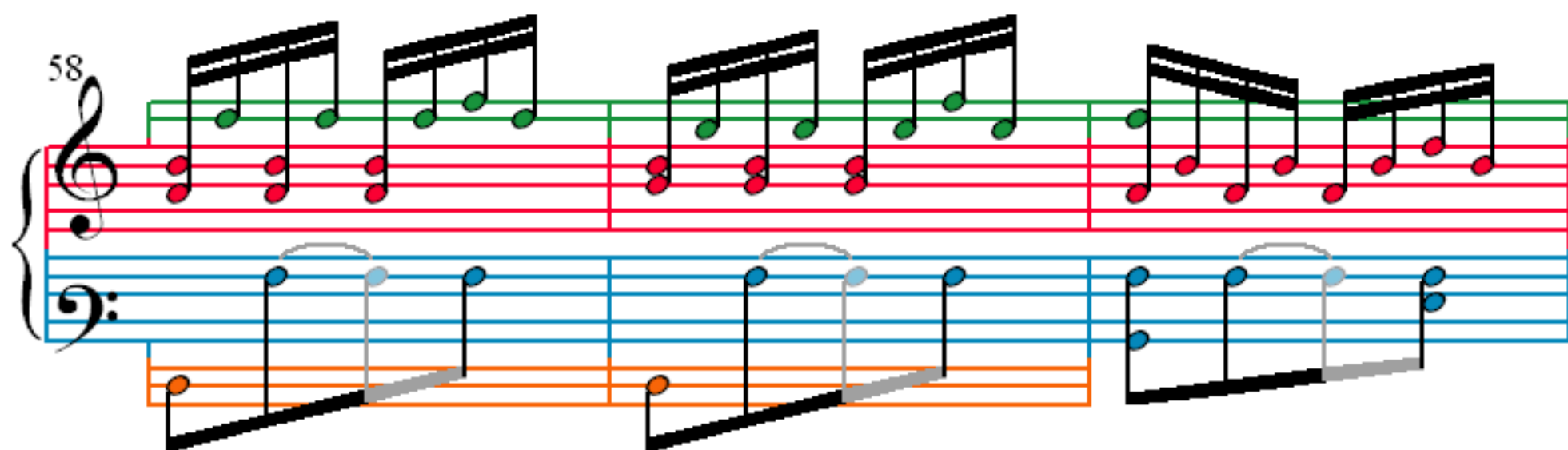
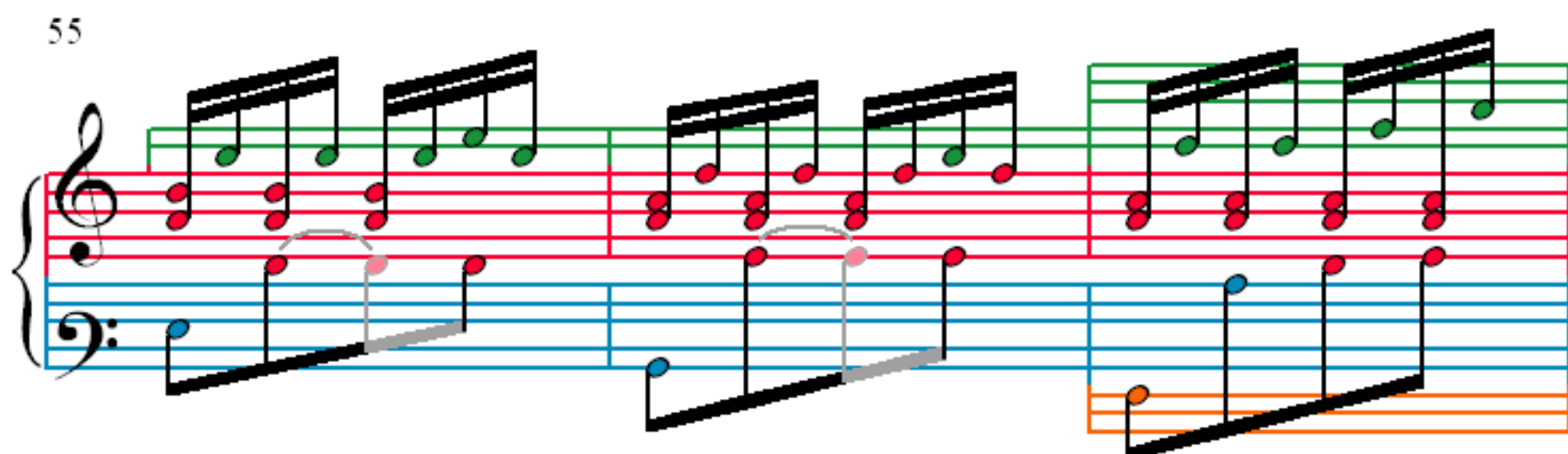
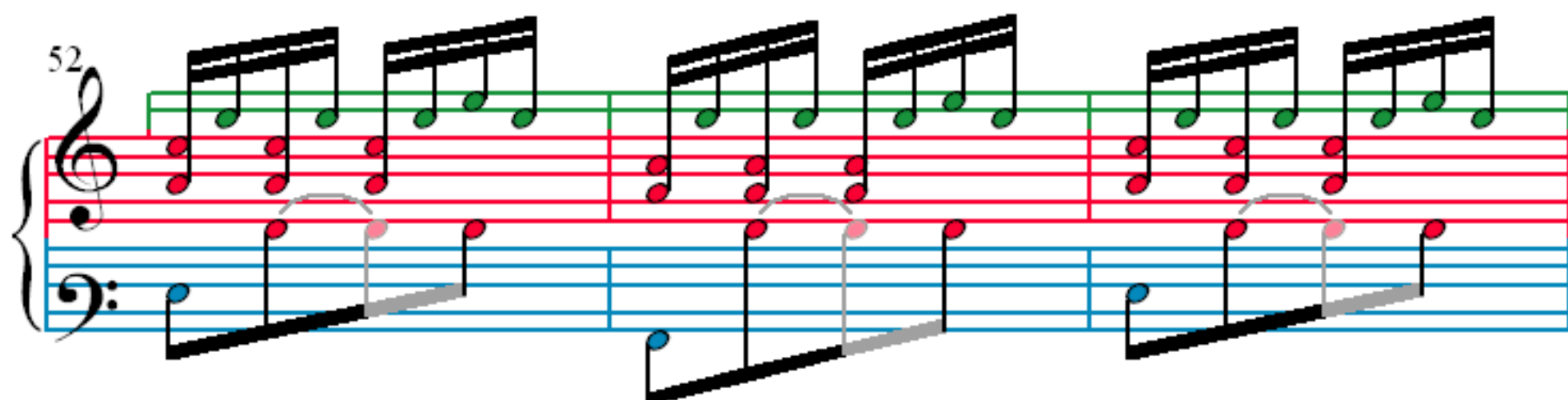
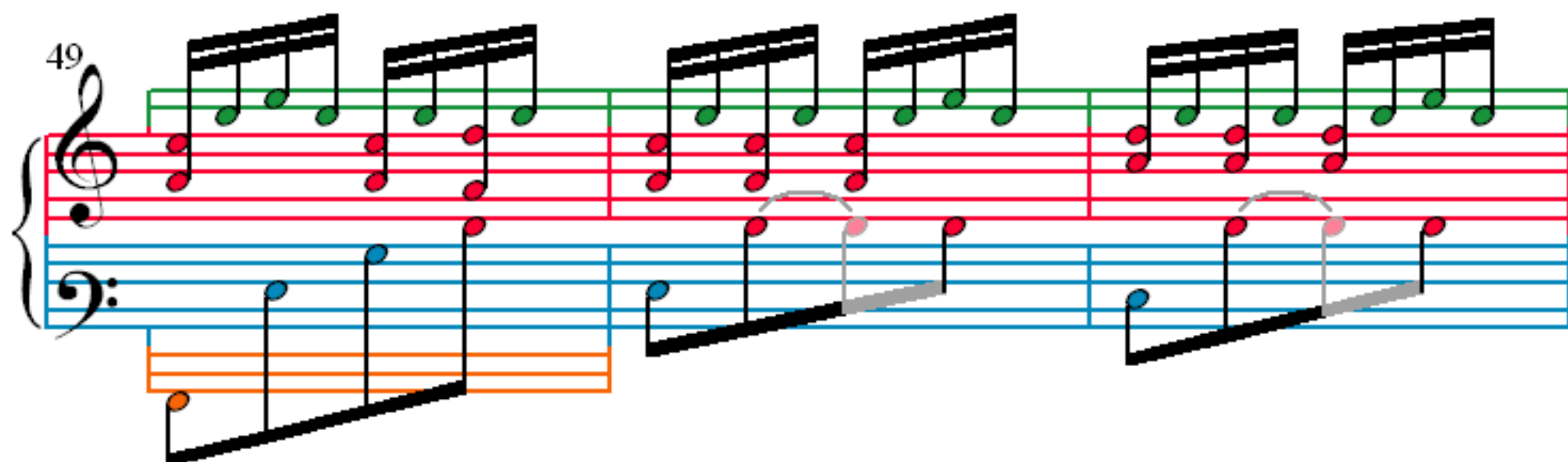

61

64

67

70

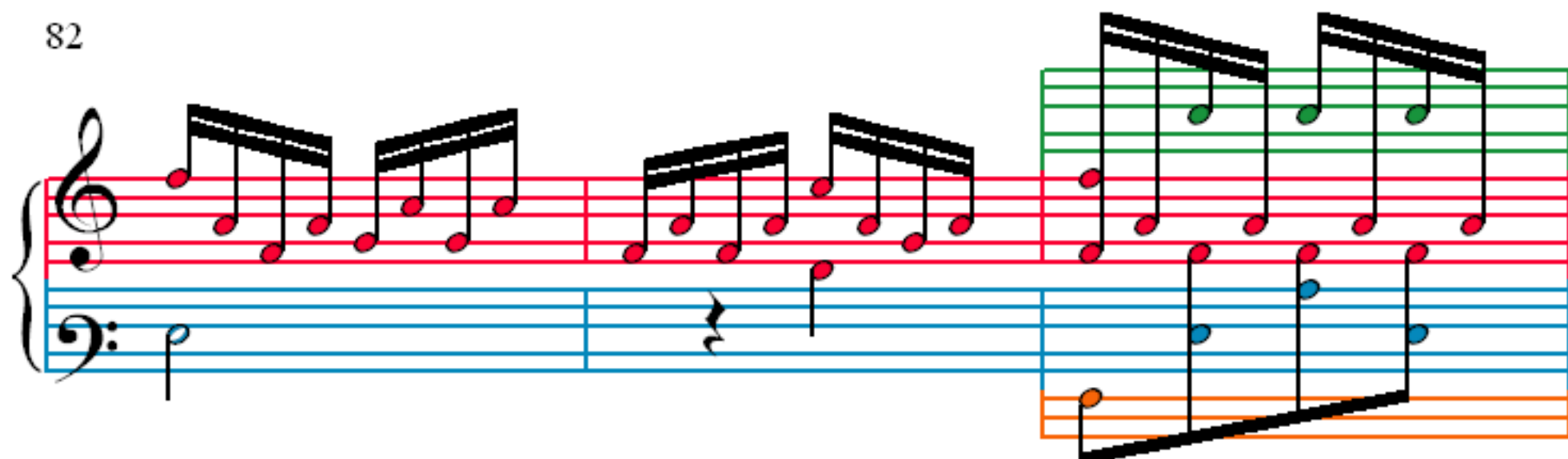
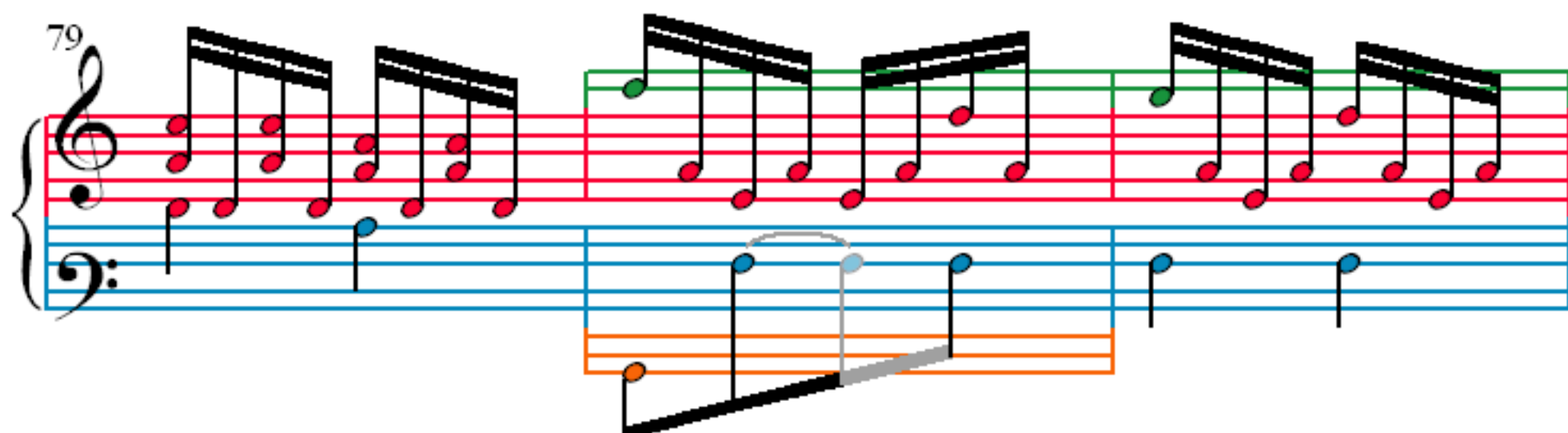
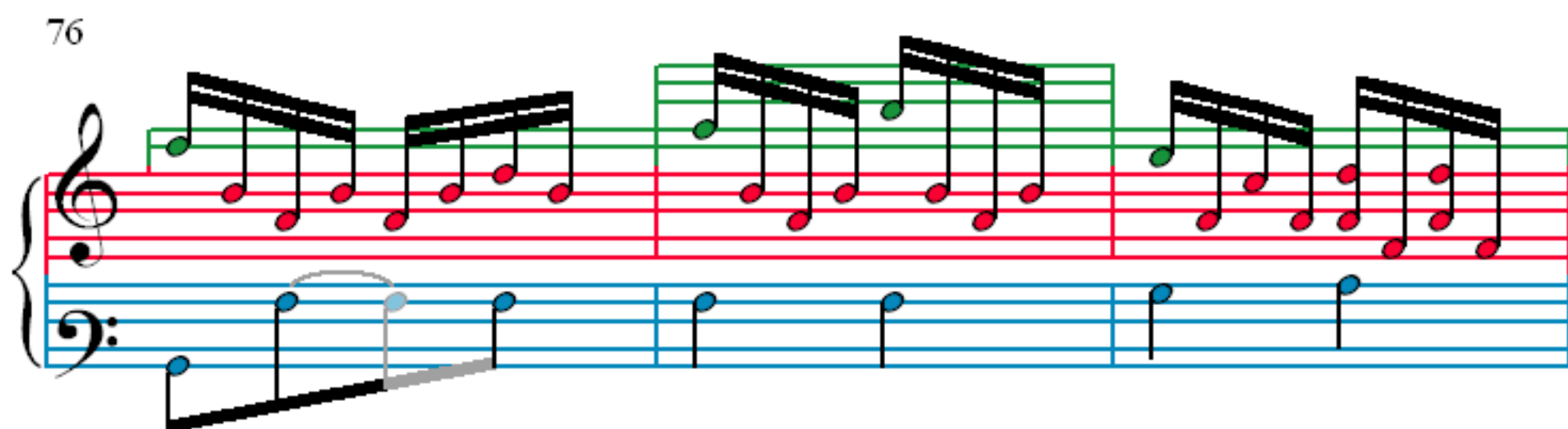
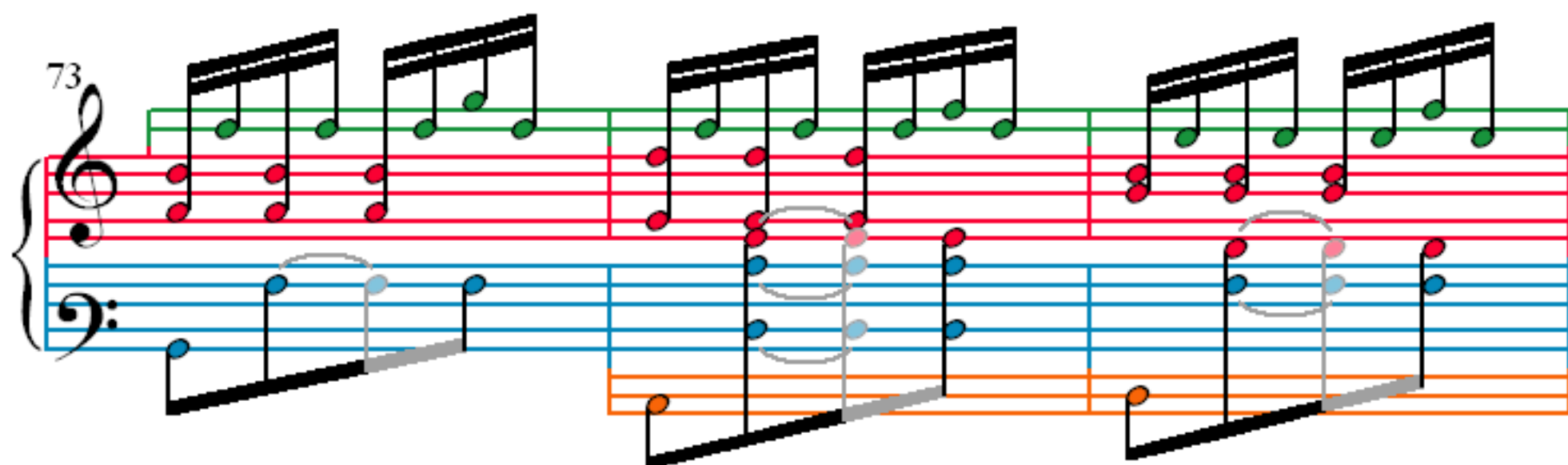

85

88

91

94

97

100

103

106

109

112

115

118

121

124

127

130

133

136

139

142

145

148

151

154

157

160

163

166

169

171

173

175

177

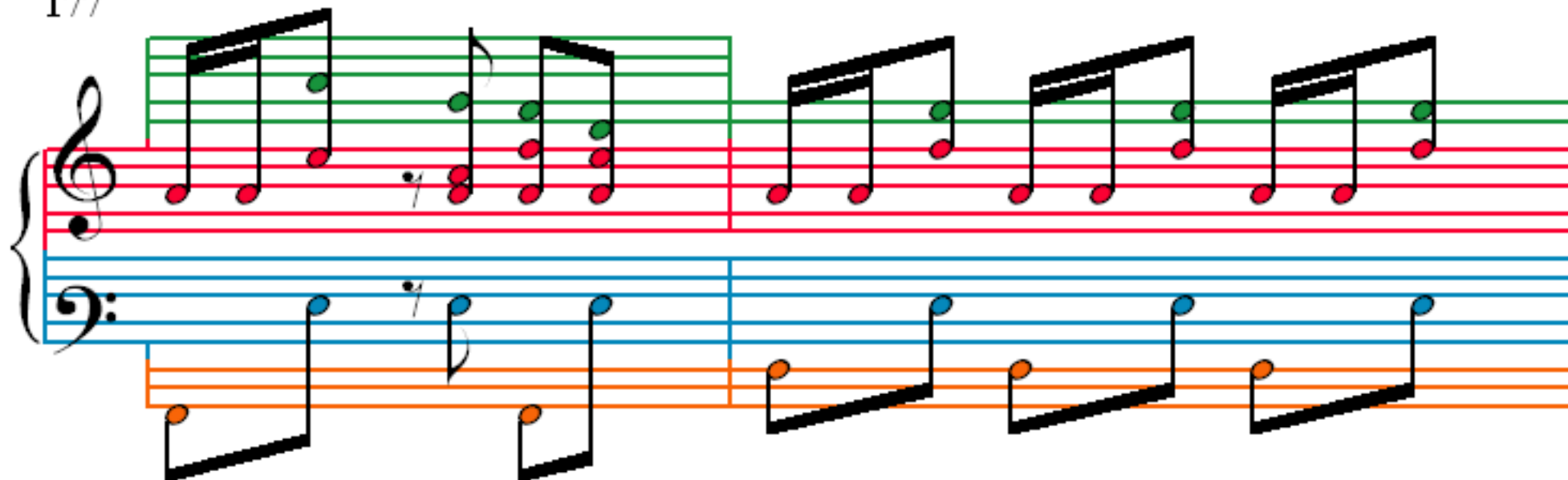

179

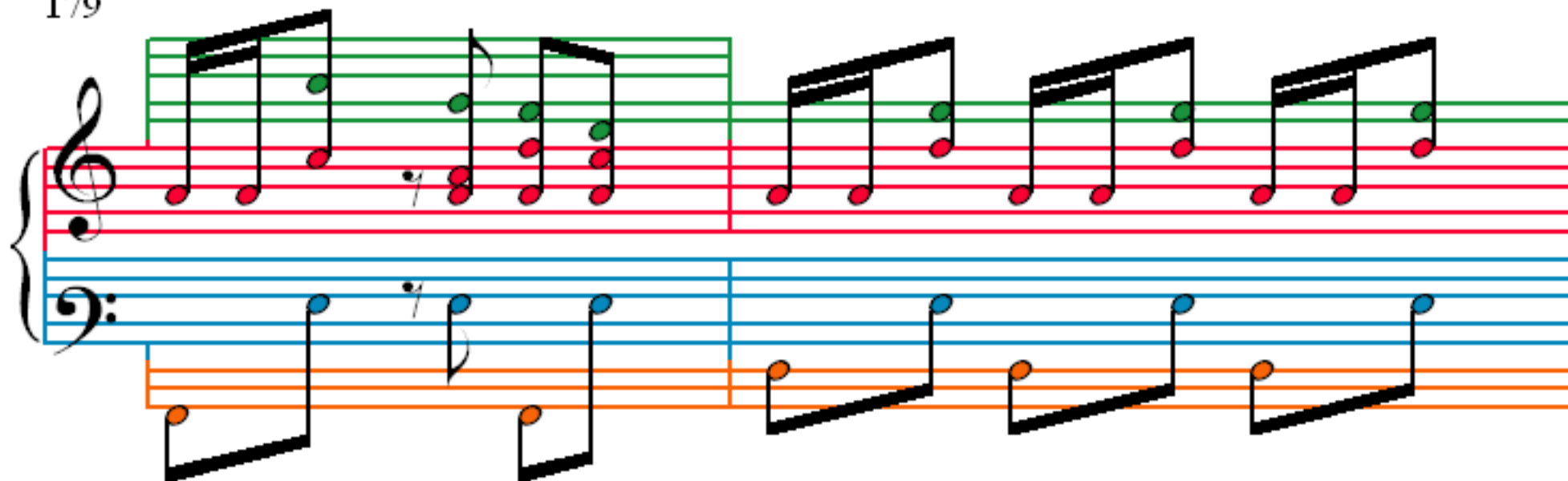

181

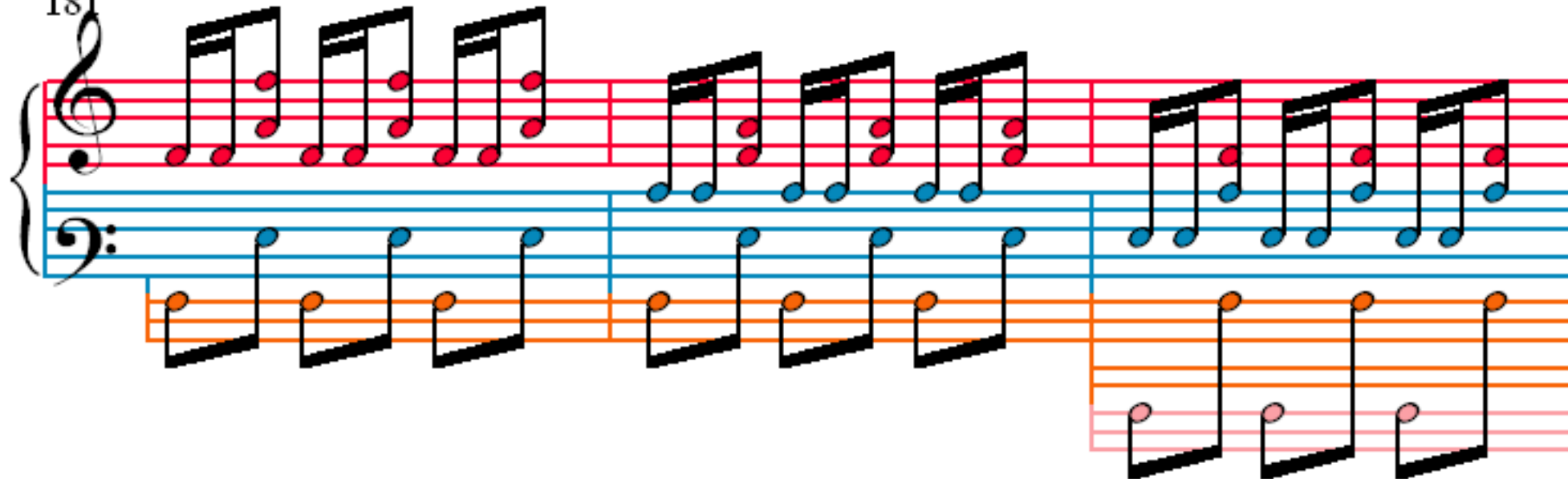

184

