

# Sonate I, III - Presto

F. J. Haydn (1732–1809)

1

5

9

13

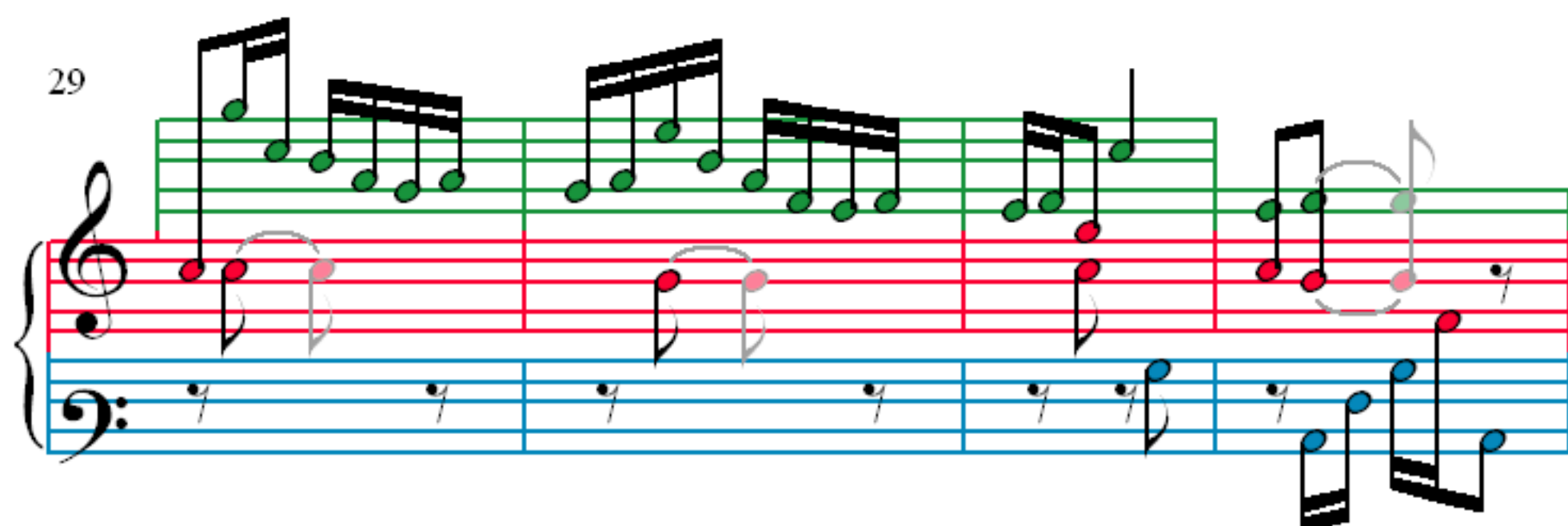
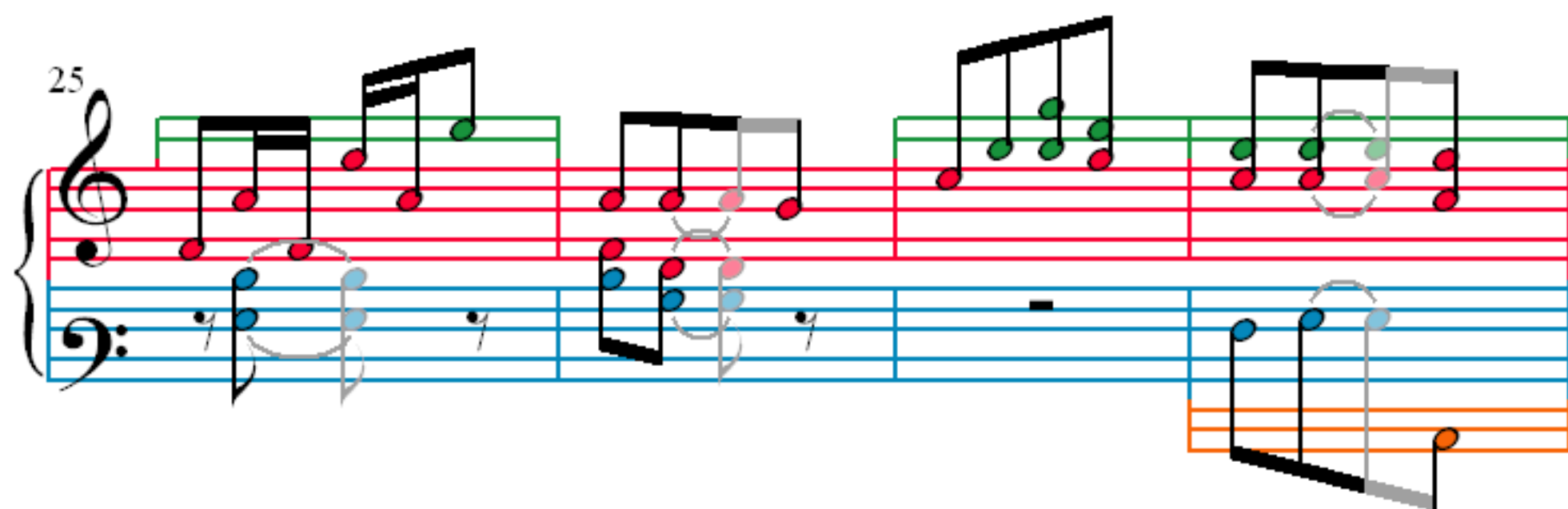
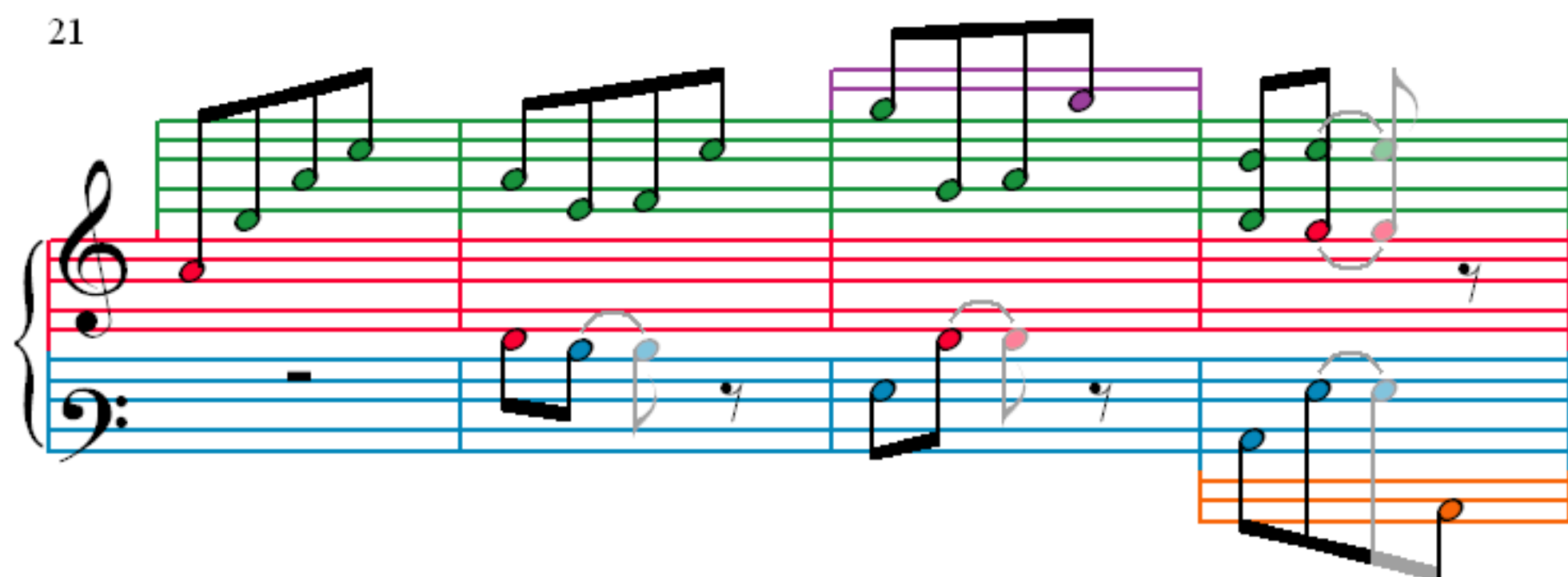
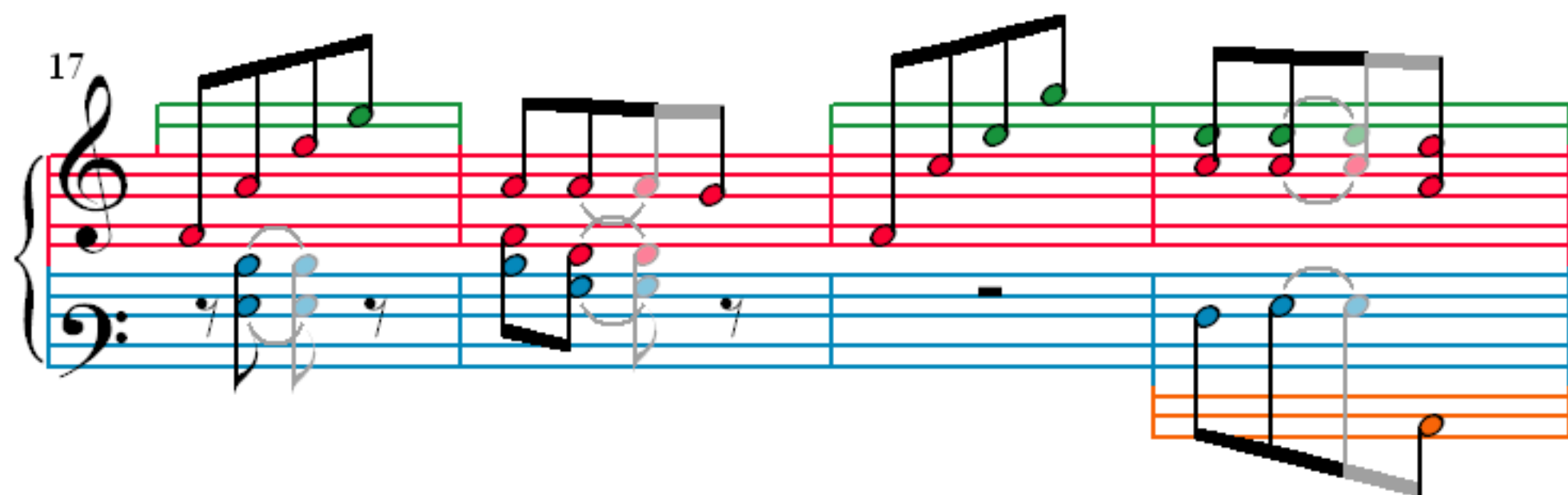

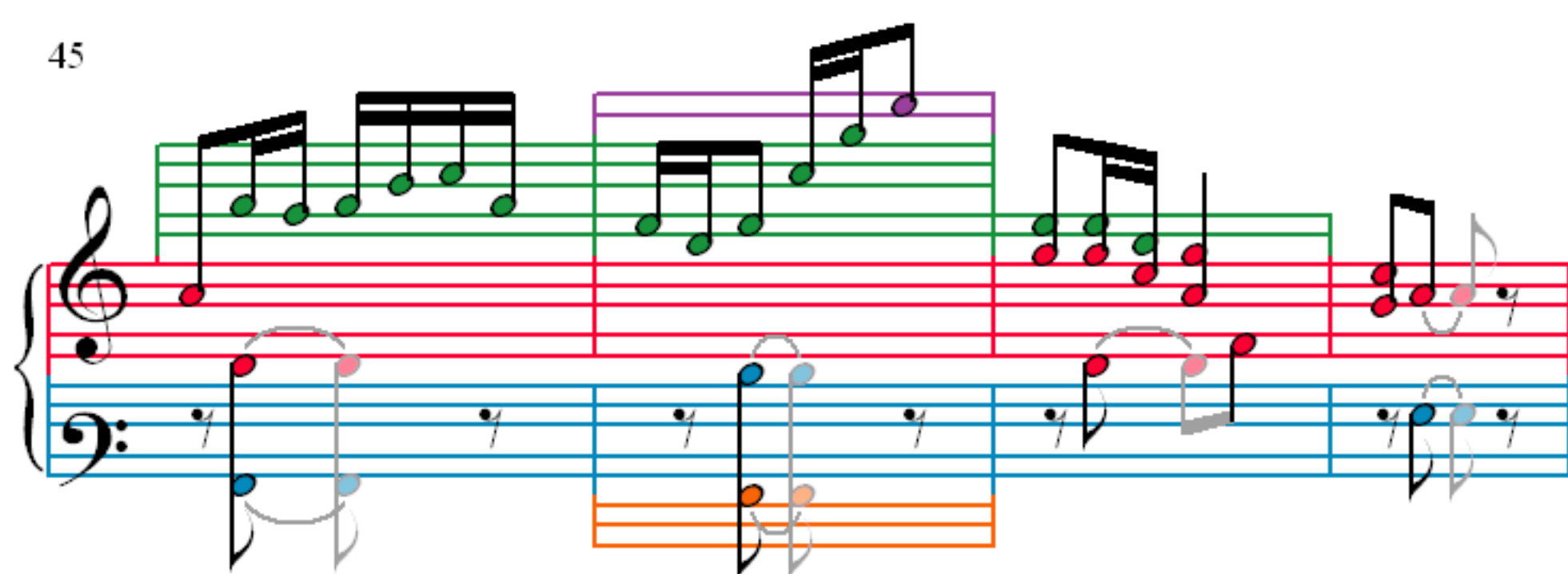
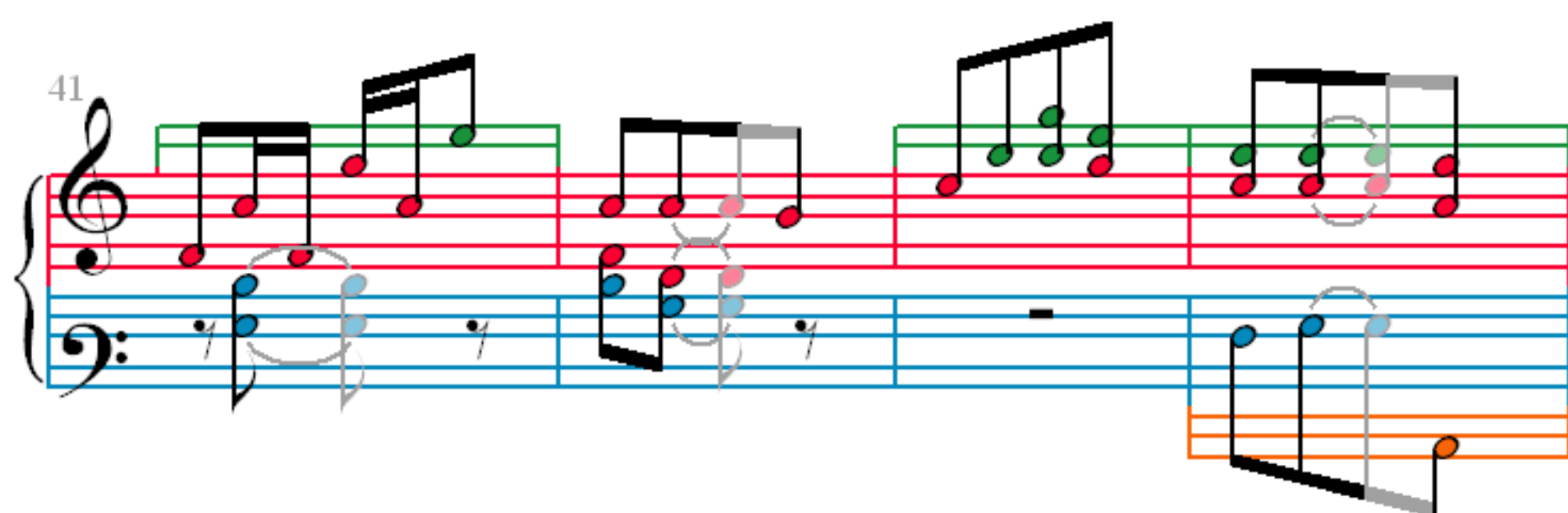
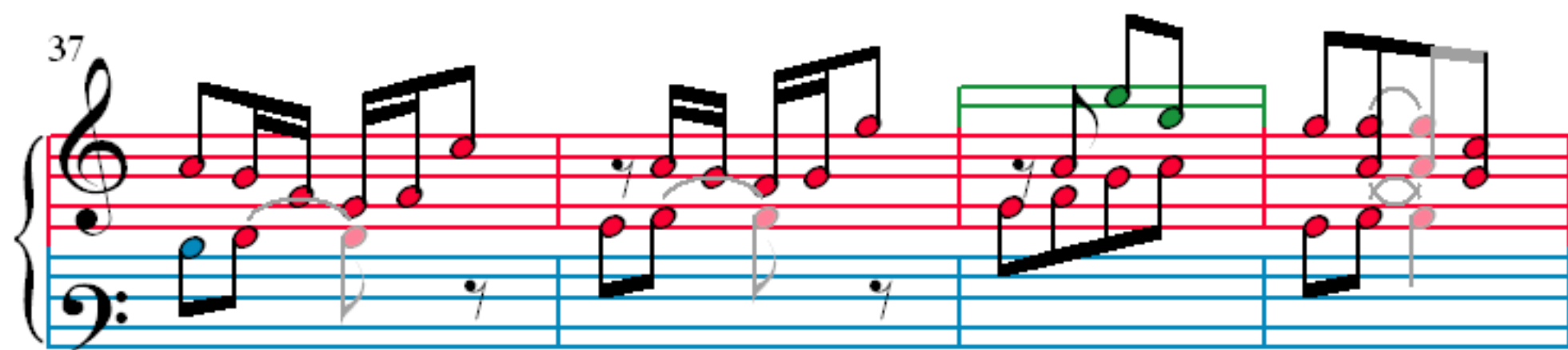
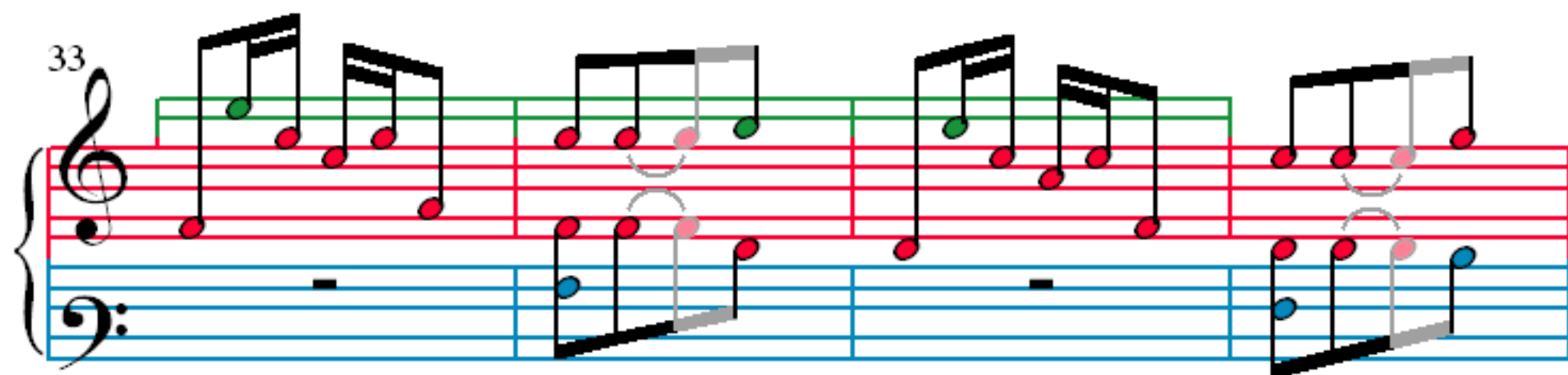

49

53

57

61

65

69

73

77

81

85

89

93

97

101

105

108

111

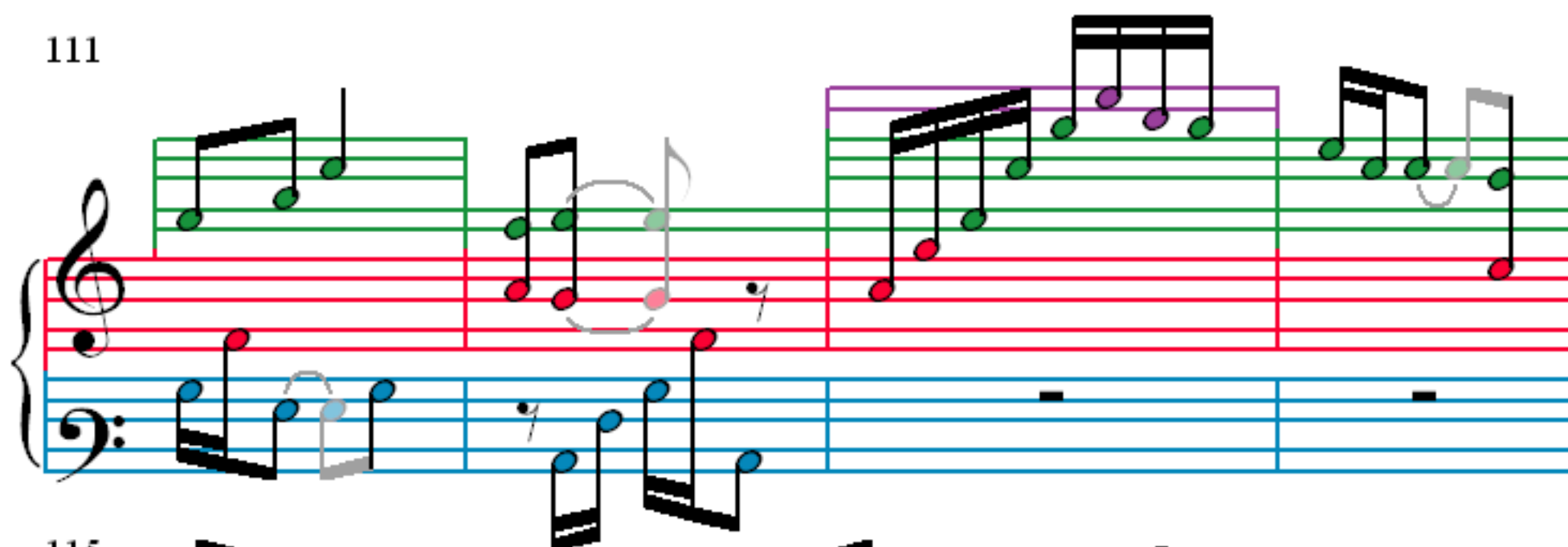

115

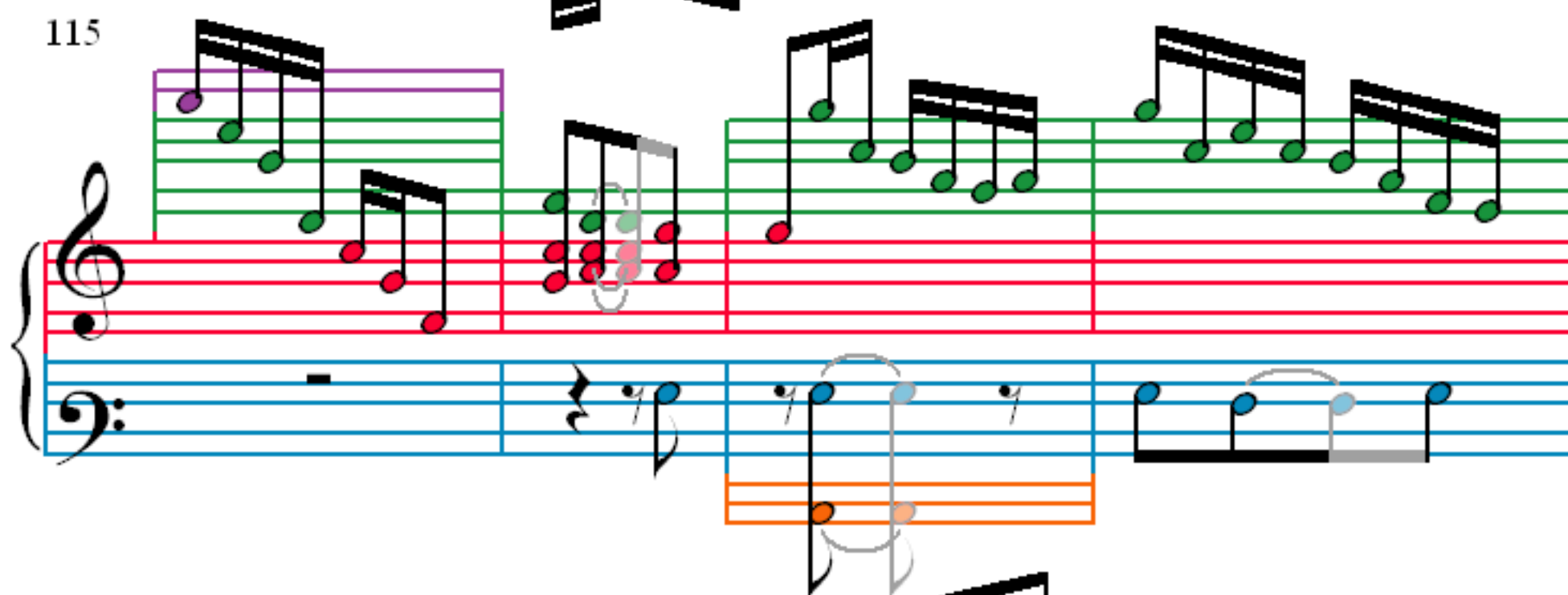

119

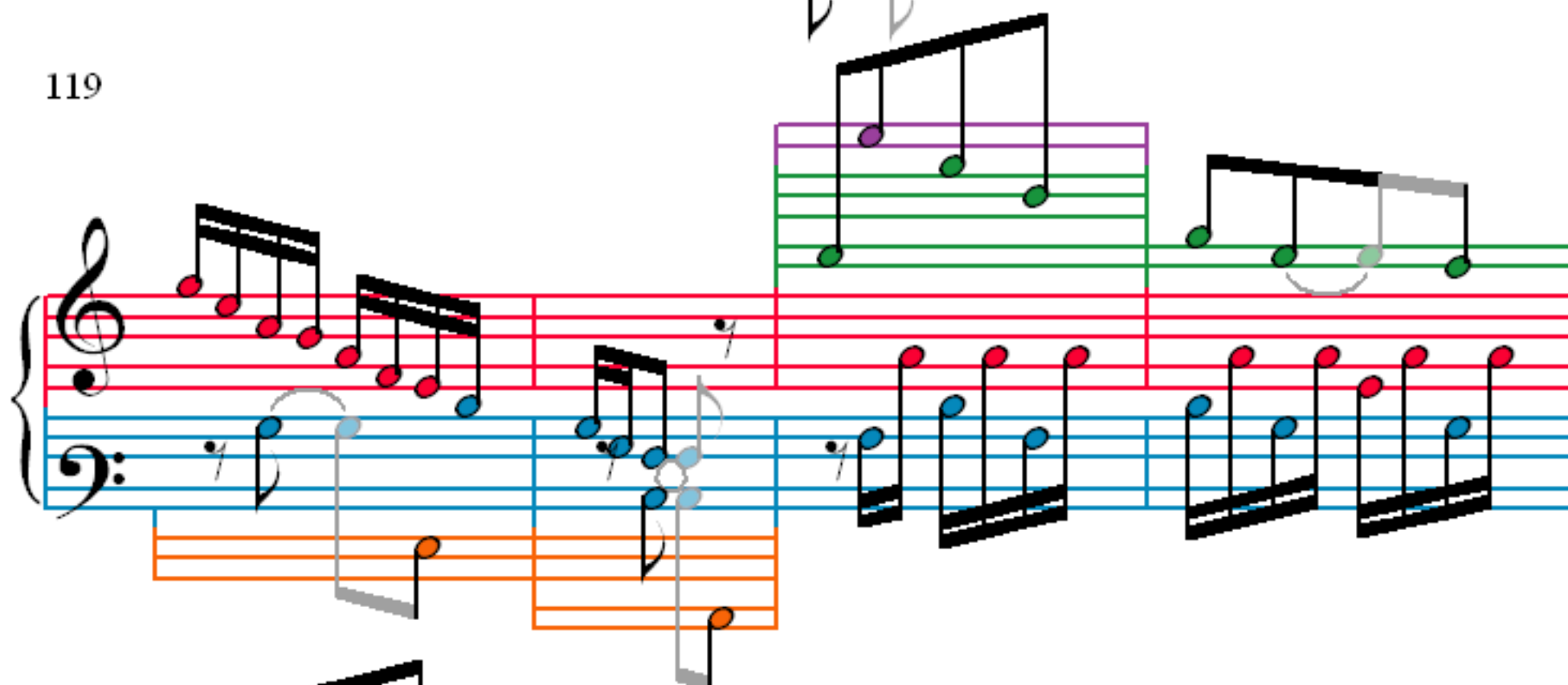

123

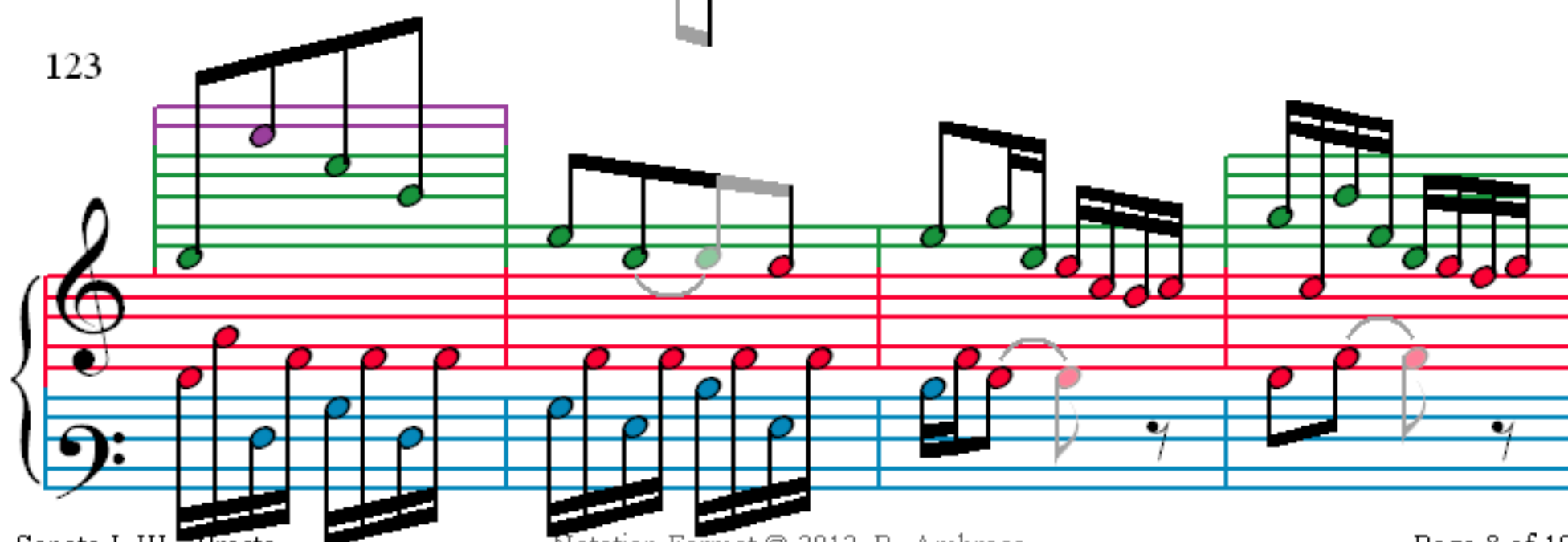

127

130

133

137

141

144

147

150