

# Ouvertüre

G. F. Handel (1685–1759)

1

1

G. F. Handel (1685–1759)

5

5

9

13

13

16

19

22

26

30

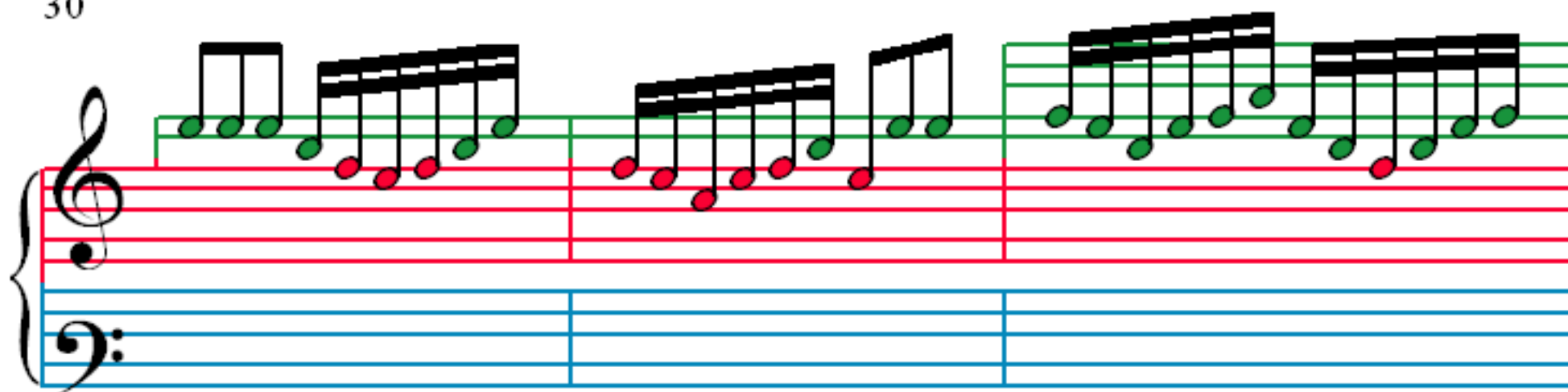

33

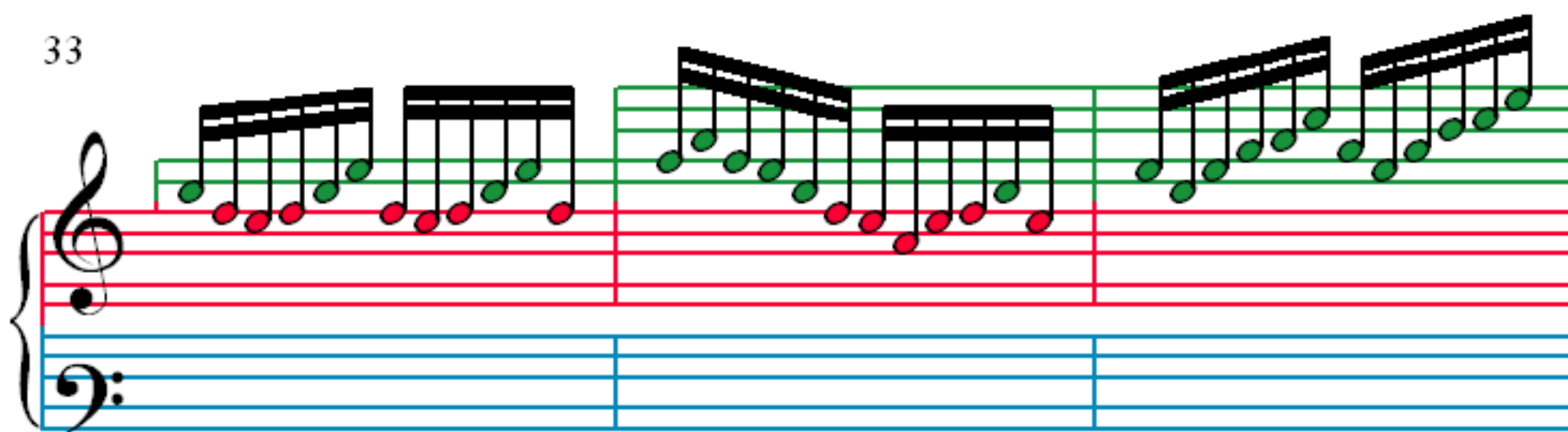

36

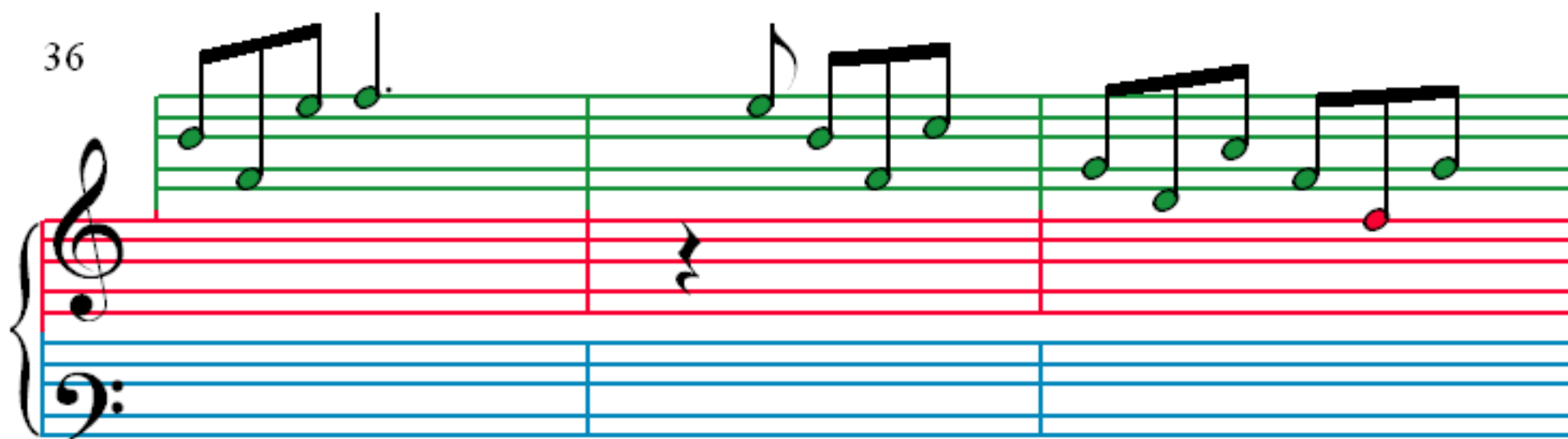

39

