

Rondo A Capriccio Op. 129

L. V. Beethoven (1770–1827)

1

4

7

10

13

15

17

19

22

25

28

31

34

37

40

43

46

49

51

53

55

59

63

67

Measures 67-70 of the musical score. The score is written for piano in G major, 3/4 time. The right hand (treble clef) features a melody with eighth and sixteenth notes, often beamed together. The left hand (bass clef) provides a harmonic accompaniment with chords and single notes. The notation is color-coded: green for the right hand melody, blue for the left hand accompaniment, and orange for the bass line. A purple box highlights a specific melodic phrase in the right hand across measures 68 and 69.

71

Measures 71-74 of the musical score. The right hand continues the melodic line with various rhythmic patterns. The left hand accompaniment includes chords and single notes. The notation is color-coded: green for the right hand melody, blue for the left hand accompaniment, and orange for the bass line. A purple box highlights a specific melodic phrase in the right hand across measures 72 and 73.

75

Measures 75-78 of the musical score. The right hand continues the melodic line with various rhythmic patterns. The left hand accompaniment includes chords and single notes. The notation is color-coded: green for the right hand melody, blue for the left hand accompaniment, and orange for the bass line. A purple box highlights a specific melodic phrase in the right hand across measures 76 and 77.

Measures 79-82 of the musical score. The score is written for piano, featuring a treble and bass staff. The treble staff contains a complex melodic line with many beamed eighth and sixteenth notes, some of which are highlighted in red. The bass staff contains a more rhythmic accompaniment with blue and orange notes. A third staff, colored orange, is positioned below the bass staff, containing a single line of notes. The measures are grouped by vertical bar lines, and the notes are color-coded to distinguish different parts or voices.

Measures 83-86 of the musical score. The treble staff continues with a complex melodic line, featuring many beamed eighth and sixteenth notes, some of which are highlighted in red. The bass staff contains a more rhythmic accompaniment with blue and orange notes. A third staff, colored orange, is positioned below the bass staff, containing a single line of notes. The measures are grouped by vertical bar lines, and the notes are color-coded to distinguish different parts or voices.

Measures 87-90 of the musical score. The treble staff continues with a complex melodic line, featuring many beamed eighth and sixteenth notes, some of which are highlighted in red. The bass staff contains a more rhythmic accompaniment with blue and orange notes. A third staff, colored orange, is positioned below the bass staff, containing a single line of notes. The measures are grouped by vertical bar lines, and the notes are color-coded to distinguish different parts or voices.

91

94

97

100

103

106

109

112

115

117

119

122

124

127

130

133

136

139

142

145

148

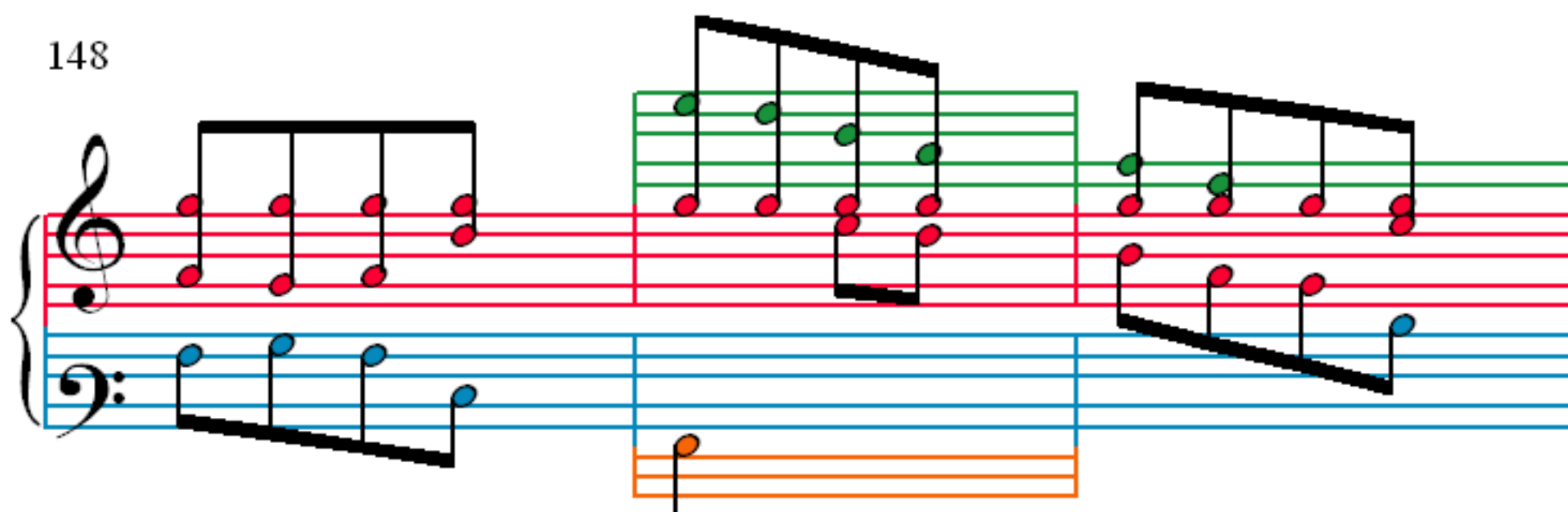

151

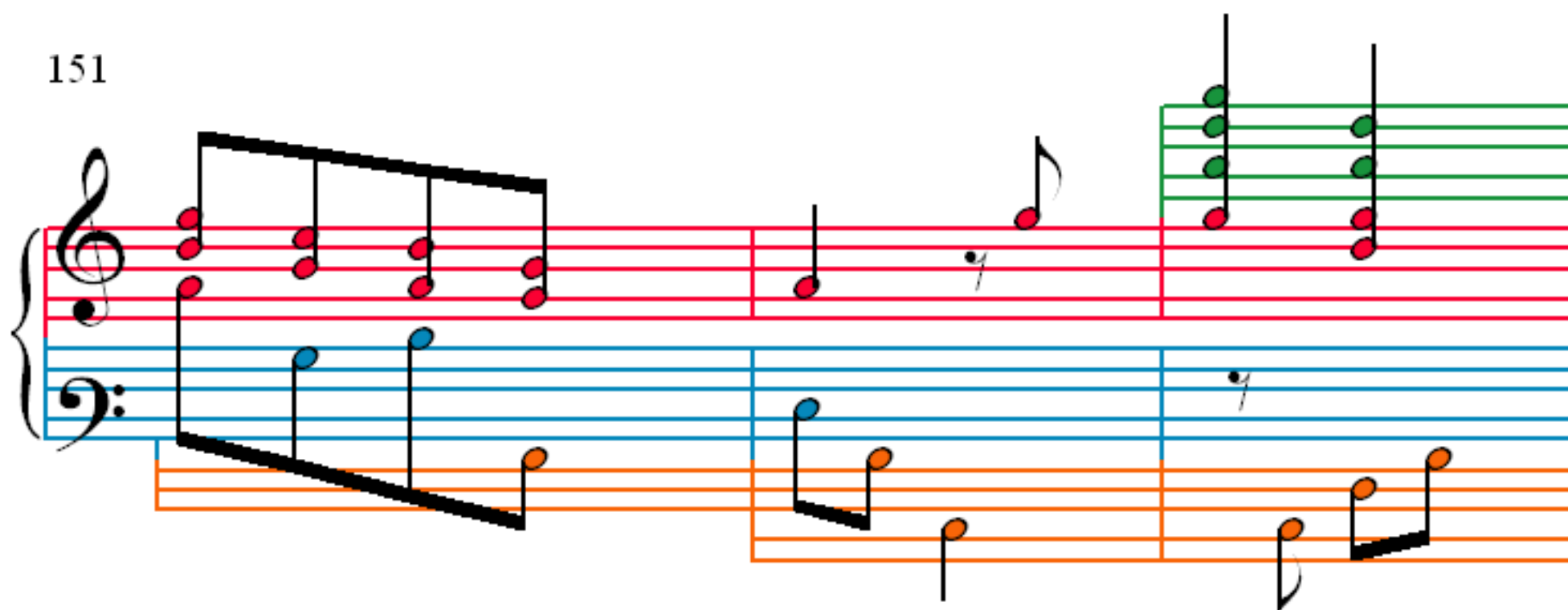

154

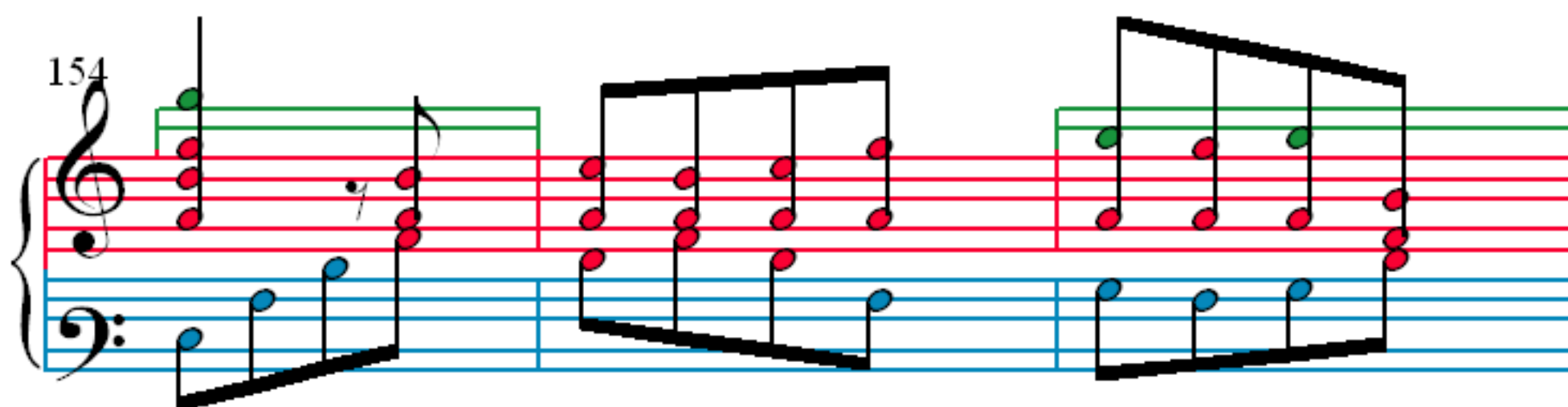

157

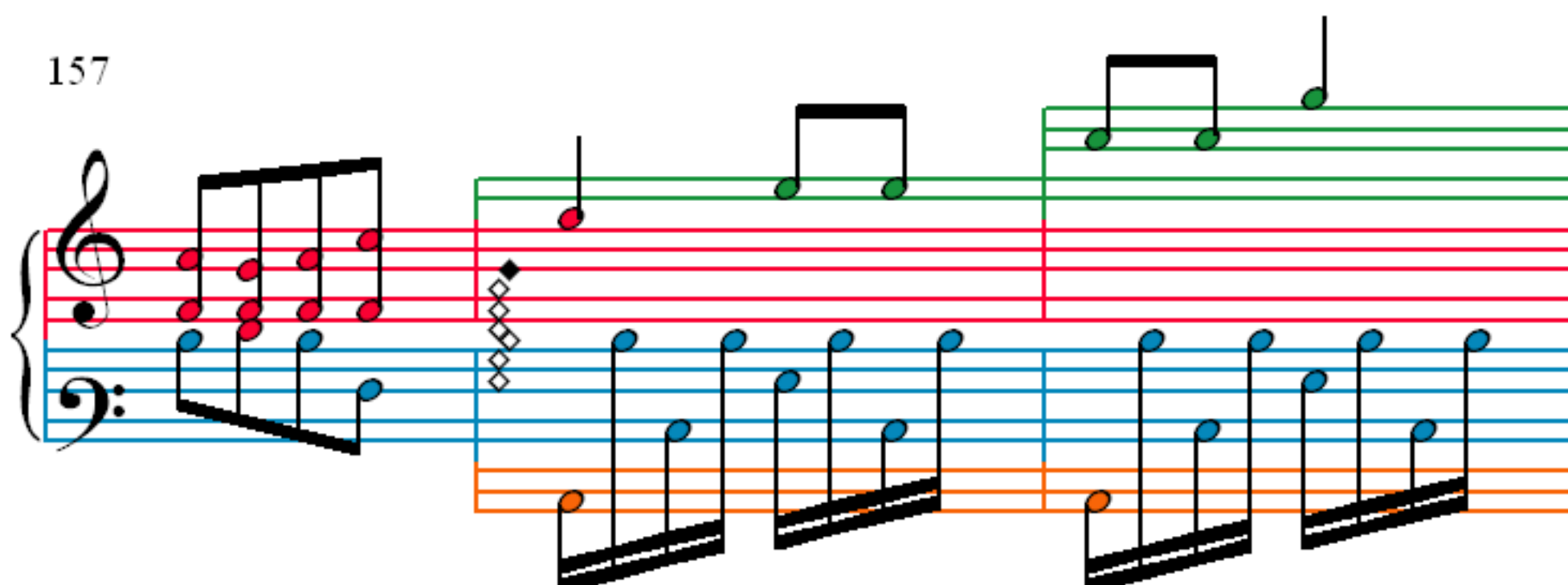

160

Measures 160-163. The system consists of three staves: a top staff with a treble clef and a purple line, a middle staff with a red line, and a bottom staff with a bass clef and a blue line. The bottom staff has an orange line below it. The music features a repeating eighth-note pattern in the bass staff and a melody in the top staff.

164

Measures 164-167. The system consists of three staves: a top staff with a treble clef and a purple line, a middle staff with a red line, and a bottom staff with a bass clef and a blue line. The bottom staff has an orange line below it. The music features a repeating eighth-note pattern in the bass staff and a melody in the top staff.

168

Measures 168-171. The system consists of three staves: a top staff with a treble clef and a purple line, a middle staff with a red line, and a bottom staff with a bass clef and a blue line. The bottom staff has an orange line below it. The music features a repeating eighth-note pattern in the bass staff and a melody in the top staff.

172

175

178

182

185

188

191

194

197

200

203

206

210

214

217

220

223

Measures 223-226. The right hand (treble clef) features a melody with green and purple notes. The left hand (bass clef) features a bass line with orange and blue notes. The notation is color-coded by measure: measures 223-224 are purple, 225-226 are green.

227

Measures 227-230. The right hand (treble clef) features a melody with green and purple notes. The left hand (bass clef) features a bass line with orange and blue notes. The notation is color-coded by measure: measures 227-228 are purple, 229-230 are green.

231

Measures 231-234. The right hand (treble clef) features a melody with green and purple notes. The left hand (bass clef) features a bass line with orange and blue notes. The notation is color-coded by measure: measures 231-232 are purple, 233-234 are green.

235

238

241

244

247

251

255

259

263

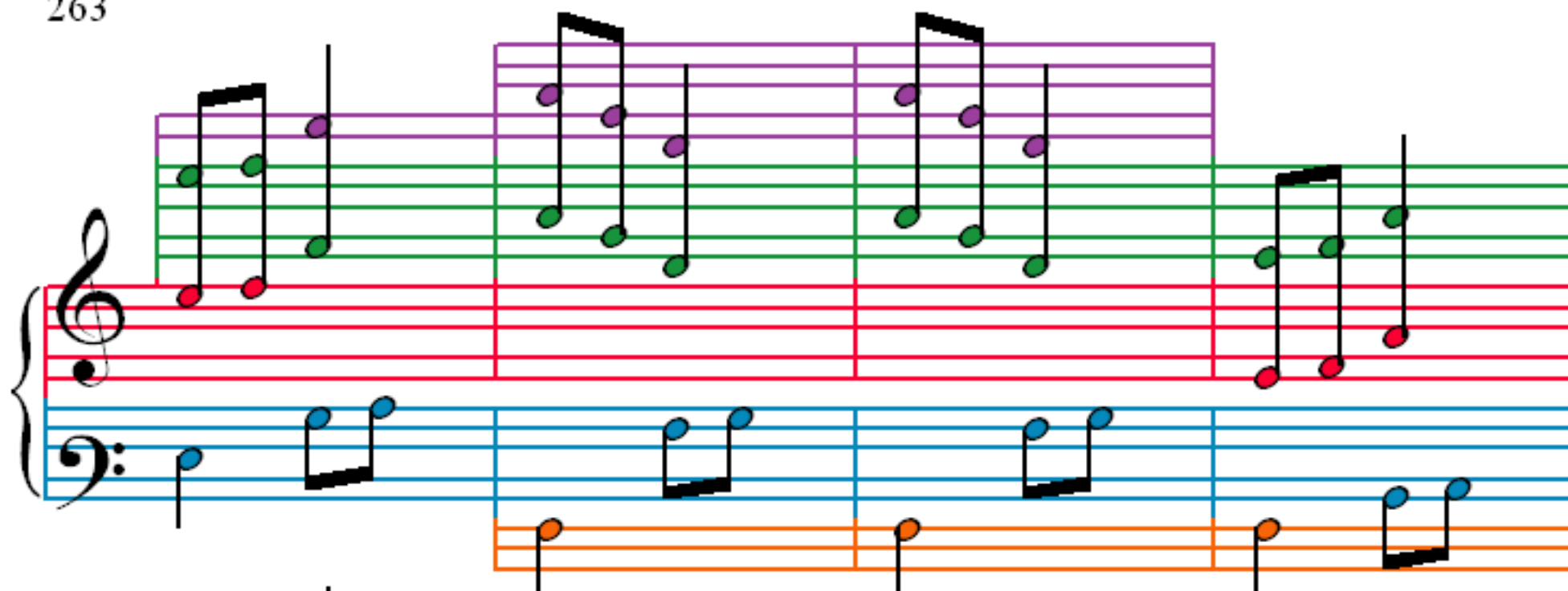

267

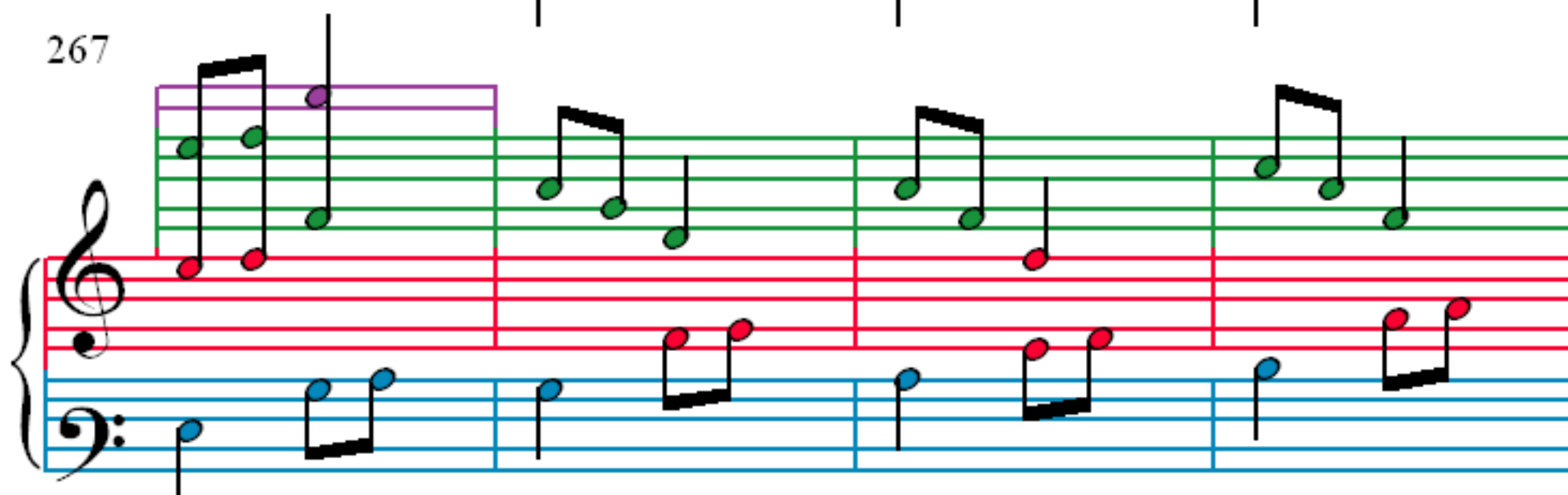

271

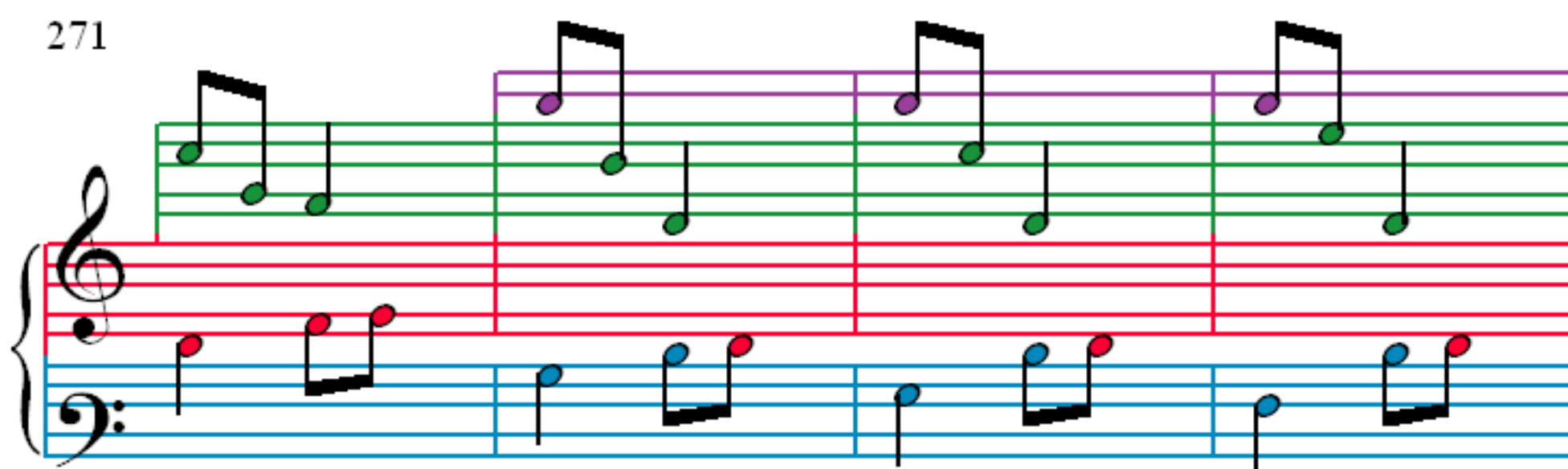

275

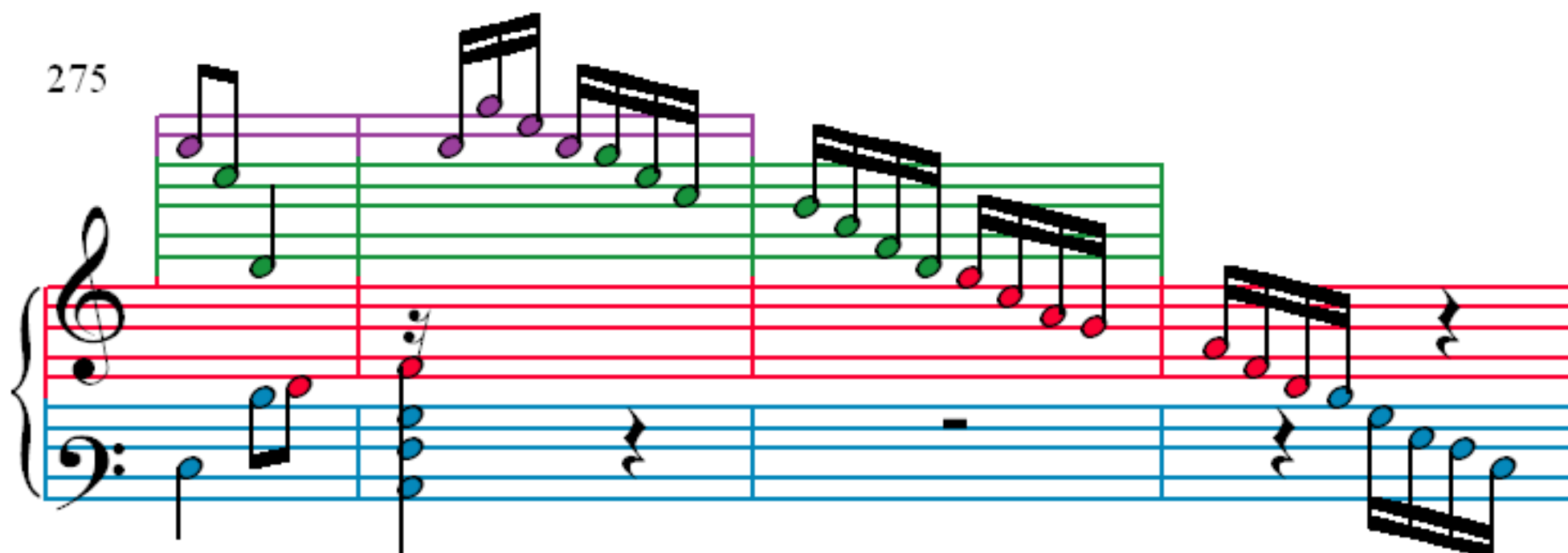

279

Measures 279-282. The right hand has whole rests. The left hand features a continuous eighth-note pattern in orange, followed by triplets in blue and red.

283

Measures 283-286. The right hand has triplets in blue and red, then moves to a green staff. The left hand has eighth notes in blue and red.

287

Measures 287-290. The right hand has eighth notes in green and purple on a green staff. The left hand has eighth notes in blue and red.

291

Measures 291-294. The right hand has eighth notes in green and purple on a green staff. The left hand has eighth notes in blue and red, with some measures featuring beamed eighth notes.

295

298

301

303

306

309

312

315

318

321

324

327

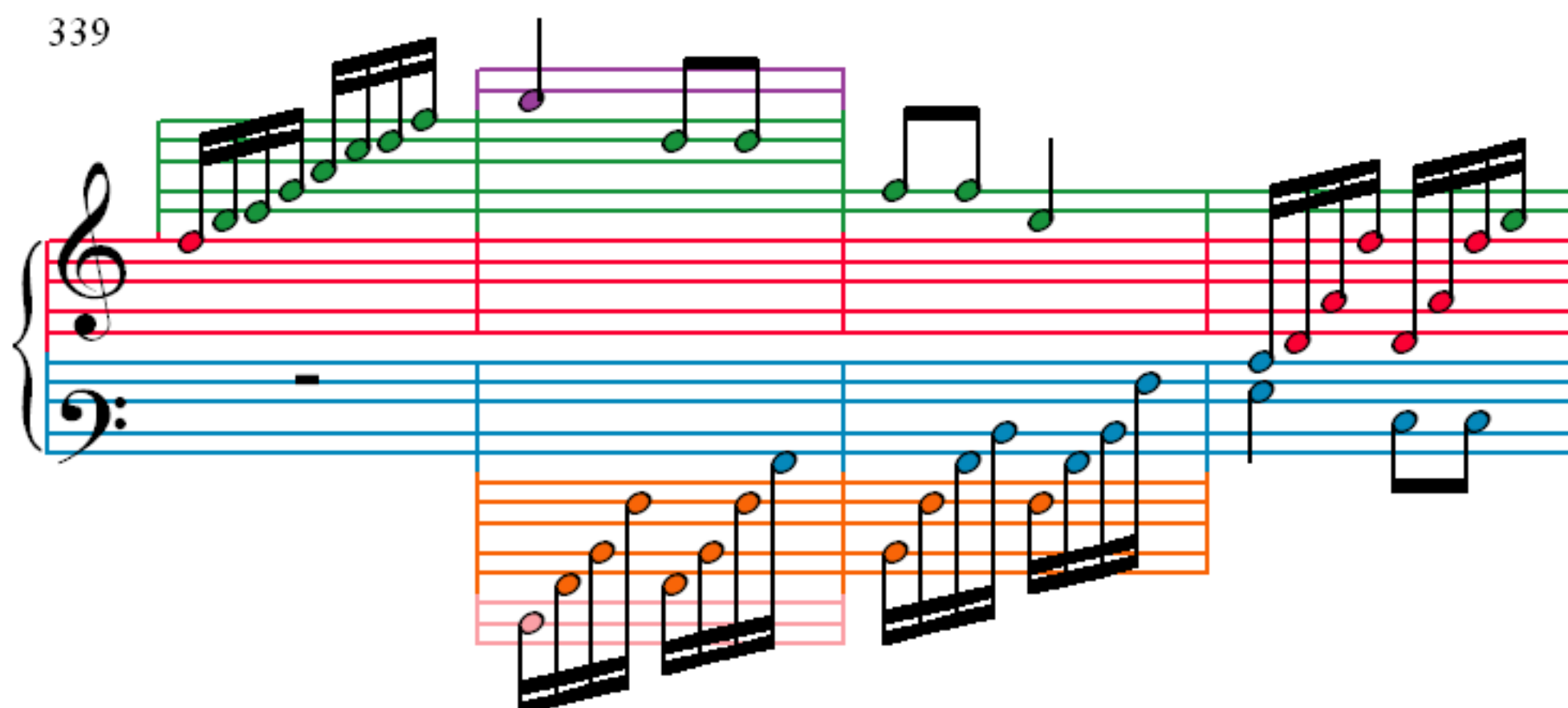
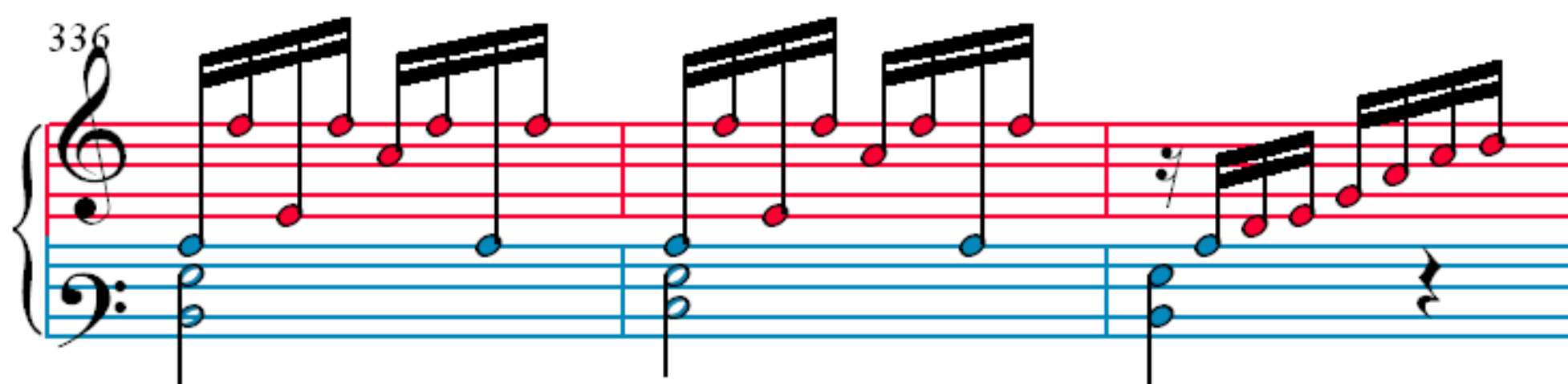
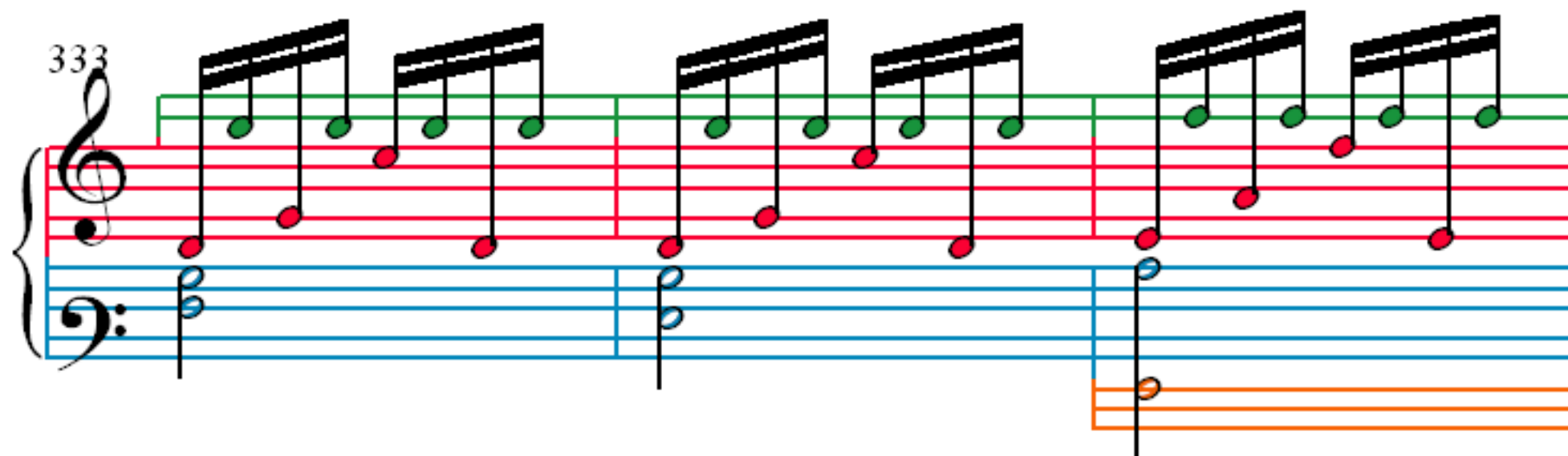
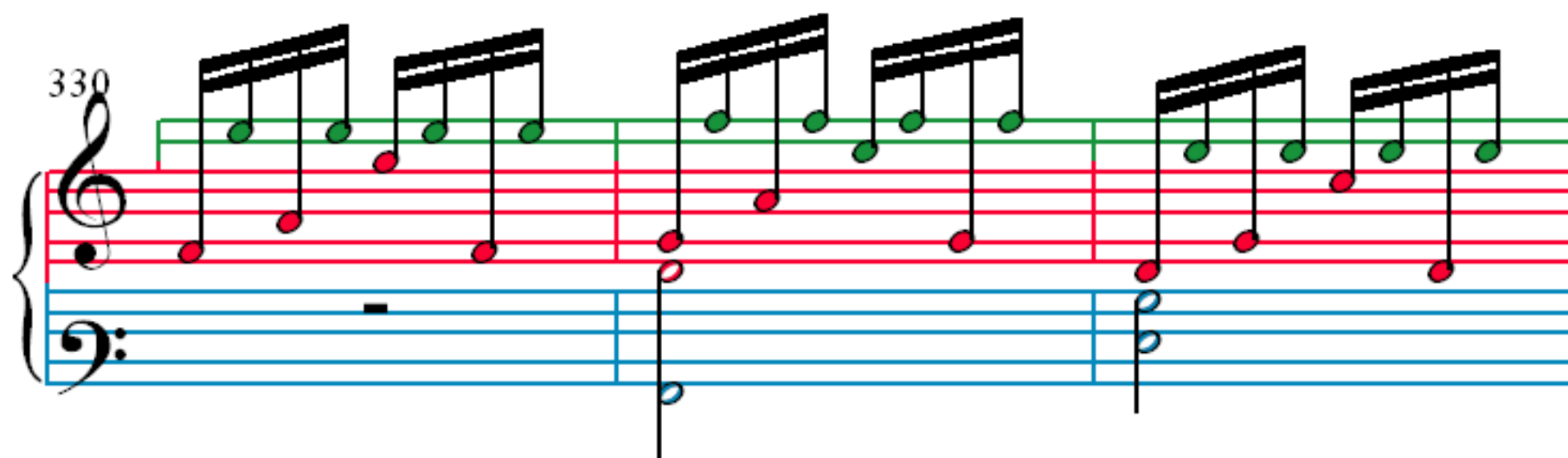

343

347

351

355

Measures 355-358. The treble staff features a sequence of eighth-note chords, with some measures containing triplets. The bass staff has a whole rest in measure 355, followed by a melodic line in measures 356-358. The notation is color-coded: red for the treble staff, blue for the bass staff, and orange for the bass staff's lower register.

359

Measures 359-362. The treble staff continues with eighth-note chords and triplets. The bass staff has a melodic line in measure 359, followed by a whole rest in measure 360, and then a melodic line in measures 361-362. The notation is color-coded: red for the treble staff, blue for the bass staff, and orange for the bass staff's lower register.

363

Measures 363-366. The treble staff features eighth-note chords and triplets. The bass staff has a melodic line in measure 363, followed by a whole rest in measure 364, and then a melodic line in measures 365-366. The notation is color-coded: red for the treble staff, blue for the bass staff, and orange for the bass staff's lower register.

367

Measures 367-370. The top staff contains whole rests. The grand staff contains eighth and sixteenth notes, with some notes highlighted in orange and blue.

371

Measures 371-374. The top staff contains eighth and sixteenth notes, with some notes highlighted in red. The grand staff contains eighth and sixteenth notes, with some notes highlighted in blue and orange.

375

Measures 375-378. The top staff contains eighth and sixteenth notes, with some notes highlighted in red. The grand staff contains eighth and sixteenth notes, with some notes highlighted in blue and orange.

379

Measures 379-382. The top staff contains eighth and sixteenth notes, with some notes highlighted in red. The grand staff contains eighth and sixteenth notes, with some notes highlighted in blue and orange.

383

Measures 383-386: Treble clef (red notes), Bass clef (blue notes), and a single orange note on a lower staff.

387

Measures 387-390: Treble clef (red notes), Bass clef (blue notes), and a single orange note on a lower staff.

391

Measures 391-394: Treble clef (red notes, with a green note in measure 393), Bass clef (blue notes), and a single orange note on a lower staff.

395

Measures 395-398: Treble clef (red notes, with green notes in measures 395, 397, and 398), Bass clef (blue notes), and a single orange note on a lower staff.

399

Measures 399-402 of the musical score. The system consists of a grand staff with a treble clef and a bass clef. The treble staff has a green staff line above it. The bass staff has a blue staff line above it and an orange staff line below it. The music is written in a key with one flat (B-flat). The melody in the treble staff starts with a quarter note G4, followed by a quarter note A4, and then a half note B4. The bass staff has a quarter note G2, followed by a quarter note A2, and then a half note B2. The music is written in a key with one flat (B-flat).

403

Measures 403-404 of the musical score. The system consists of a grand staff with a treble clef and a bass clef. The treble staff has a green staff line above it. The bass staff has a blue staff line above it and an orange staff line below it. The music is written in a key with one flat (B-flat). The melody in the treble staff starts with a quarter note G4, followed by a quarter note A4, and then a half note B4. The bass staff has a quarter note G2, followed by a quarter note A2, and then a half note B2. The music is written in a key with one flat (B-flat).

405

Measures 405-406 of the musical score. The system consists of a grand staff with a treble clef and a bass clef. The treble staff has a green staff line above it. The bass staff has a blue staff line above it and an orange staff line below it. The music is written in a key with one flat (B-flat). The melody in the treble staff starts with a quarter note G4, followed by a quarter note A4, and then a half note B4. The bass staff has a quarter note G2, followed by a quarter note A2, and then a half note B2. The music is written in a key with one flat (B-flat).

407

Measures 407-408 of the musical score. The system consists of a grand staff with a treble clef and a bass clef. The treble staff has a green staff line above it. The bass staff has a blue staff line above it and an orange staff line below it. The music is written in a key with one flat (B-flat). The melody in the treble staff starts with a quarter note G4, followed by a quarter note A4, and then a half note B4. The bass staff has a quarter note G2, followed by a quarter note A2, and then a half note B2. The music is written in a key with one flat (B-flat).

409

412

415

417

419

422

425

428

431

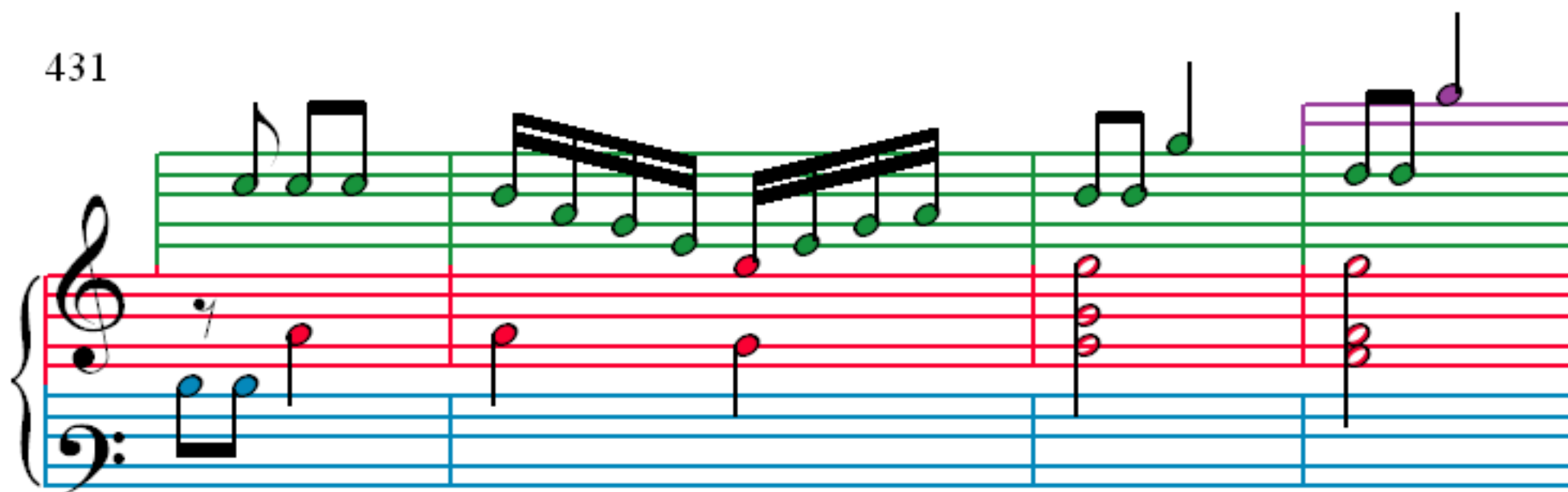

435

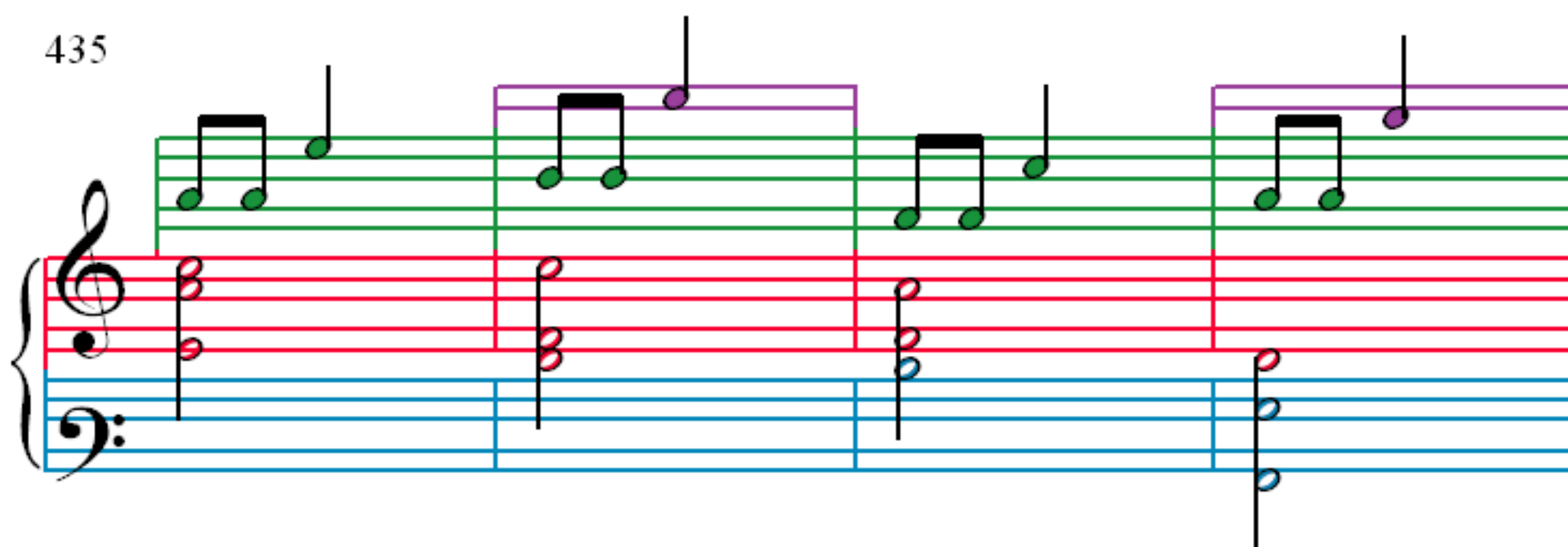

439

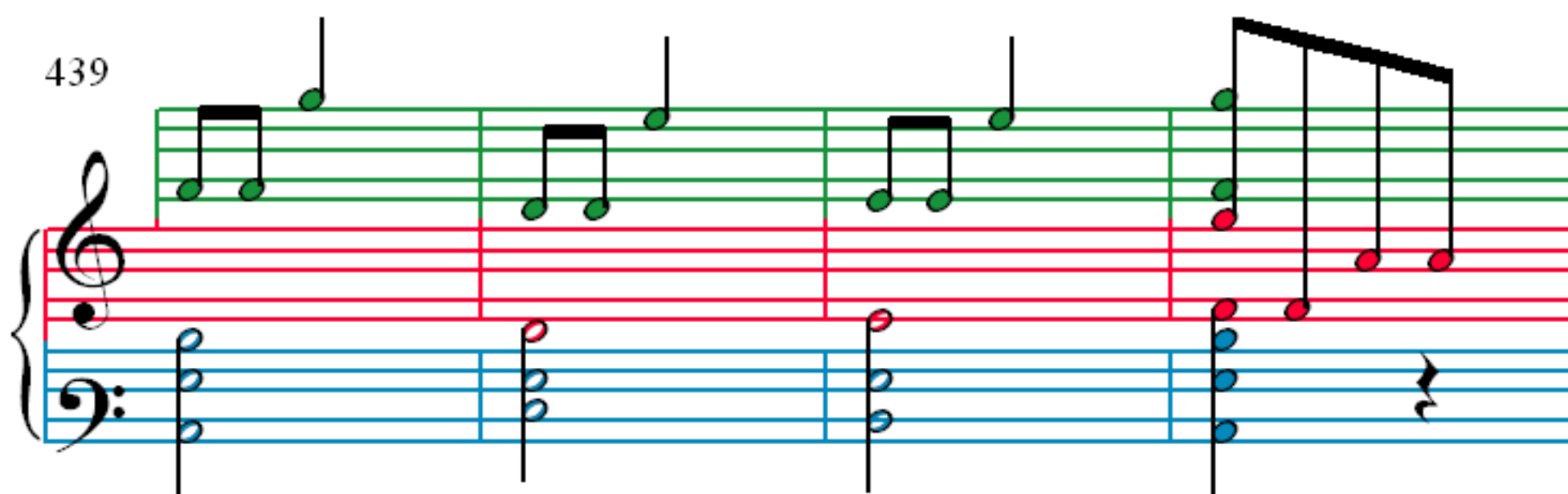

443

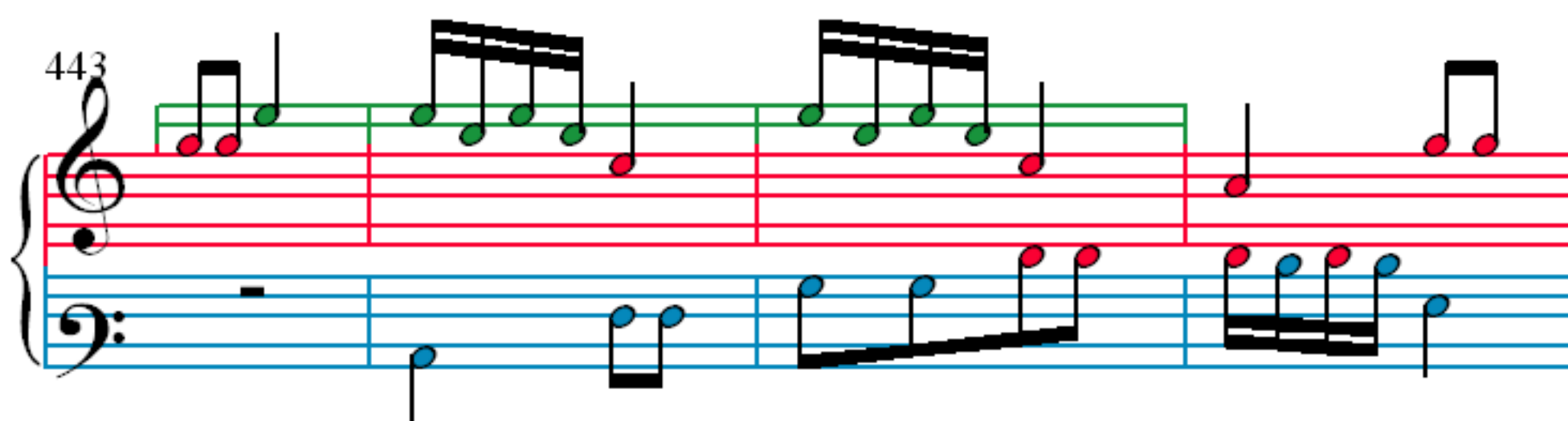

447

451

455

458

461

463

465

468
