

# Sonata No. 23 “Appassionata” Op. 57

3rd Movement: Allegro, ma non troppo - Presto

L. V. Beethoven (1770–1827)

1

4

7

10

13

16

19

22

25

28

31

34

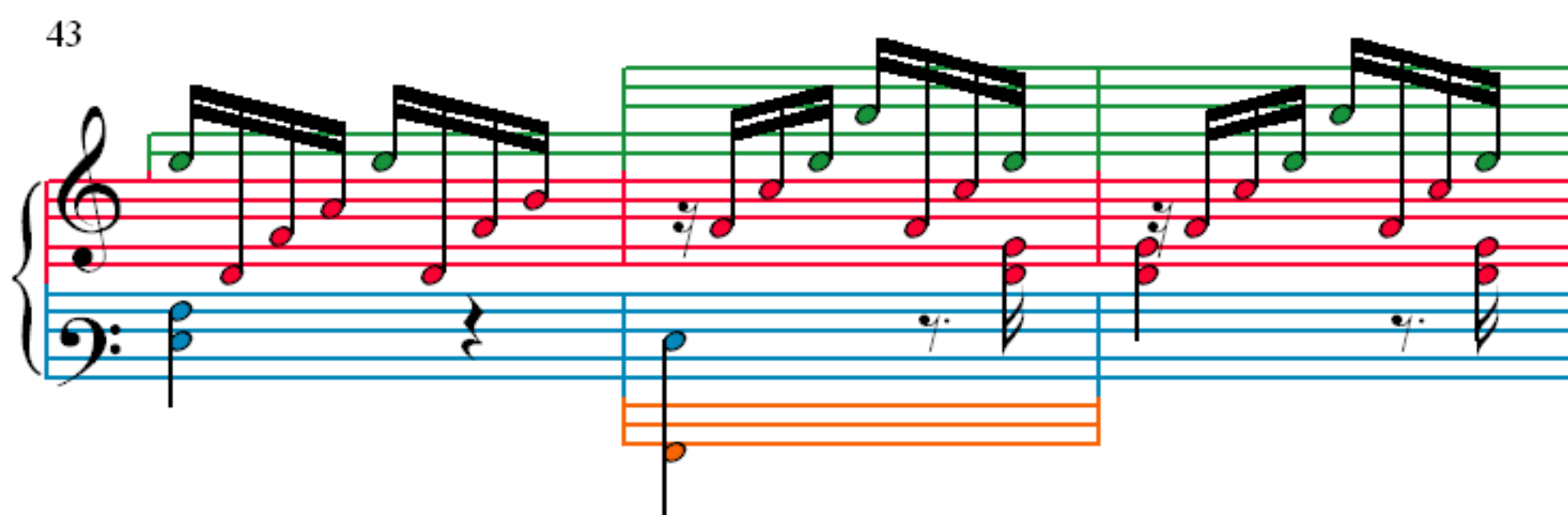
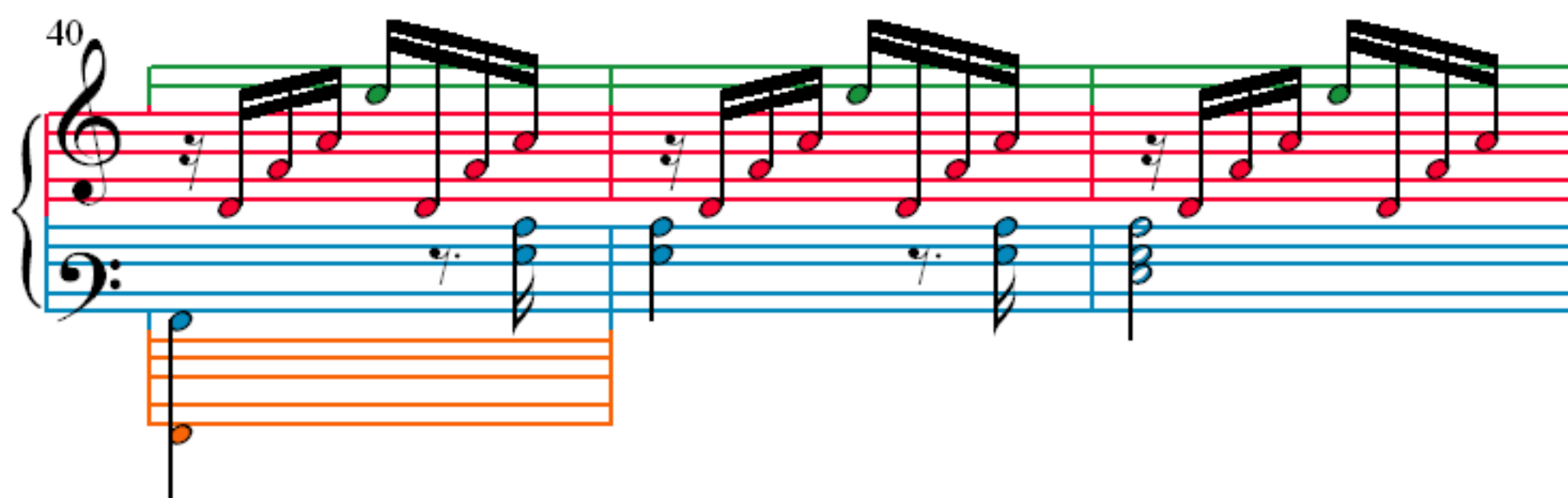
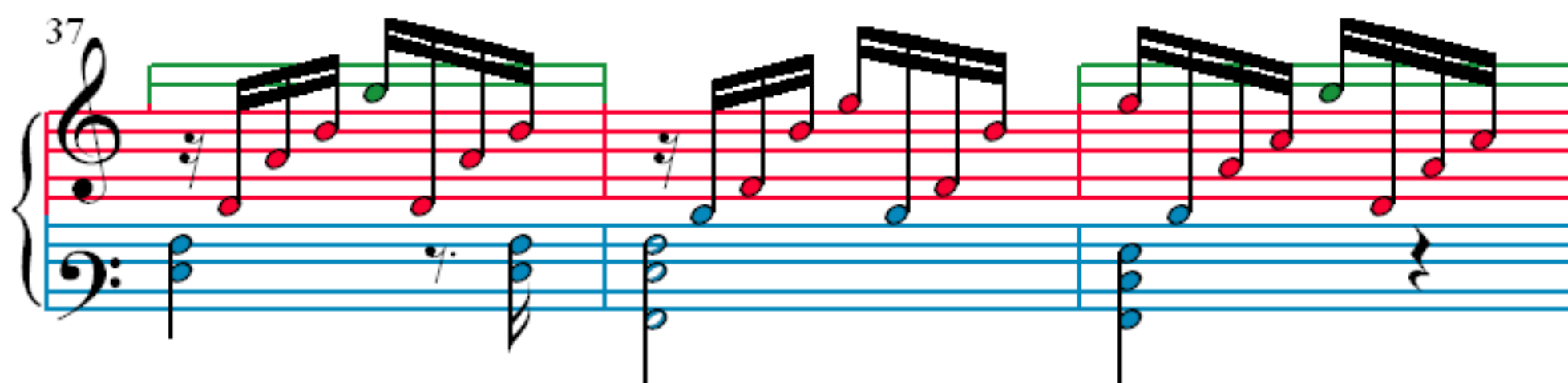

49

52

55

58

61

64

67

70

73

76

79

82

85

88

91

94

97

100

103

106

109

112

115

119

122

125

128

131

134

137

140

143

146

149

152

155

158

161

164

167

171

174

177

[illegible]

Sonata No. "Appassionata" Op. 57, 3rd Movement, 1st System

183

187

191

195

199

206

211

214

217

220

223

226

229

232

235

238

241

244

247

250

253

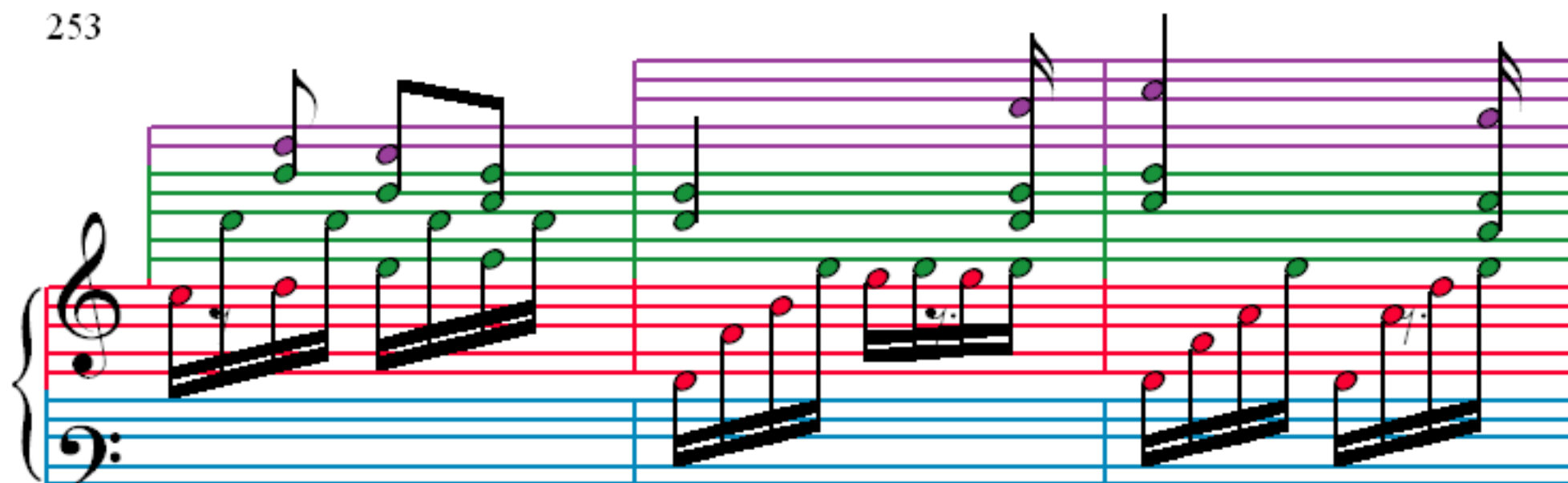

256

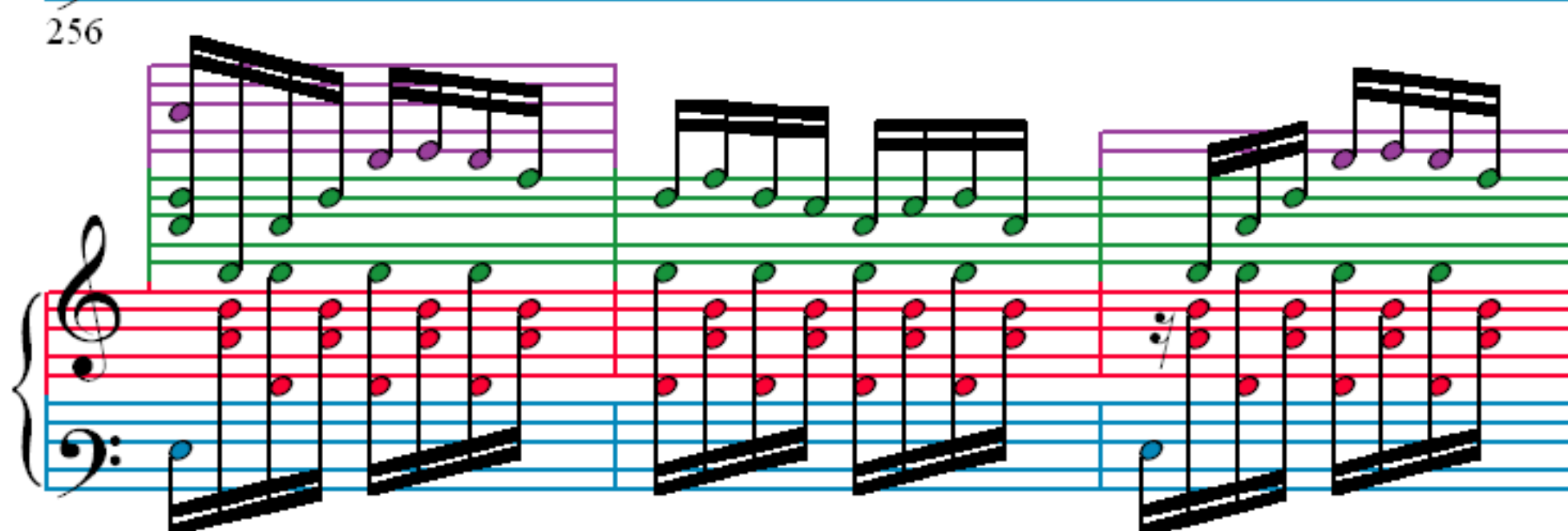

259

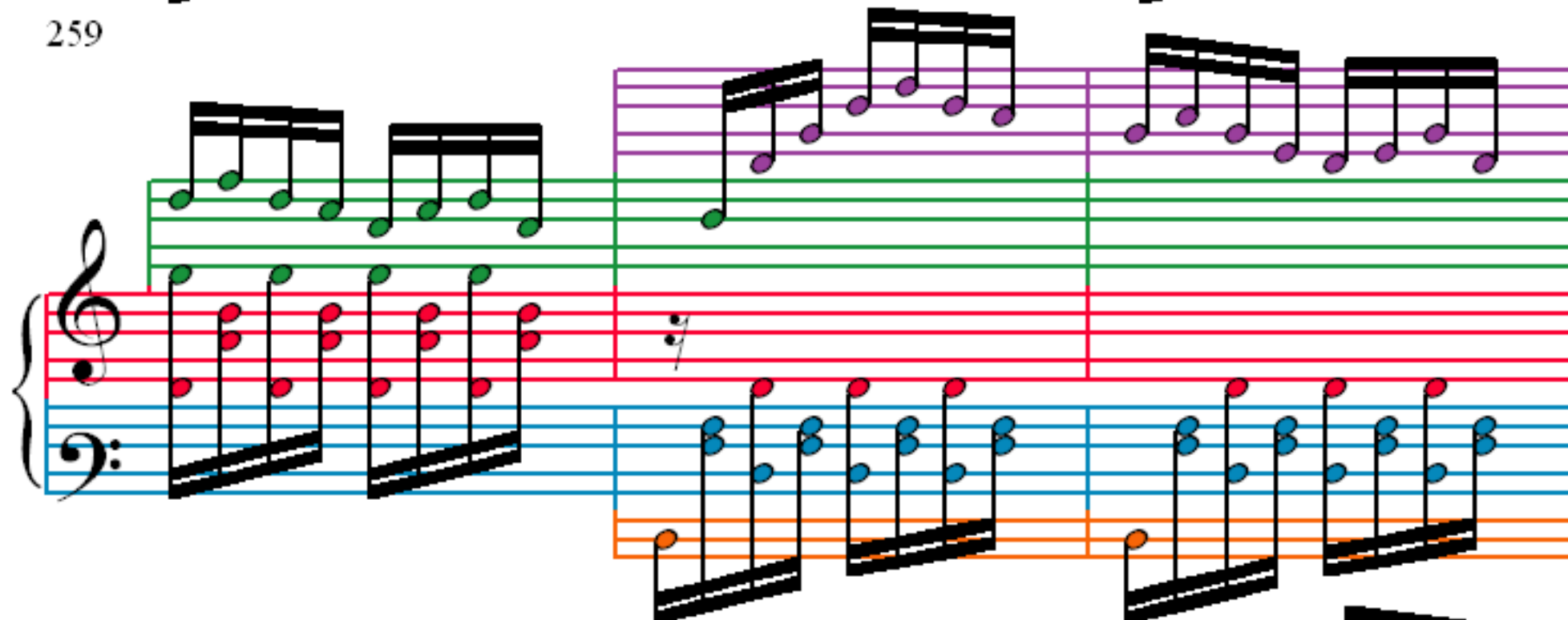

262

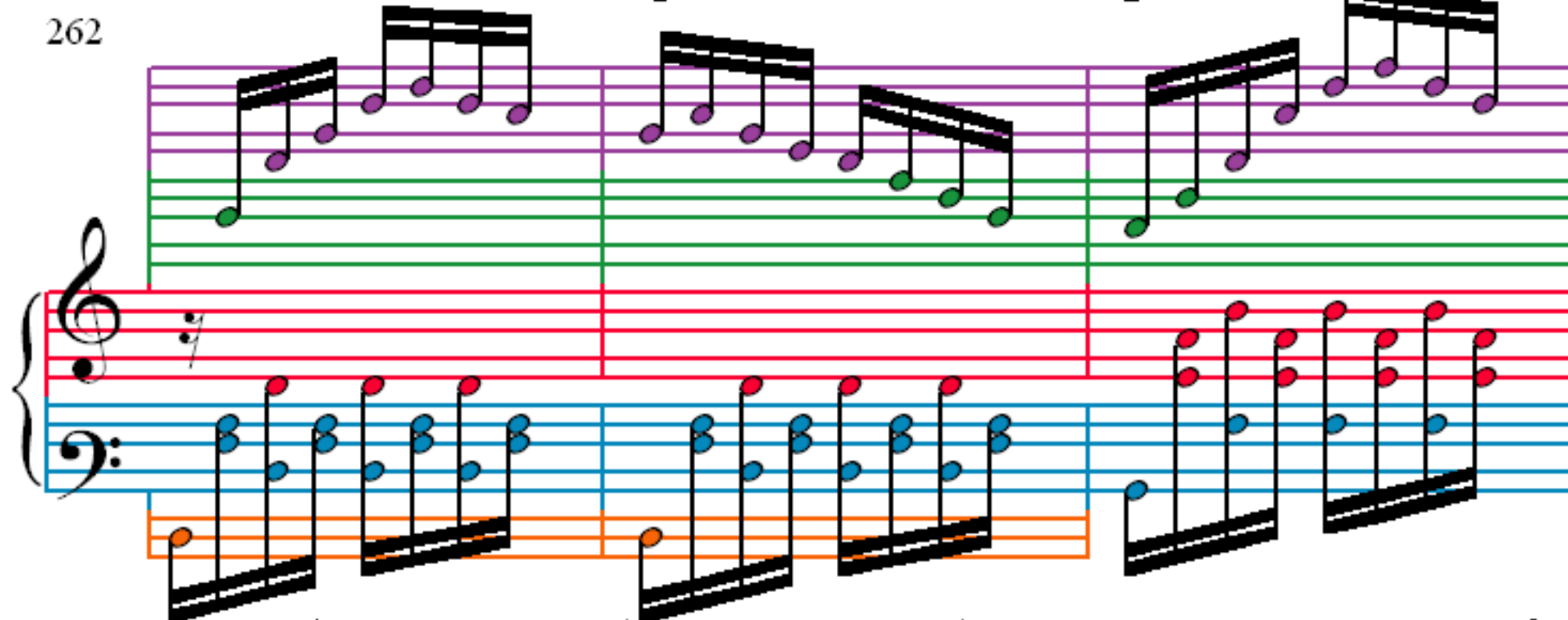

265

268

271

274

278

281

284

287

290

292

295

298

314

317

320

323

326

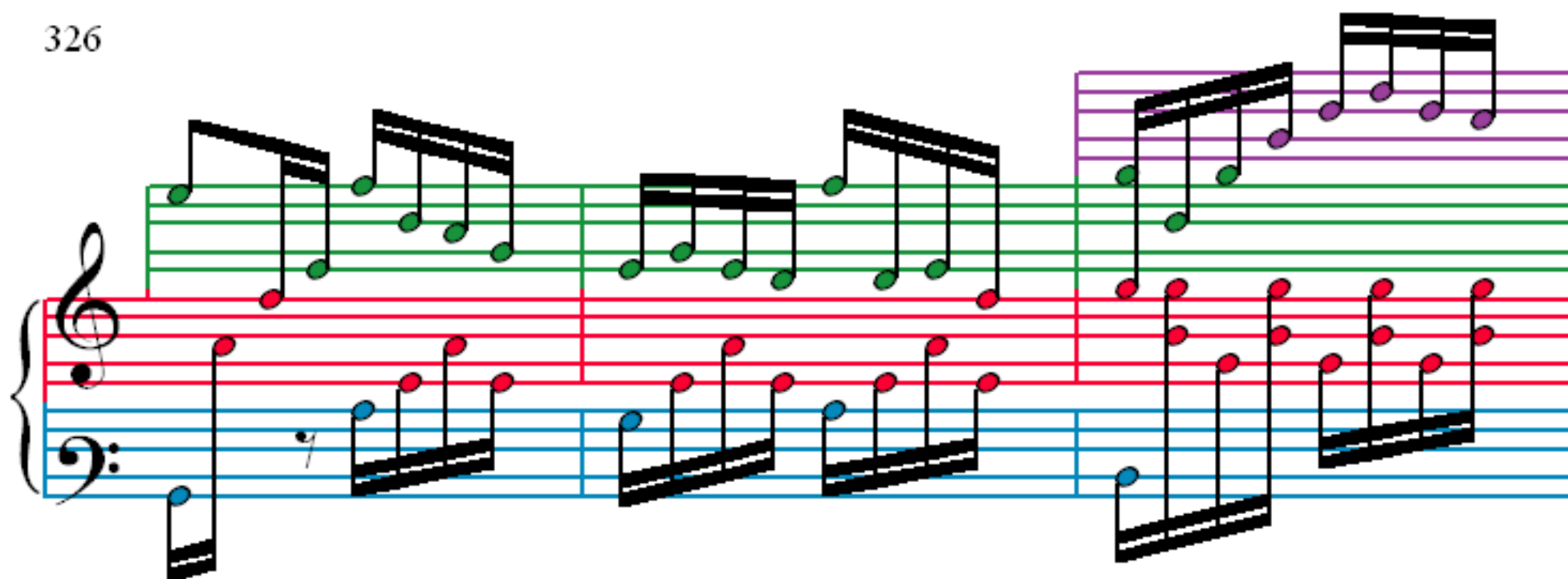

329

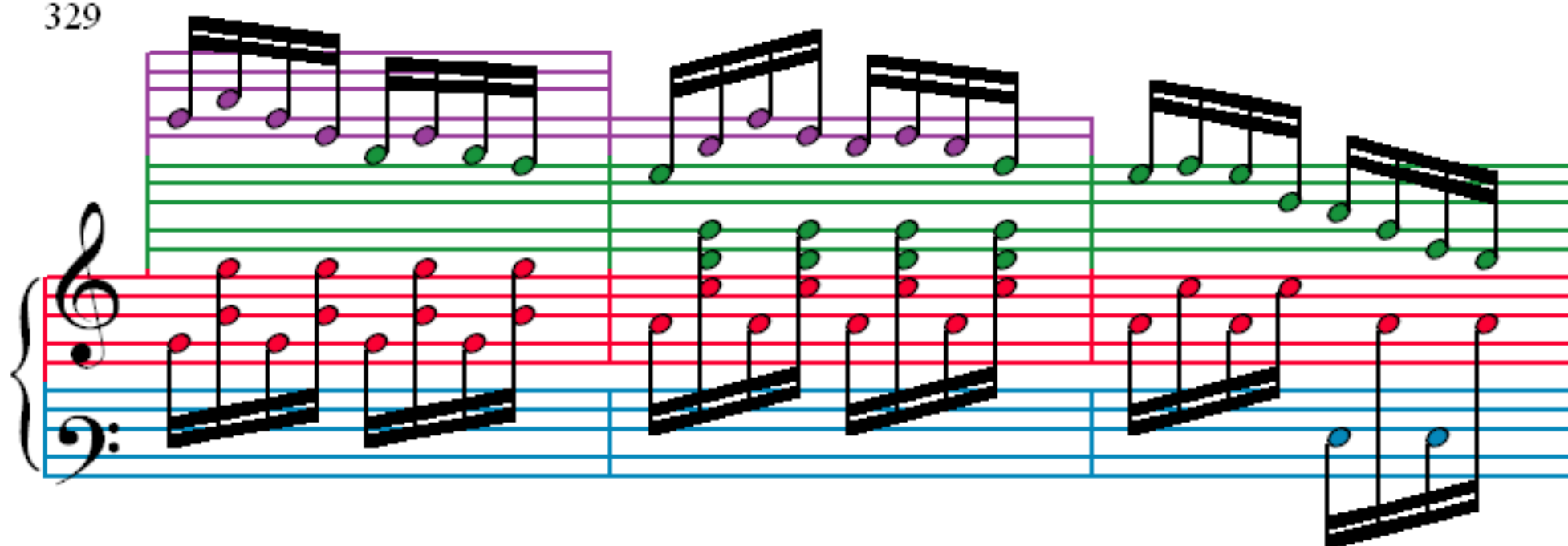

332

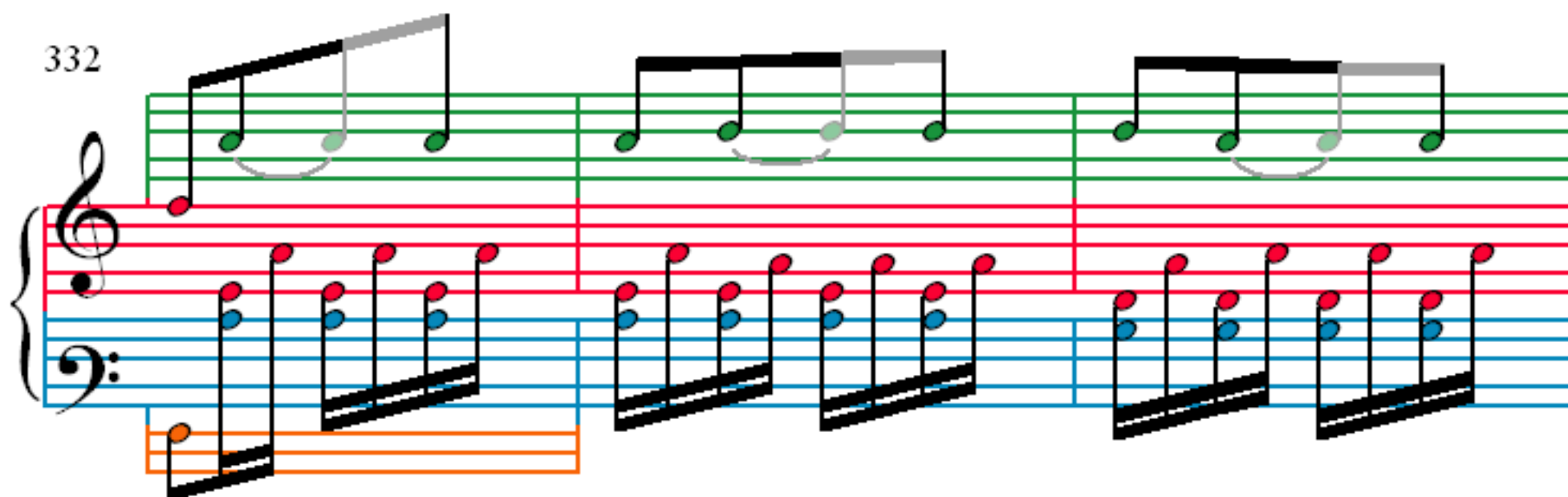

335

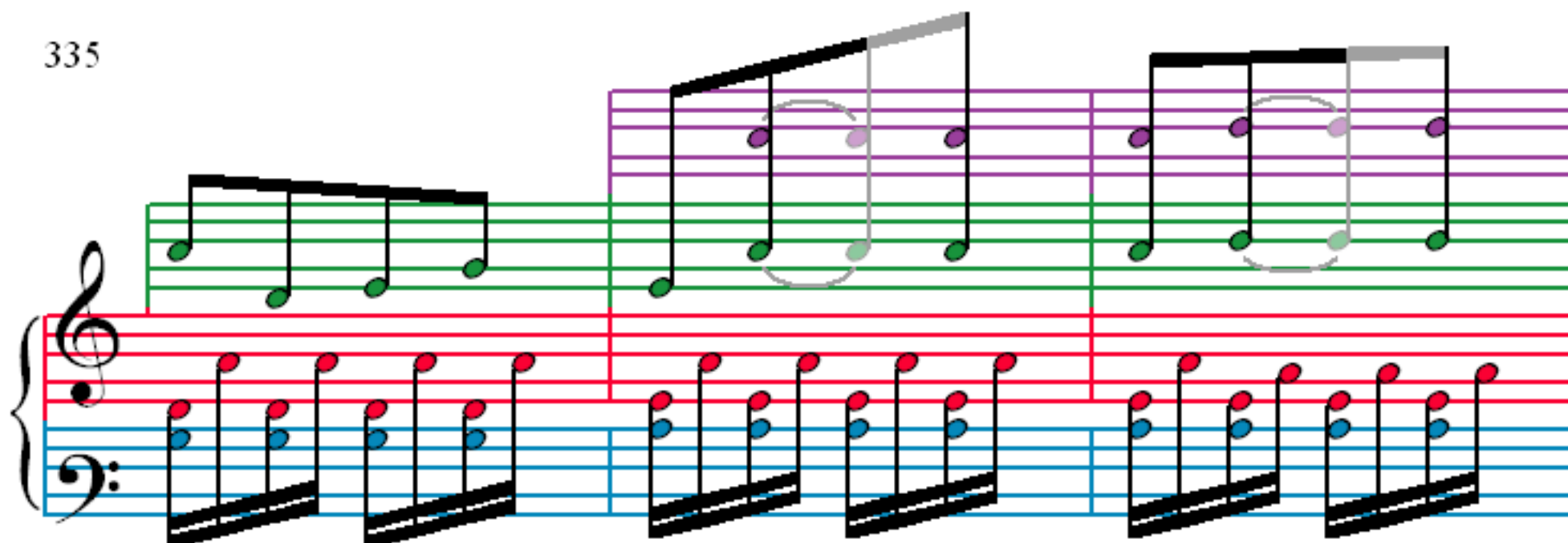

338

341

344

347

350

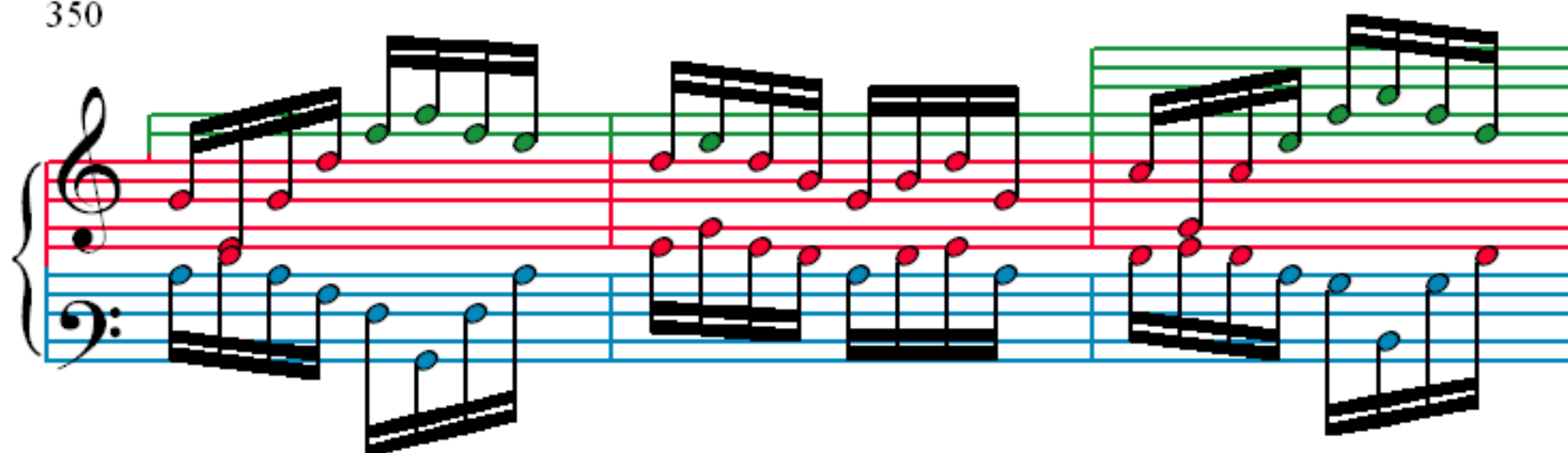

353

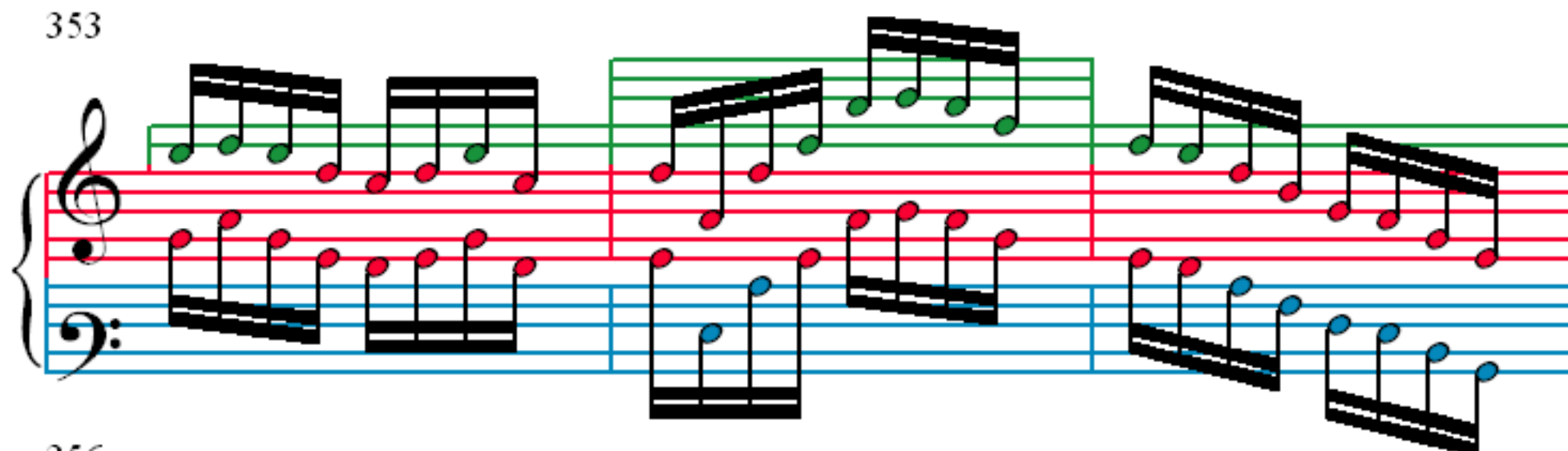

356

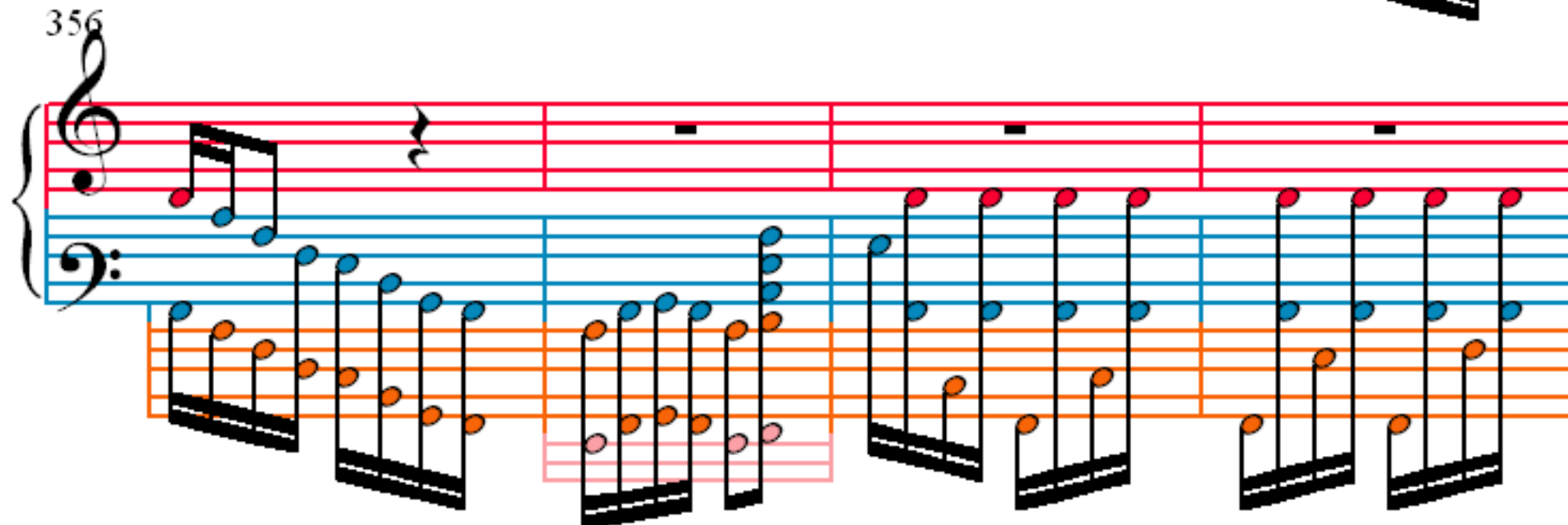

360

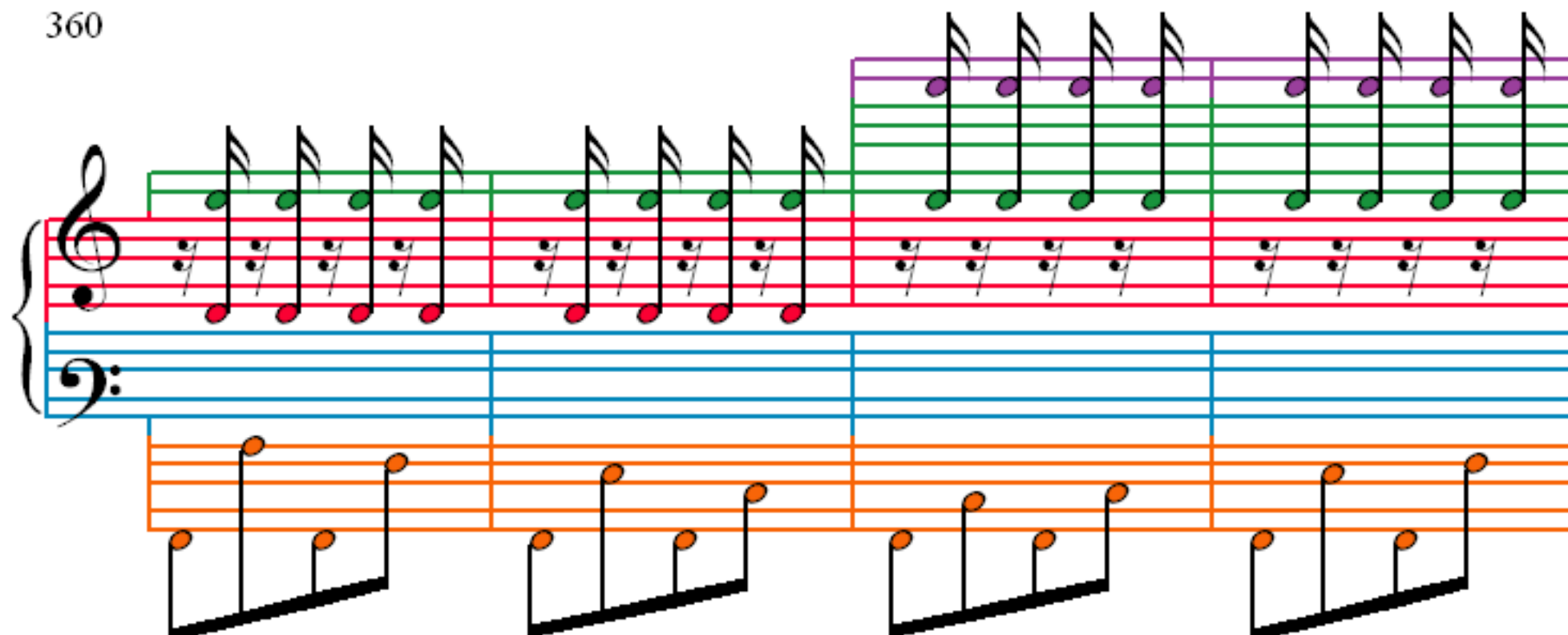

364

367

371

374

378

382

386

390

395

399

403

406

409

412

415

418

421

424

427

Measures 427-430. The right hand continues the scale pattern. The left hand has a more complex accompaniment with some rests.

430

Measures 430-433. The right hand continues the scale pattern. The left hand has a more complex accompaniment with some rests.

433

436

439

442

445

448

451

454

457

460

463

466

469

472

475

479

482

485

488

491

494

497

500

503

3

506

509

512

515

518

521

524

527

530

533

536

539

542

544

546

548

550

552

554

556

558

562

566
