

# Major + Minor Chord Inversions

♩ = 120

4

7

10

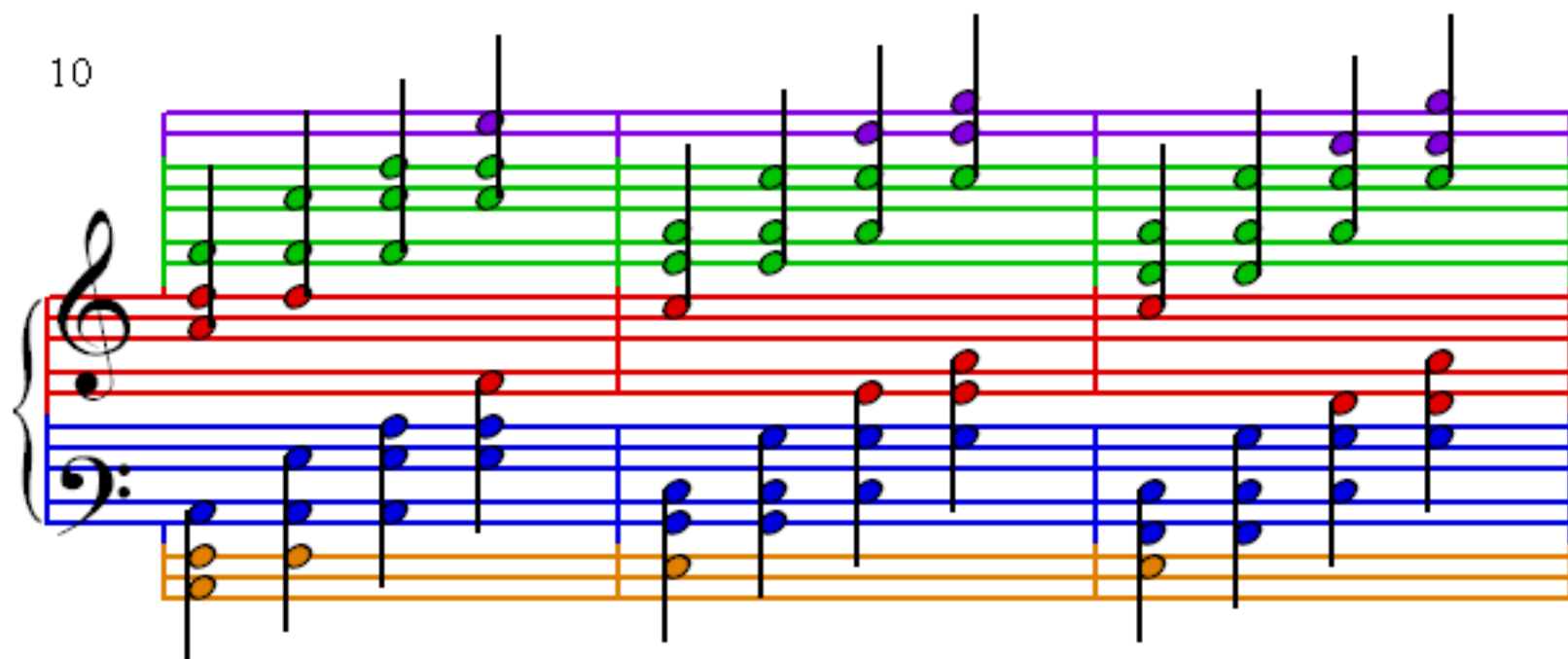

13

