

Bad Romance

Lady Gaga

$\bullet = 119$

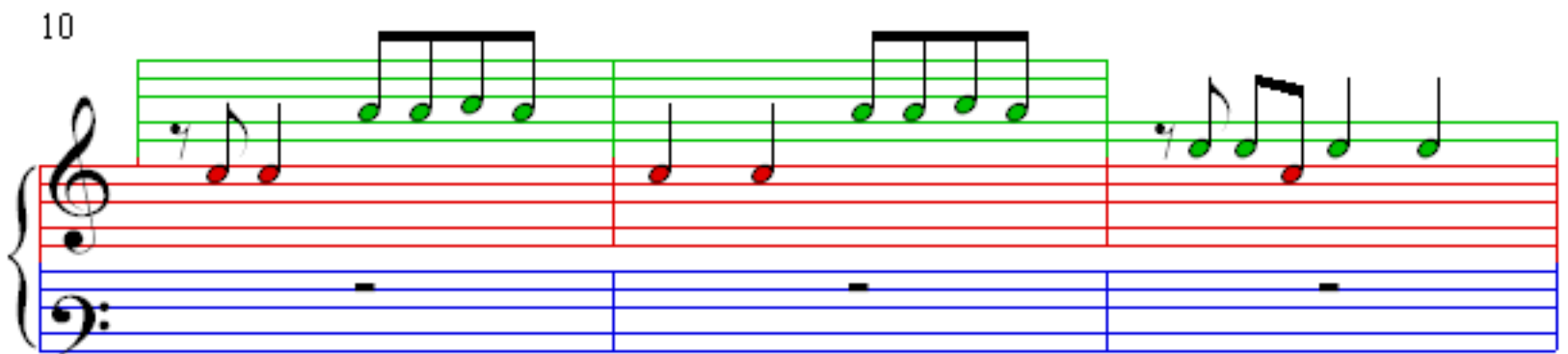
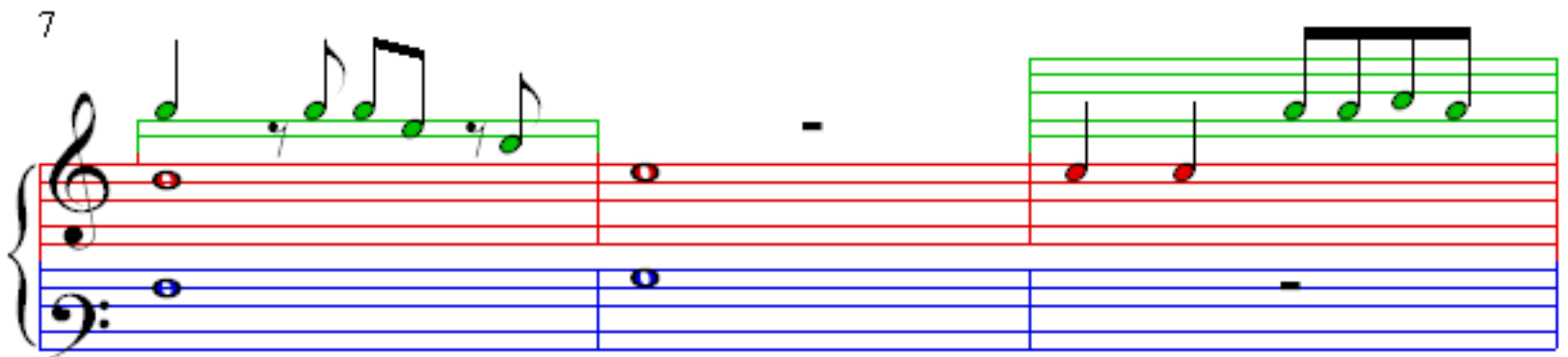
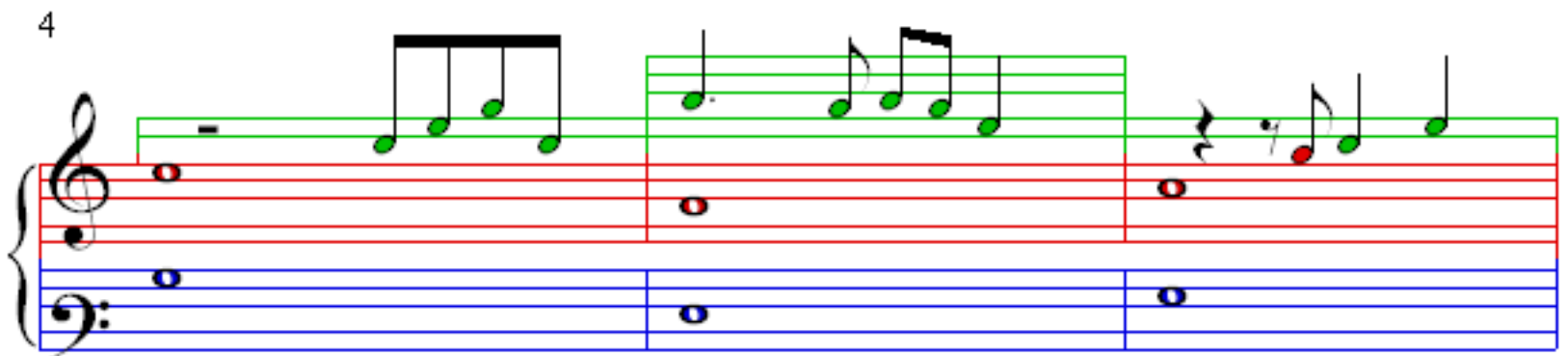

13

16

19

22

25

28

31

34

37

40

43

46

49

52

55

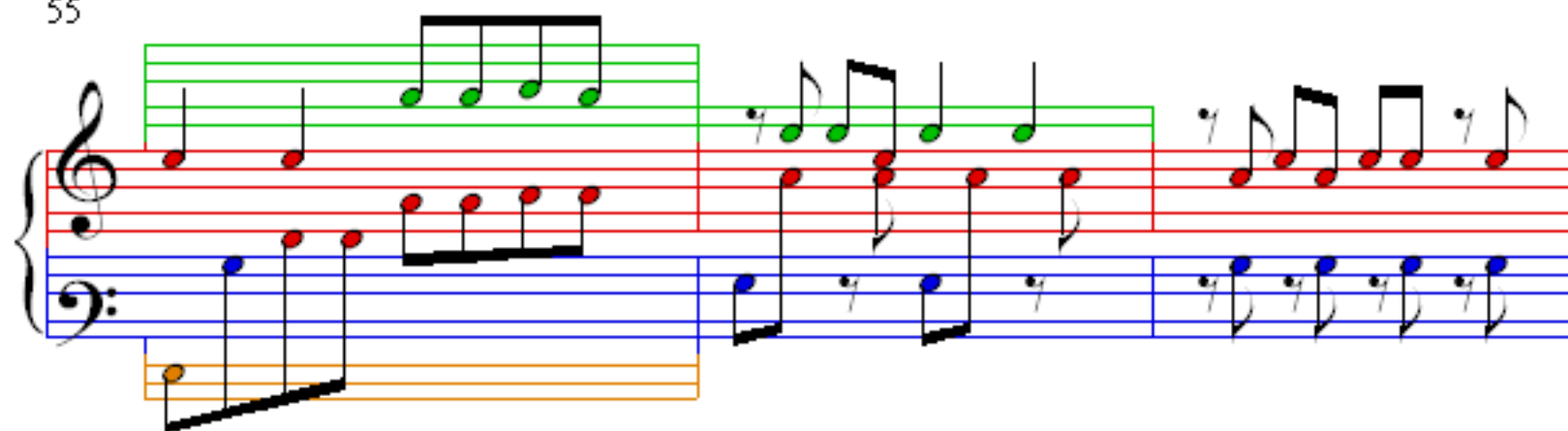

58

61

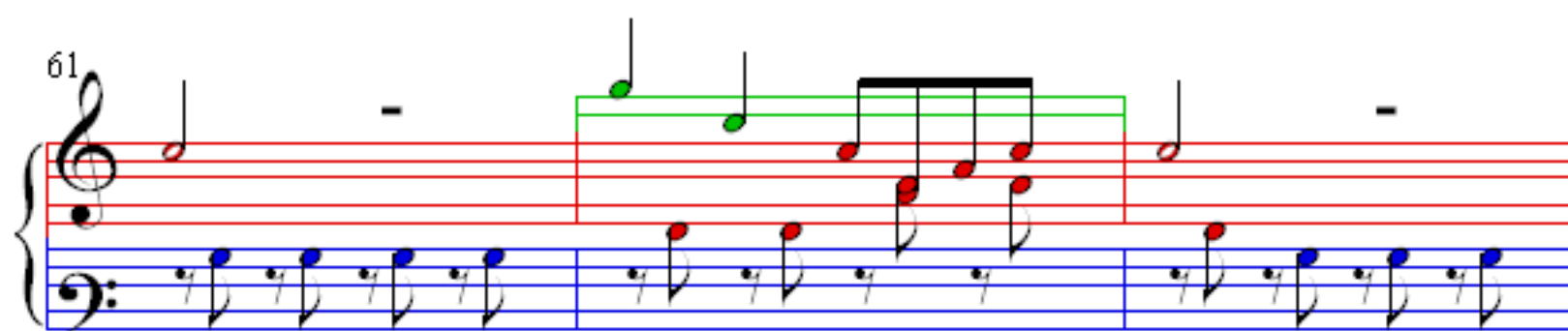

64

67

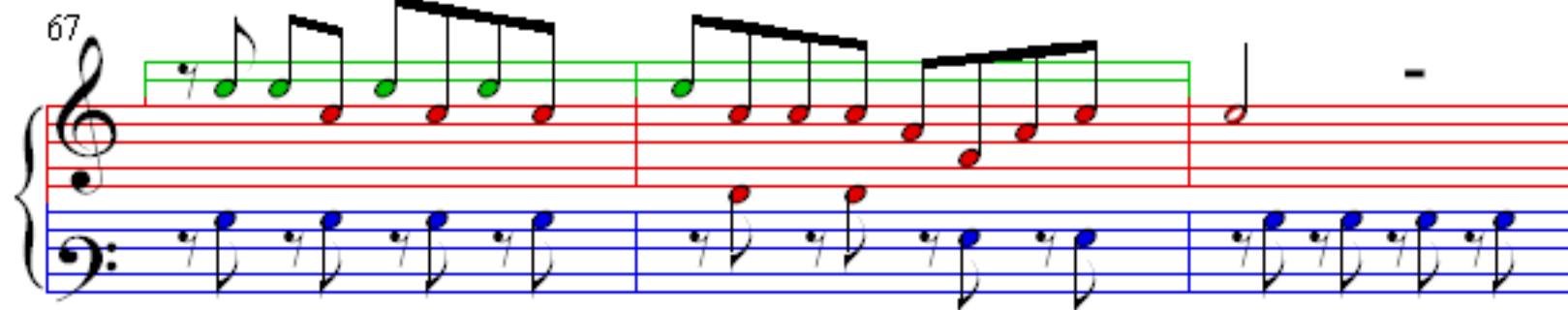

70

73

76

79

82

85

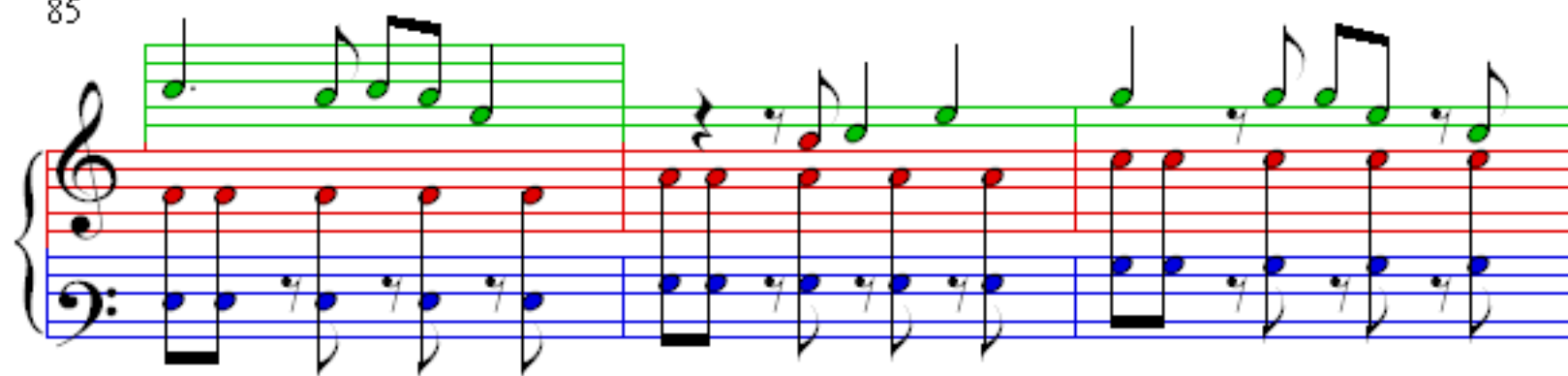

88

91

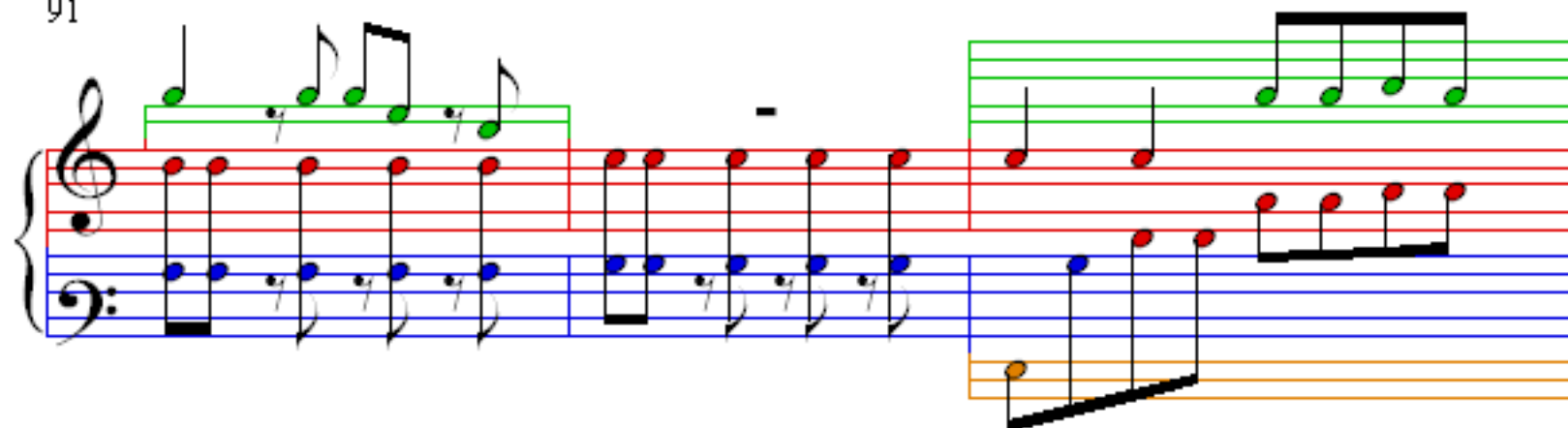

94

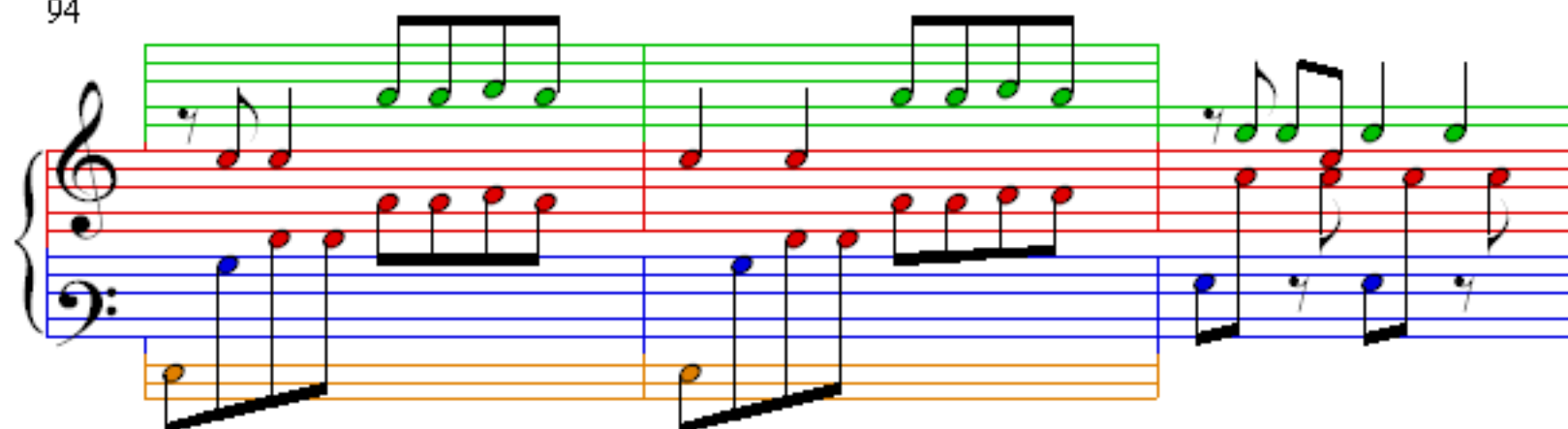

97

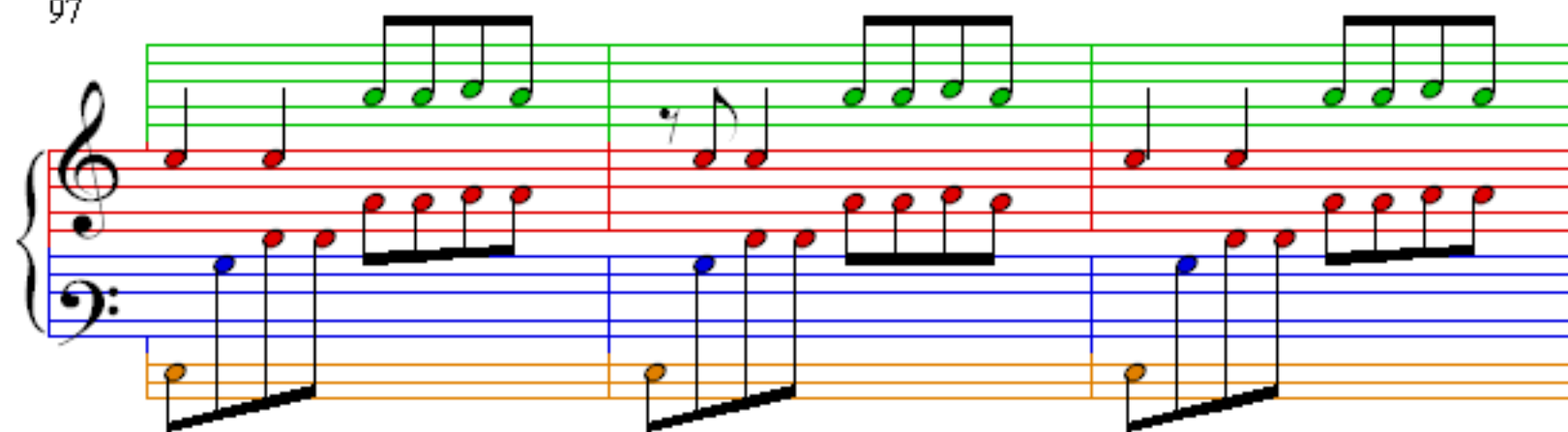

100

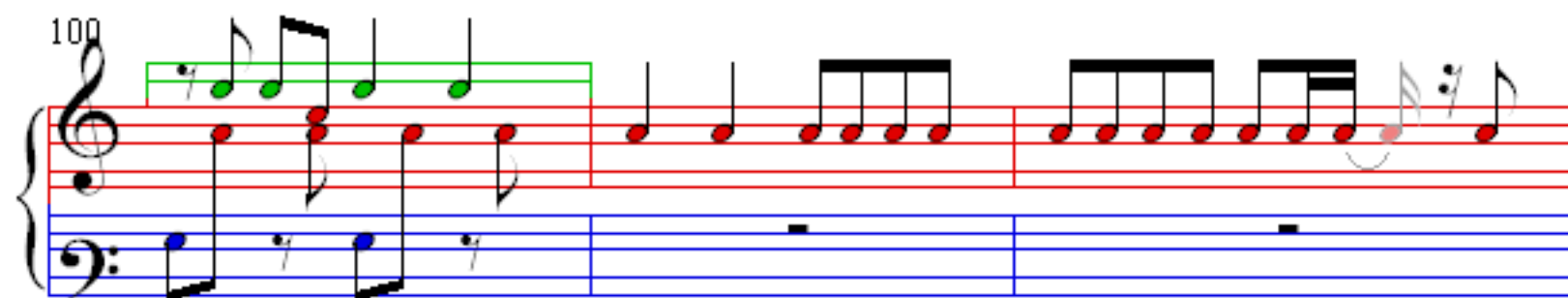

103

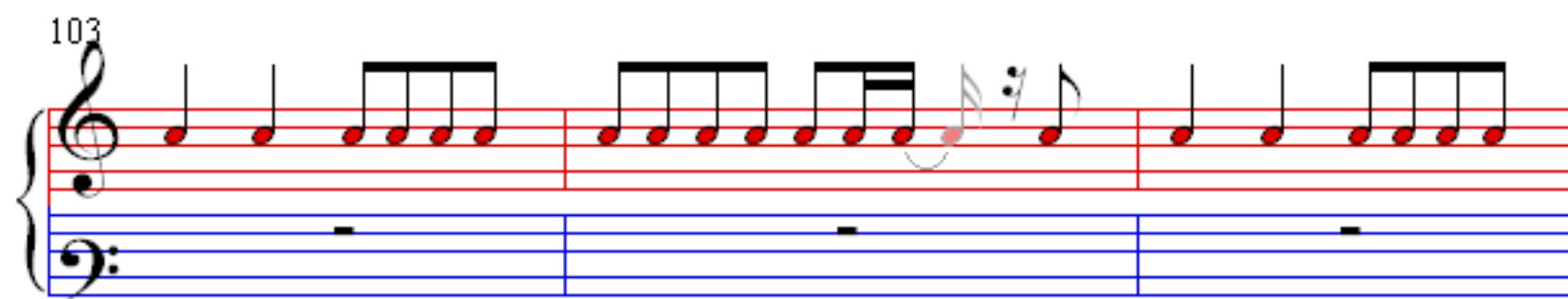

106

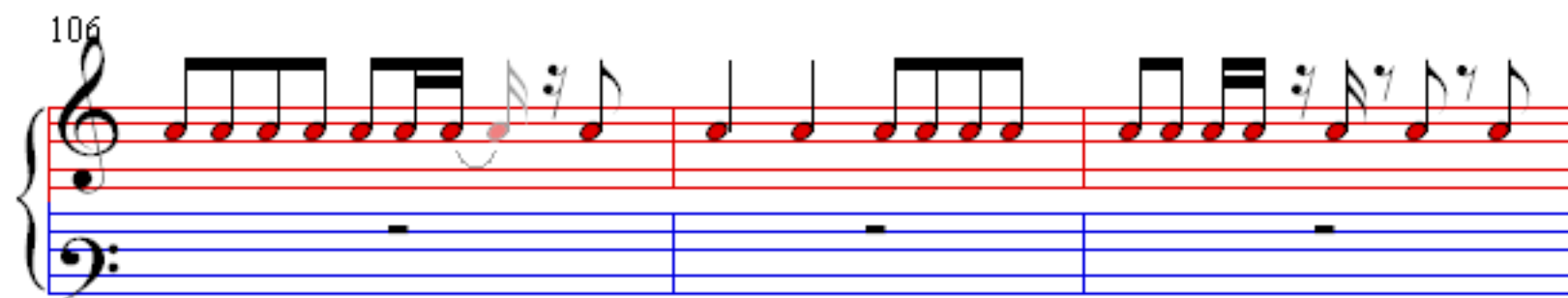

109

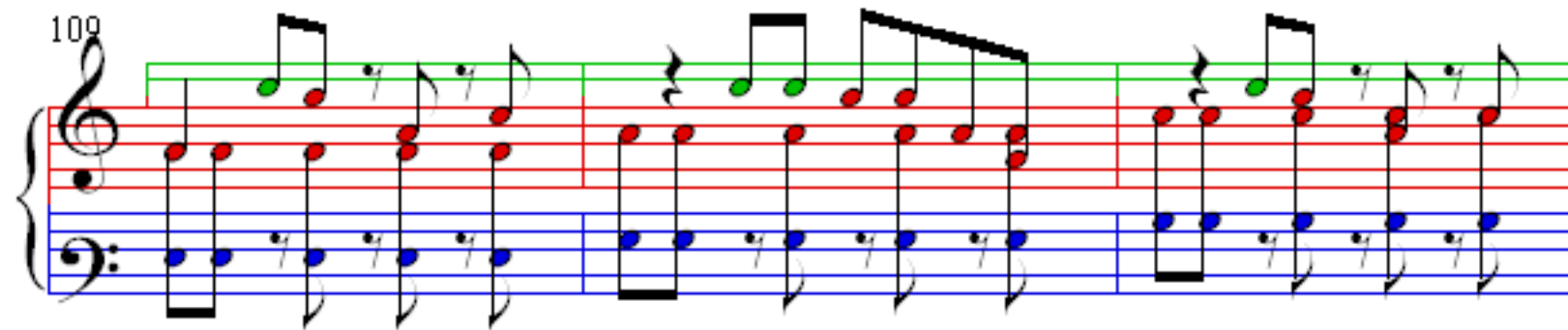

112

115

118

121

124

127

130

133

136

139
