

Das Wohltemperierte Clavier I, Fuga XV

BWV 860

J. S. Bach (1685–1750)

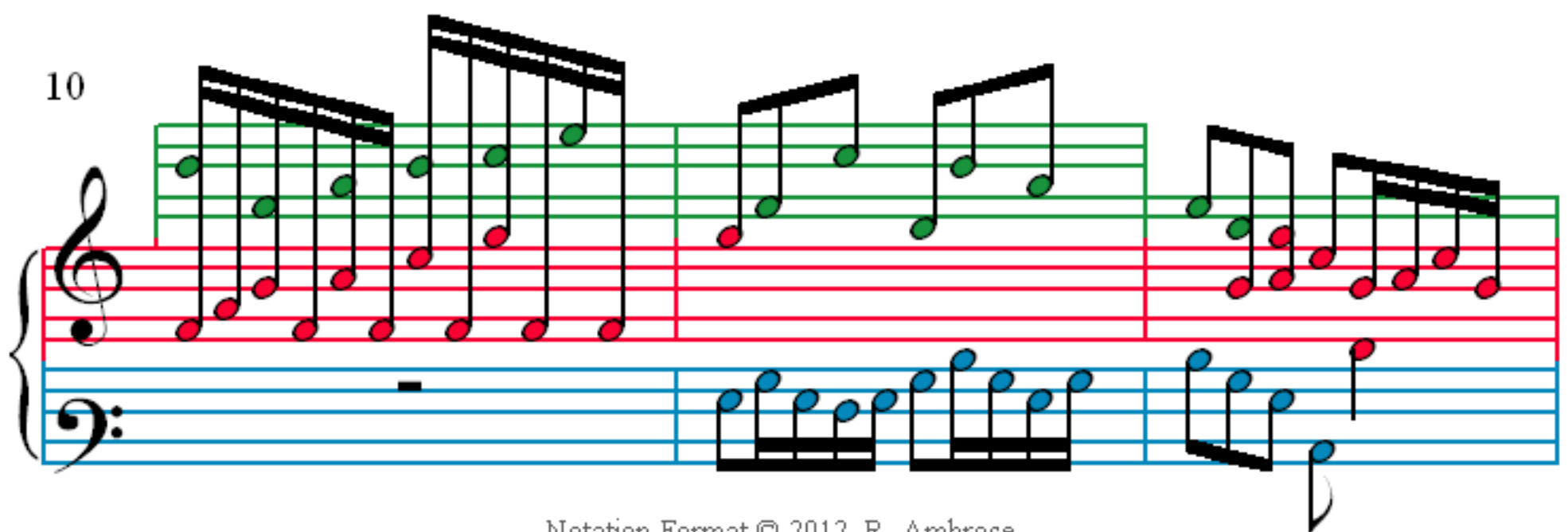
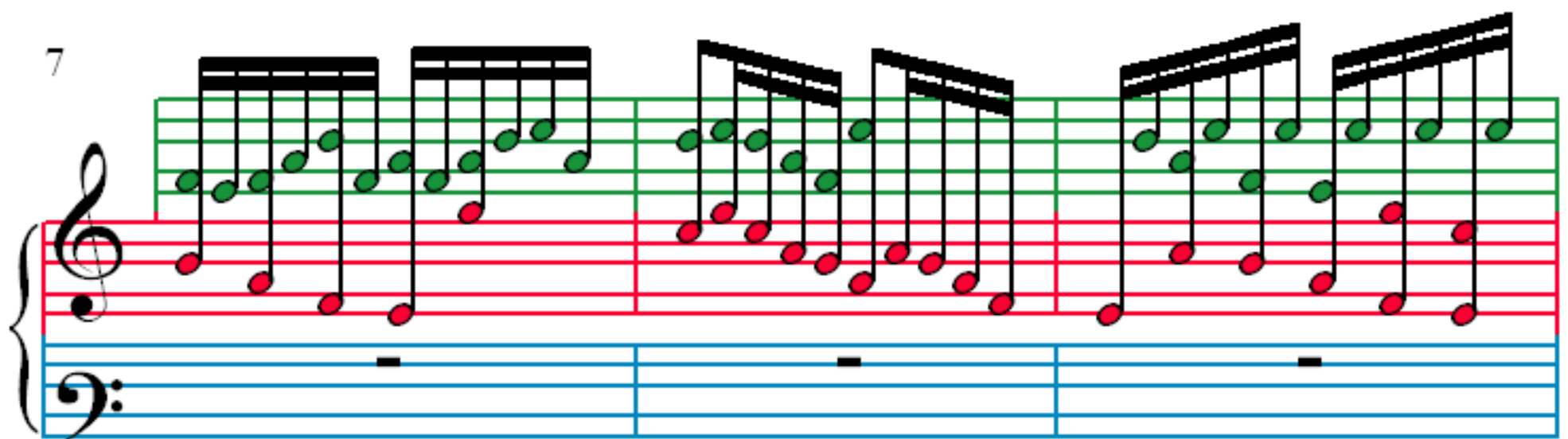
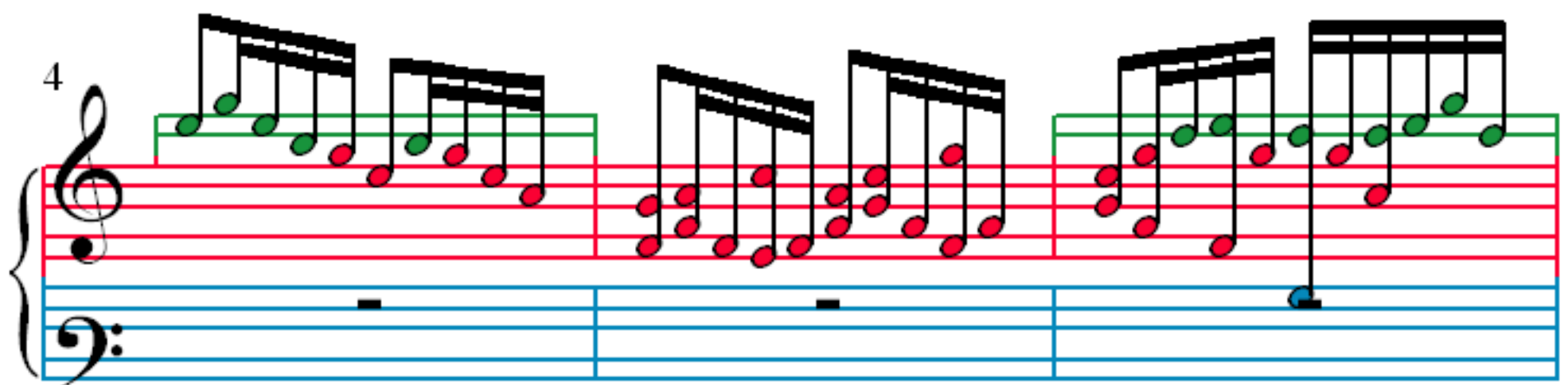
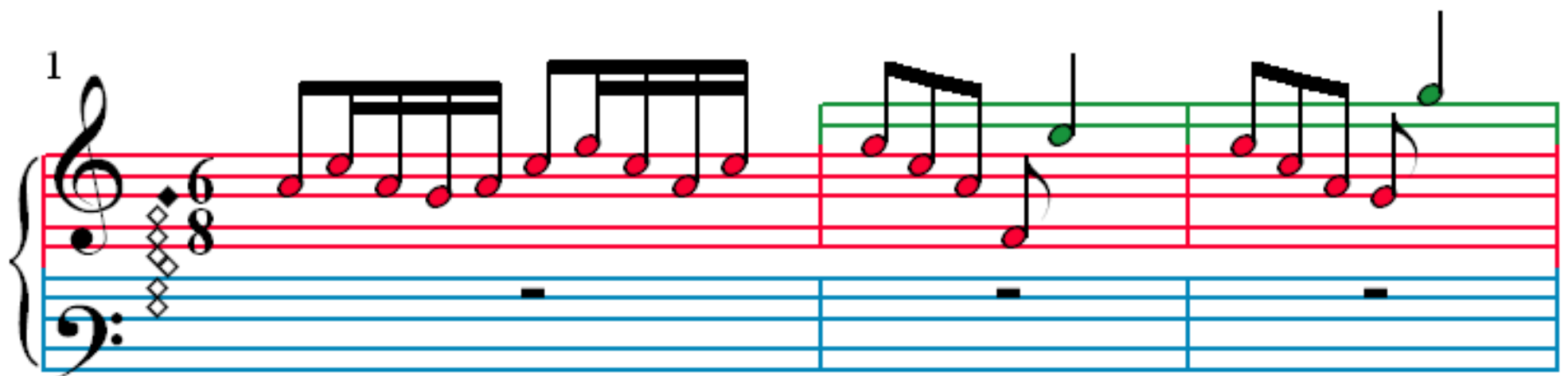

13

15

17

19

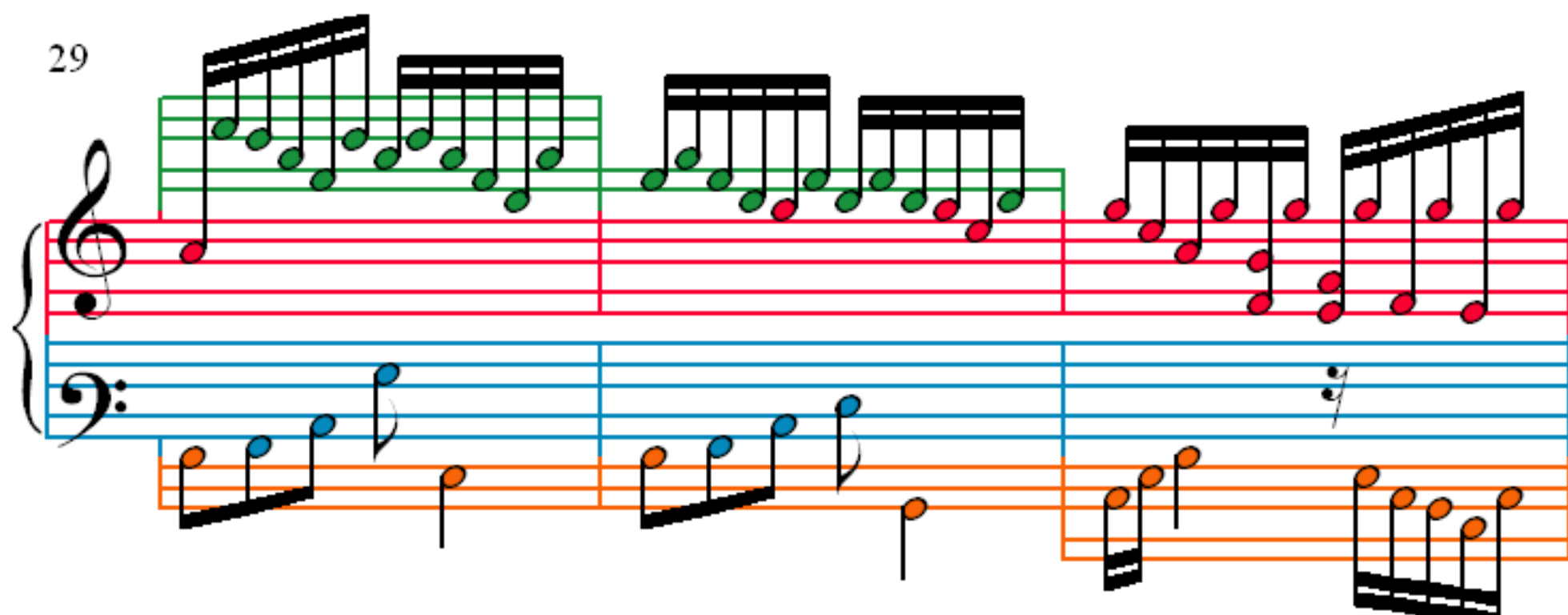
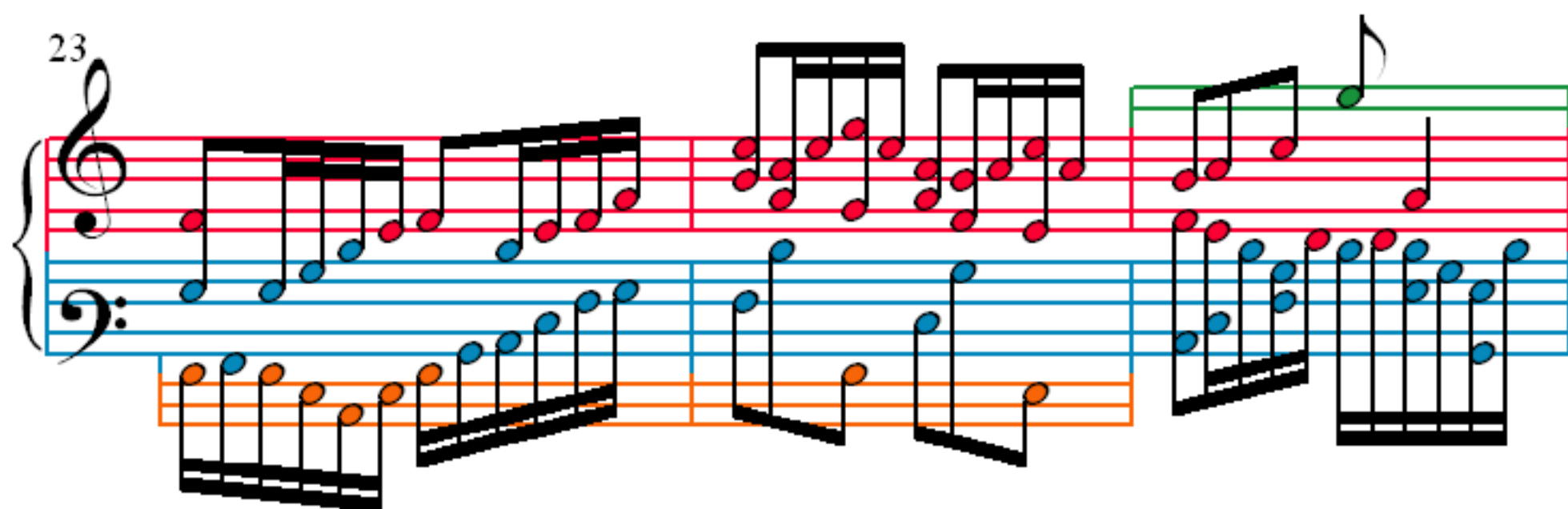
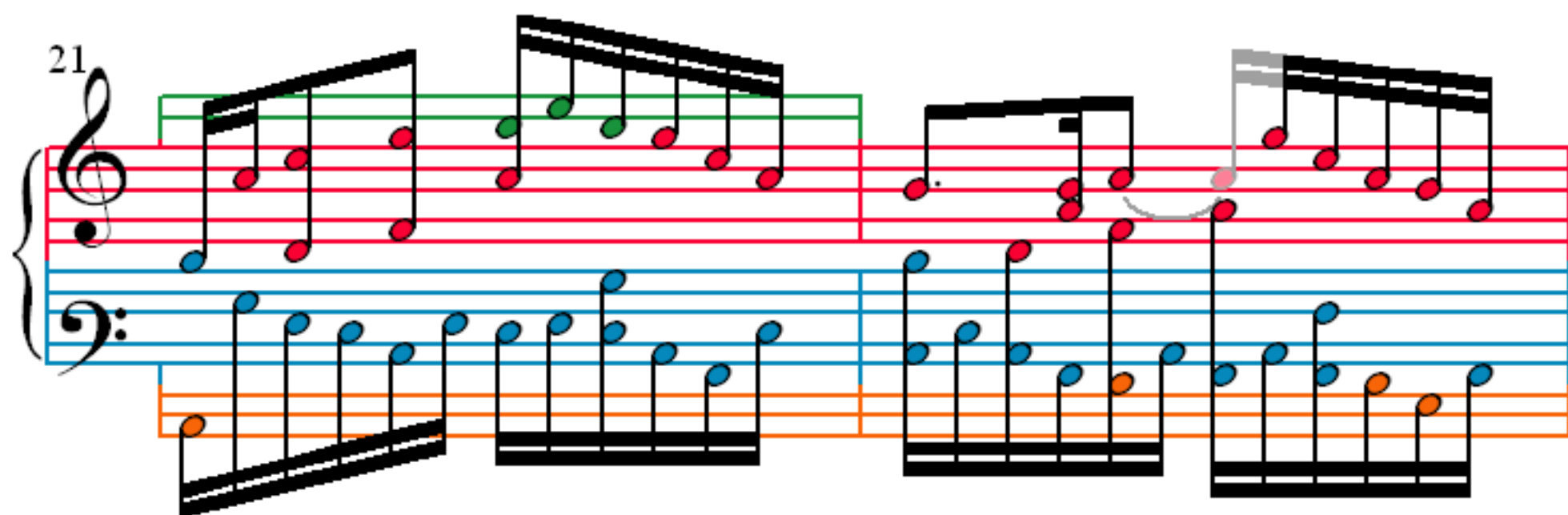

32

34

36

38

40

43

46

49

52

55

58

61

64

67

70

73

79

82

84

Das Wohltemperierte Clavier I, Fuga XV

Notation Format © 2012, R. Ambrose.

Page 8 of 8