

Romance

C. Saint-Saëns (1835–1921)

1

4

7

10

13

16

18

21

24

Measures 24-26 of a musical score. Measure 24 features a treble staff with a green staff above it and a bass staff with a blue staff below it. Measure 25 features a green staff above the treble staff and a blue staff below the bass staff. Measure 26 features a purple staff above the treble staff and a blue staff below the bass staff. The notation includes various notes and rests, with some notes highlighted in red and others in blue.

27

Measures 27-29 of a musical score. Measure 27 features a green staff above the treble staff and a blue staff below the bass staff. Measure 28 features a green staff above the treble staff and a blue staff below the bass staff. Measure 29 features a green staff above the treble staff and a blue staff below the bass staff. The notation includes various notes and rests, with some notes highlighted in red and others in blue.

30

Measures 30-32 of a musical score. Measure 30 features a red staff above the treble staff and a blue staff below the bass staff. Measure 31 features a red staff above the treble staff and a blue staff below the bass staff. Measure 32 features a red staff above the treble staff and a blue staff below the bass staff. The notation includes various notes and rests, with some notes highlighted in red and others in blue.

33

Measures 33-35 of a musical score. Measure 33 features a green staff above the treble staff and a blue staff below the bass staff. Measure 34 features a green staff above the treble staff and a blue staff below the bass staff. Measure 35 features a green staff above the treble staff and a blue staff below the bass staff. The notation includes various notes and rests, with some notes highlighted in red and others in blue.

36

39

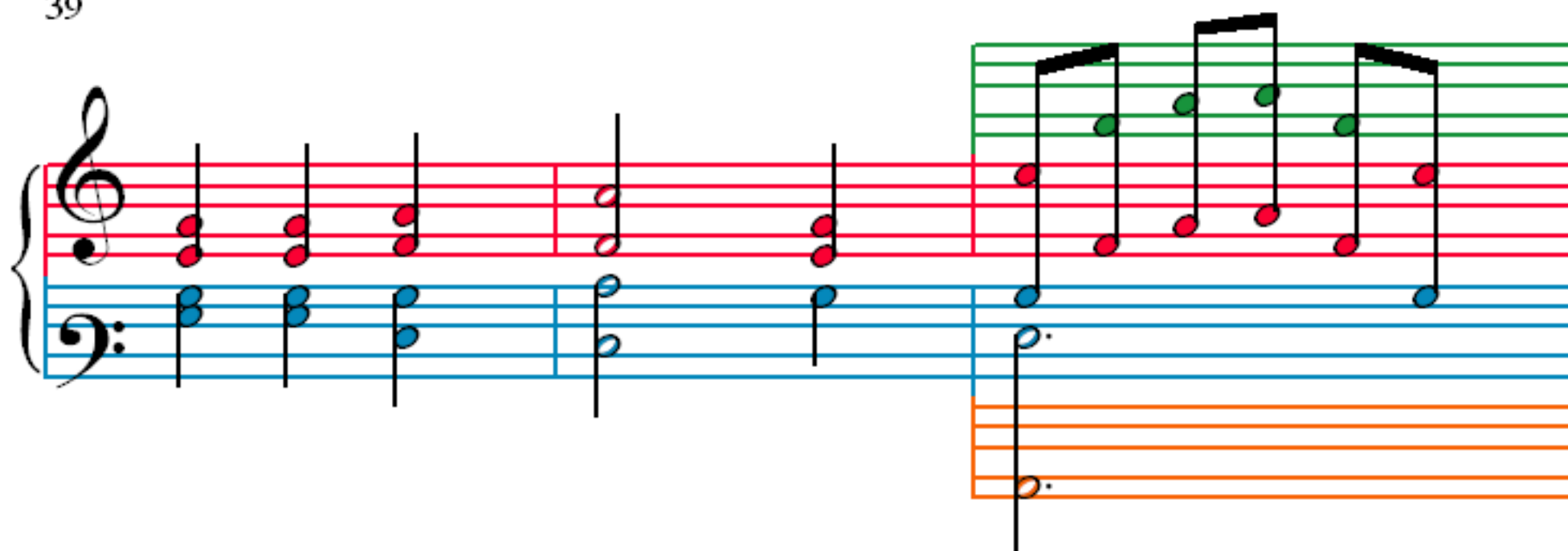

42

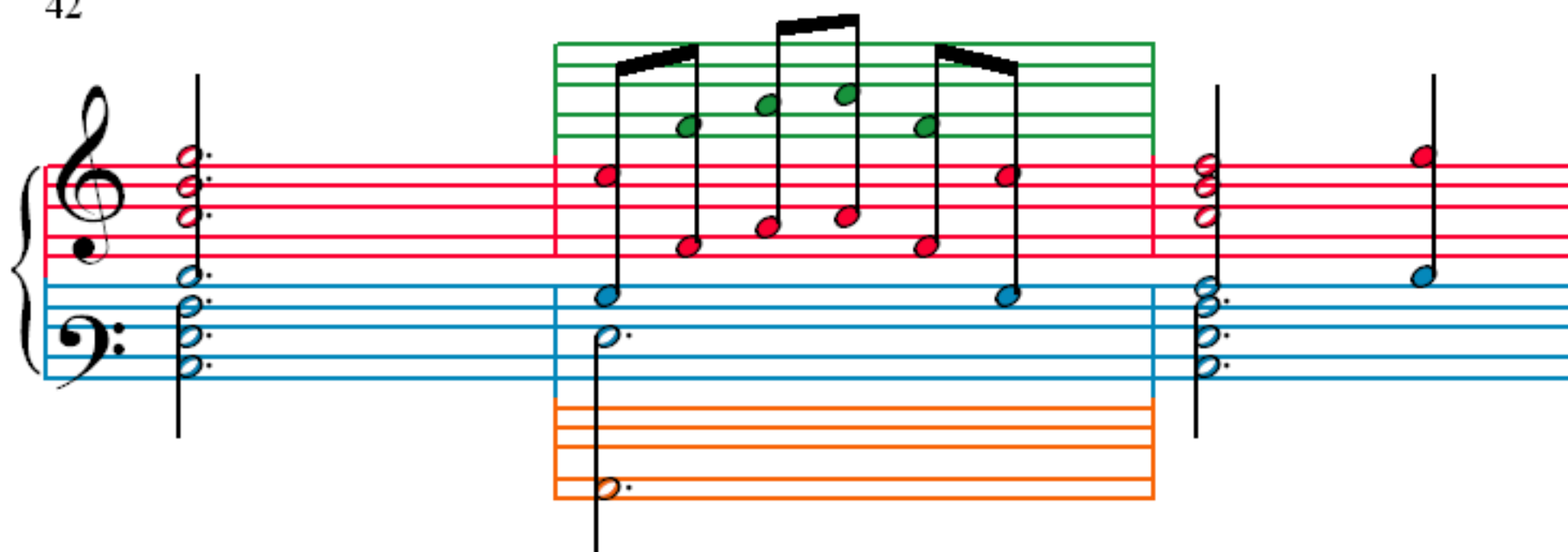

45

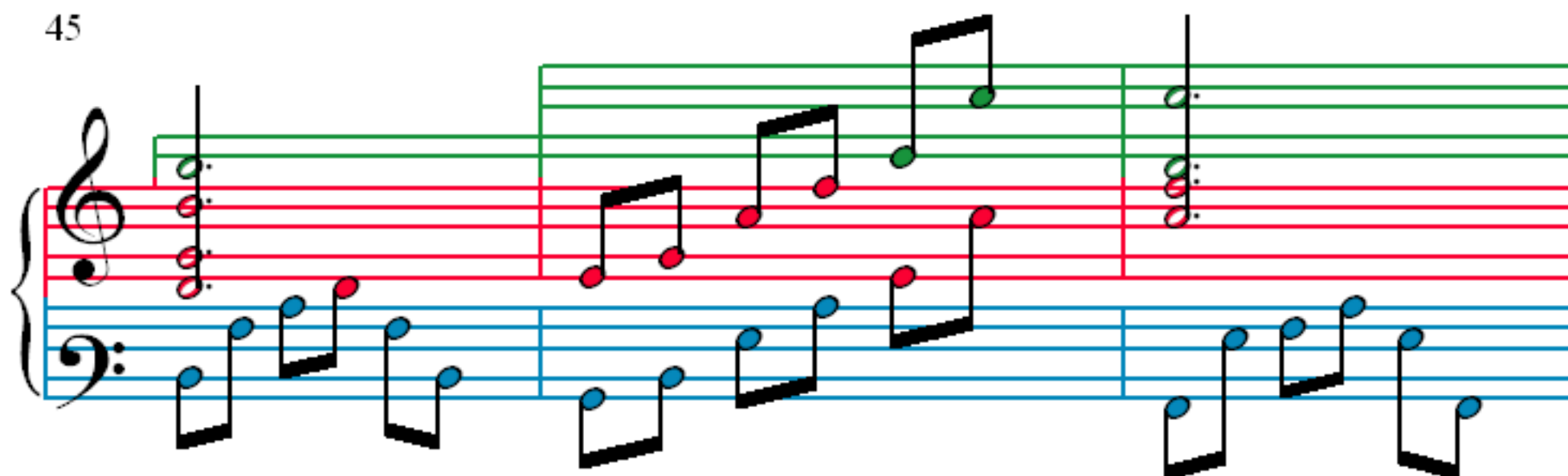

48

51

54

57

61

64

67

70

73

Measures 73-75: Treble clef has a green bracket over measures 73-74. Notes are red in treble and blue in bass. Orange and pink staves are empty.

76

Measures 76-78: Notes are red in treble and blue in bass. Orange and pink staves are empty.

79

Measures 79-80: Notes are red in treble and blue in bass. Orange and pink staves are empty.

81

Measures 81-83: Treble clef has green notes. Bass clef has blue notes. Orange and pink staves are empty.

84

86

89

92
