

# Sonata No. 5

L. V. Beethoven (1770–1827)

## 1st Movement: Allegro molto e con brio

1  
♩ = 164

5

9

13

17

21

25

29

33

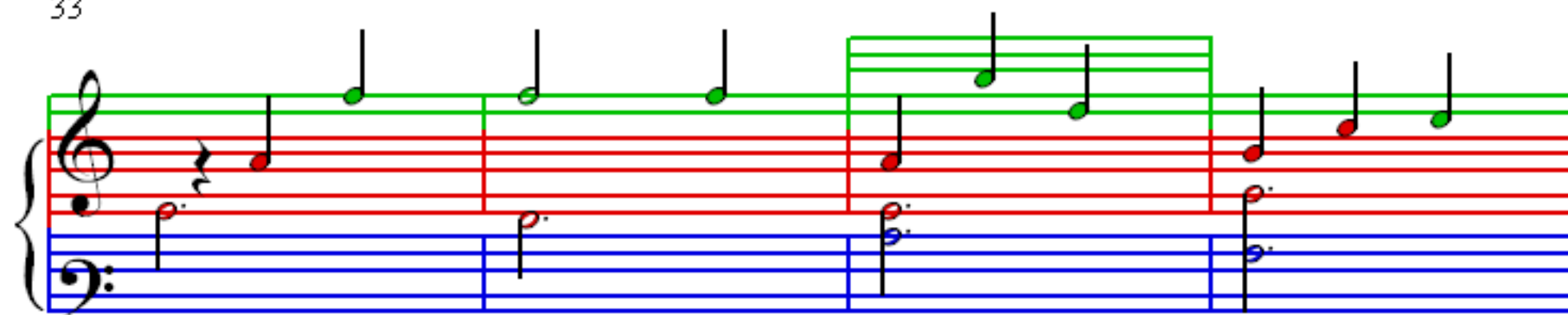

37

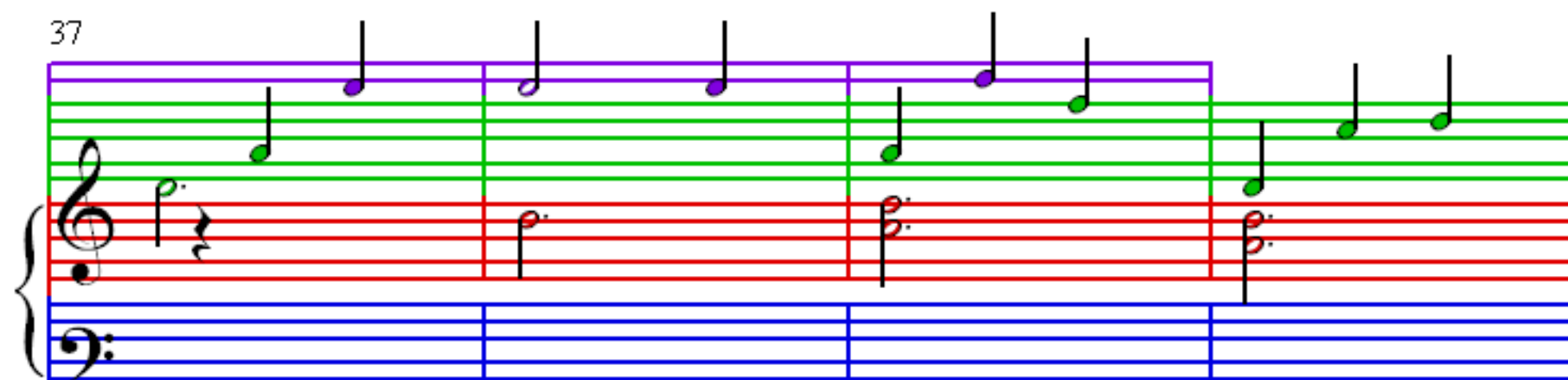

41

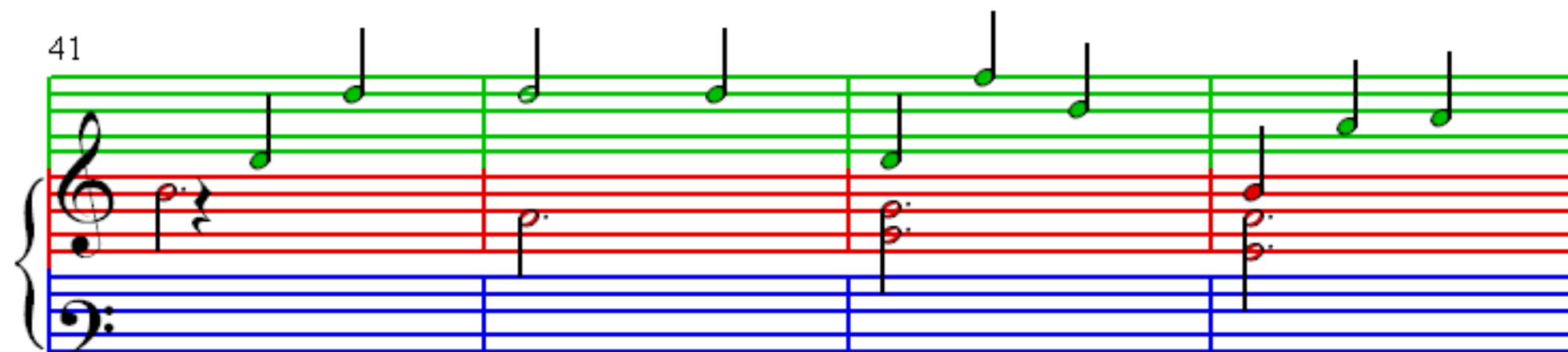

45

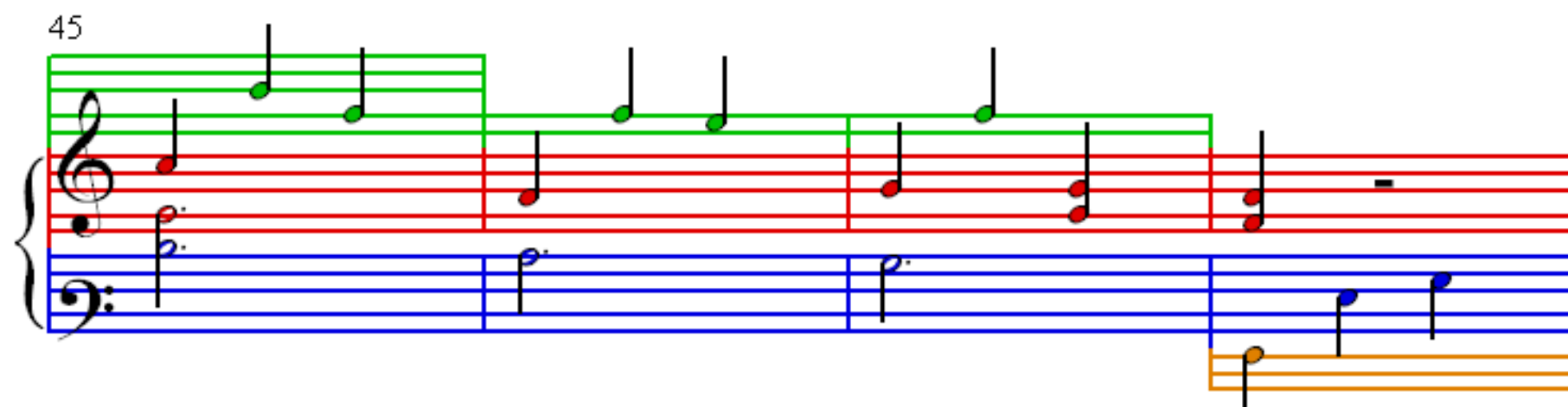

49

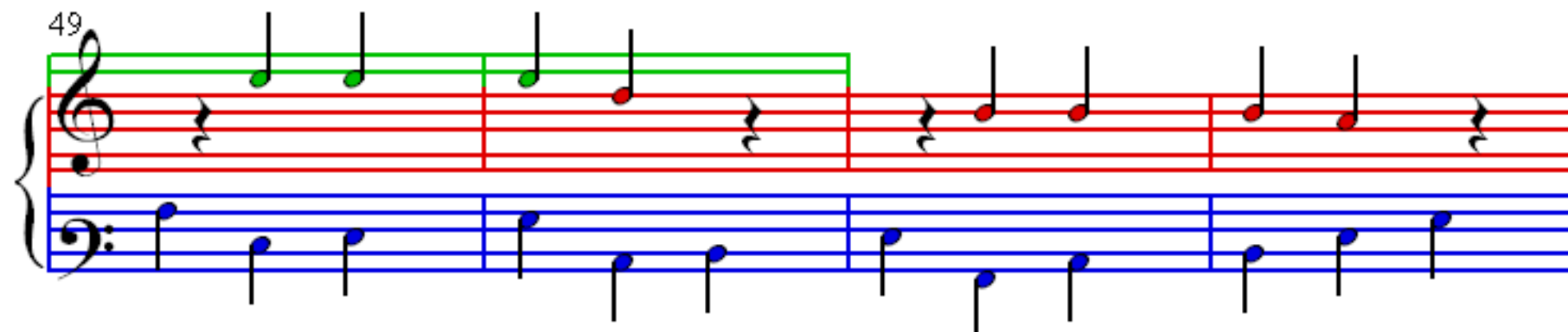

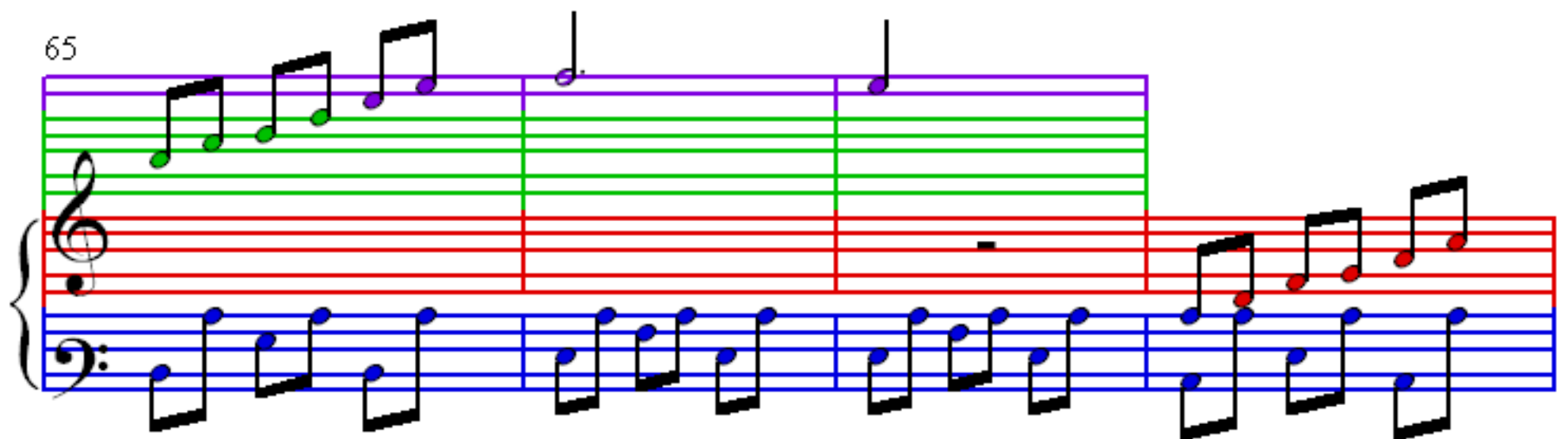
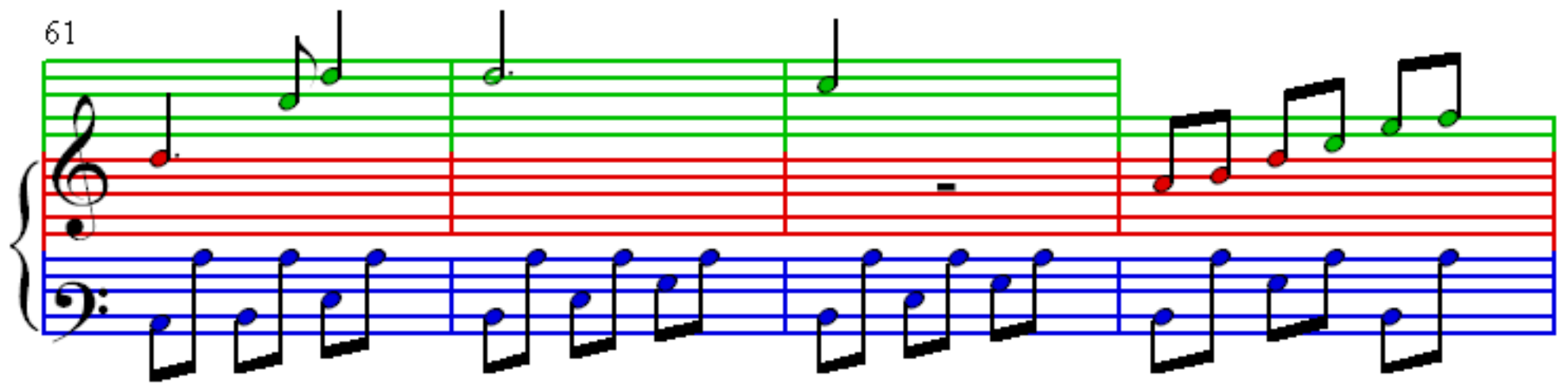
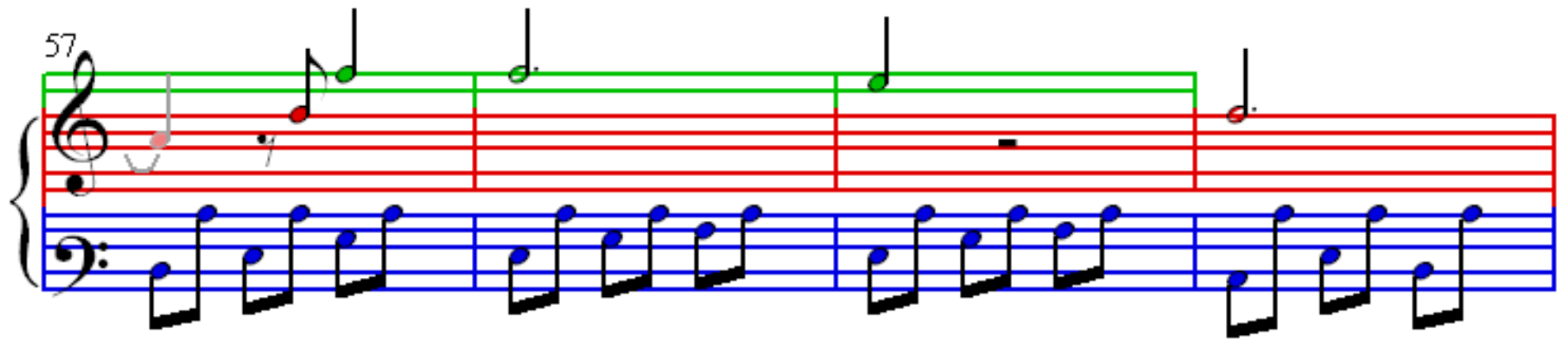
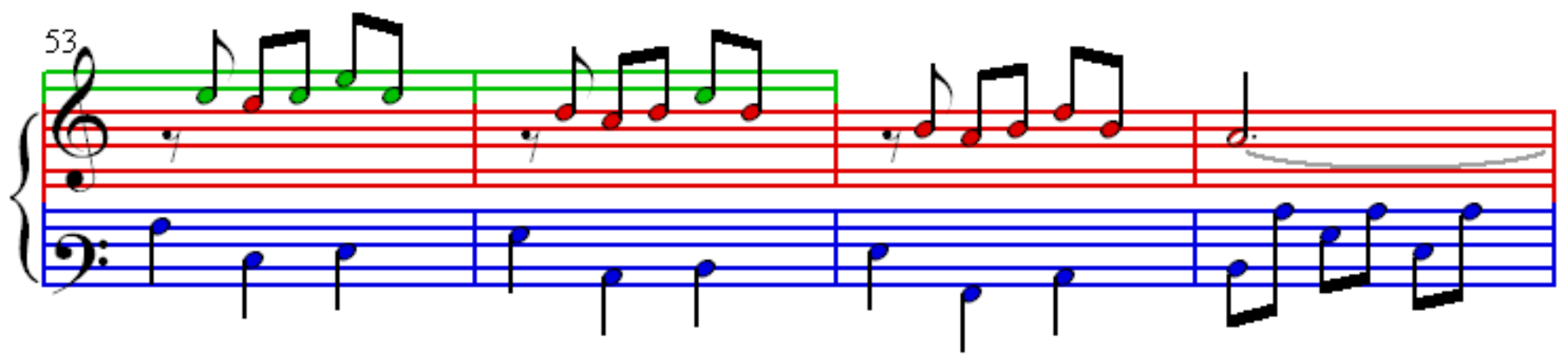

69

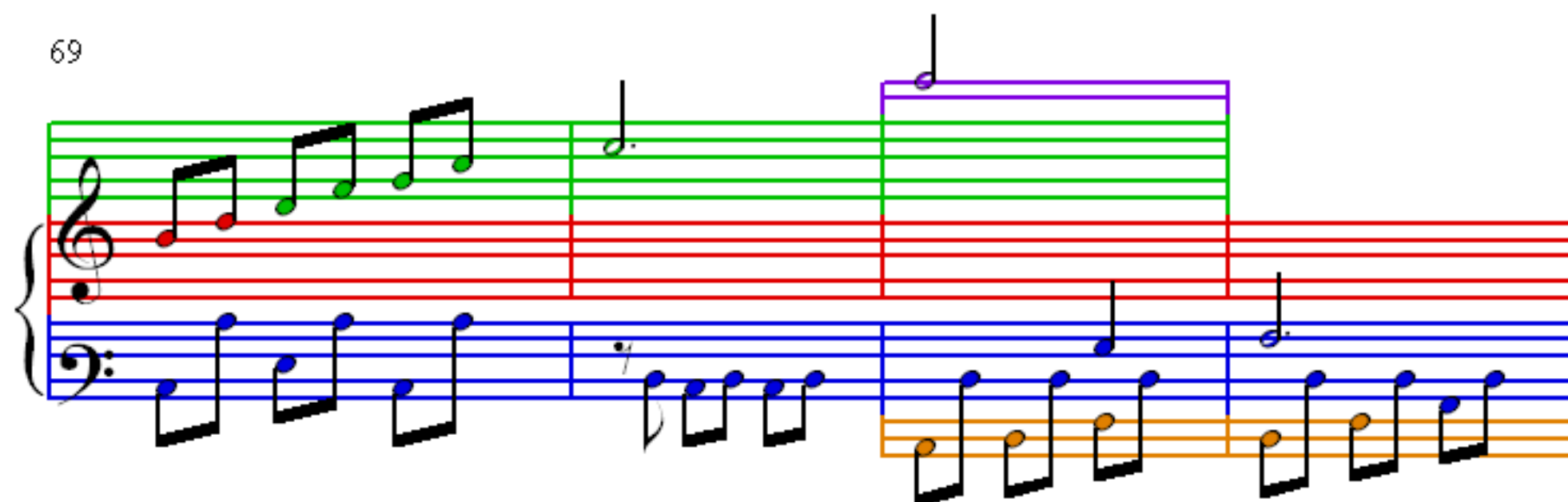

73

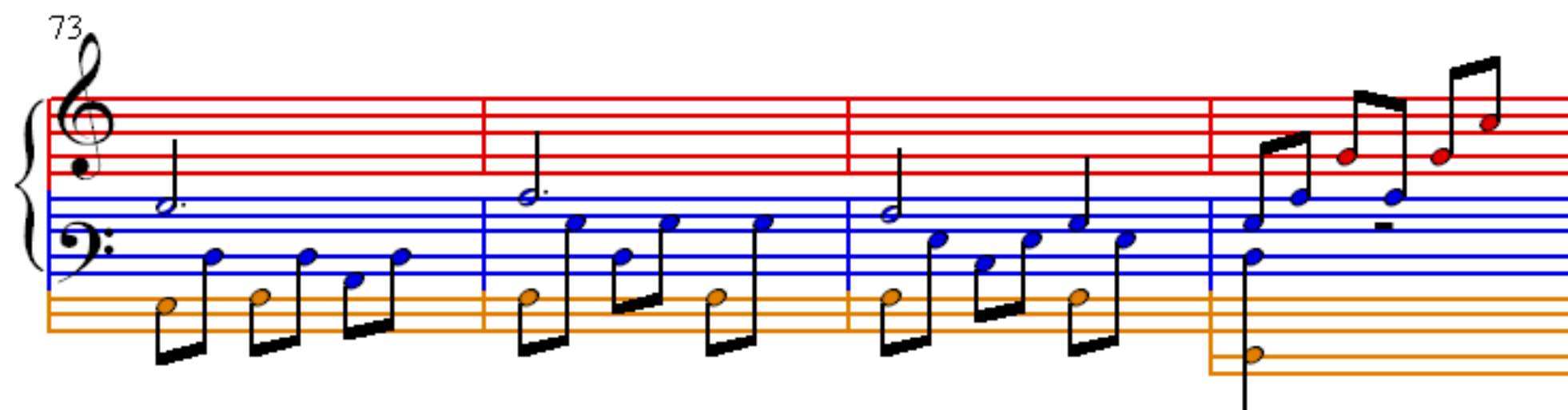

77

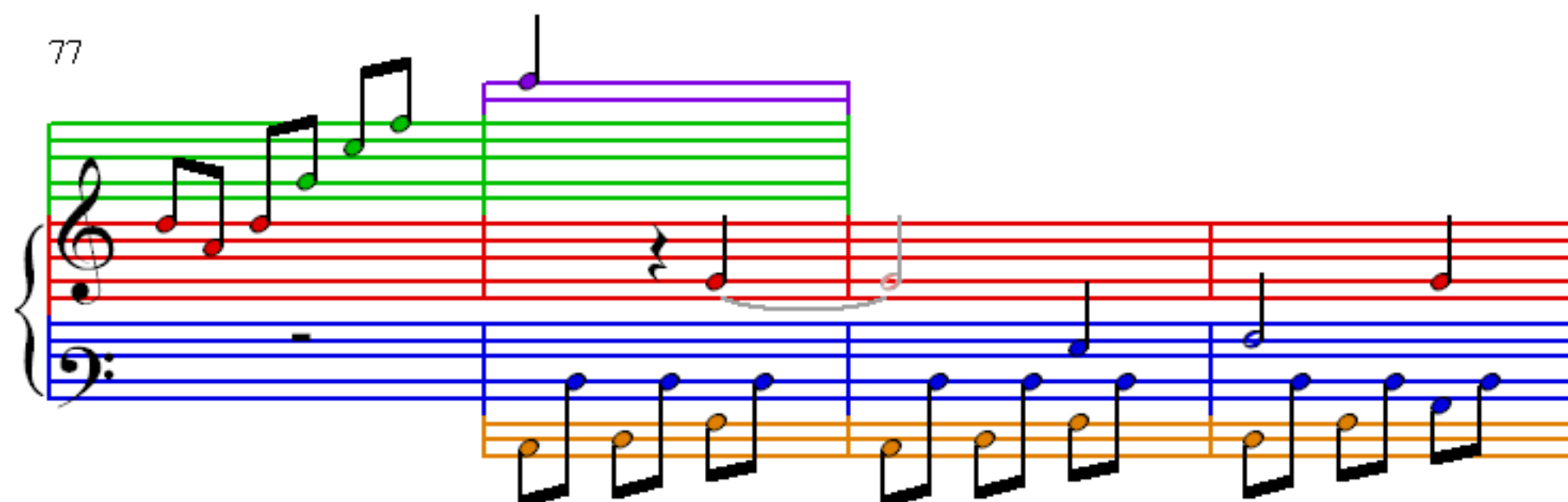

81

85

89

93

97

101

105

109

113

117

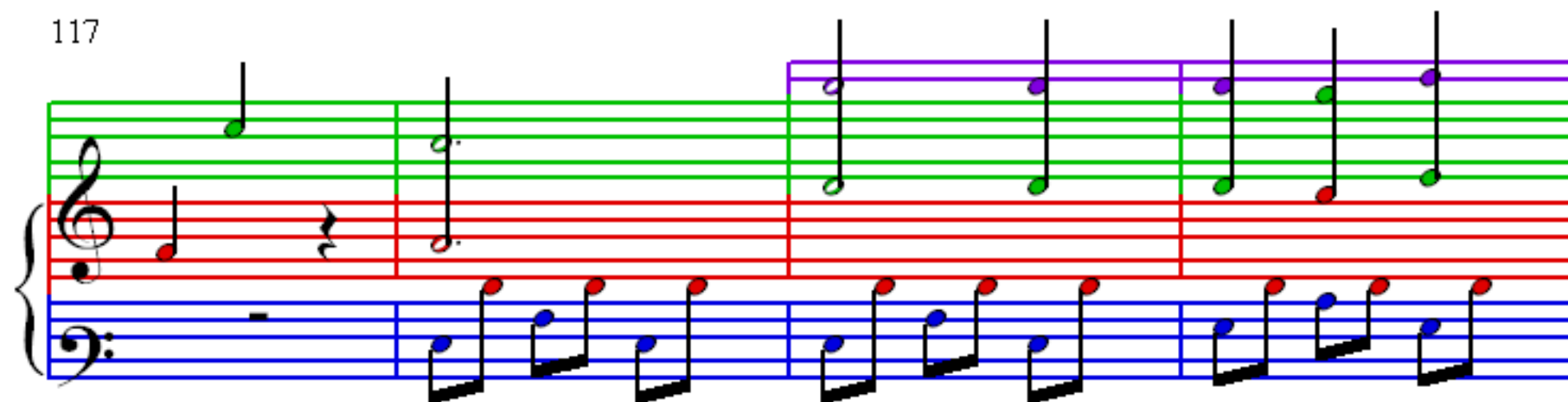

121

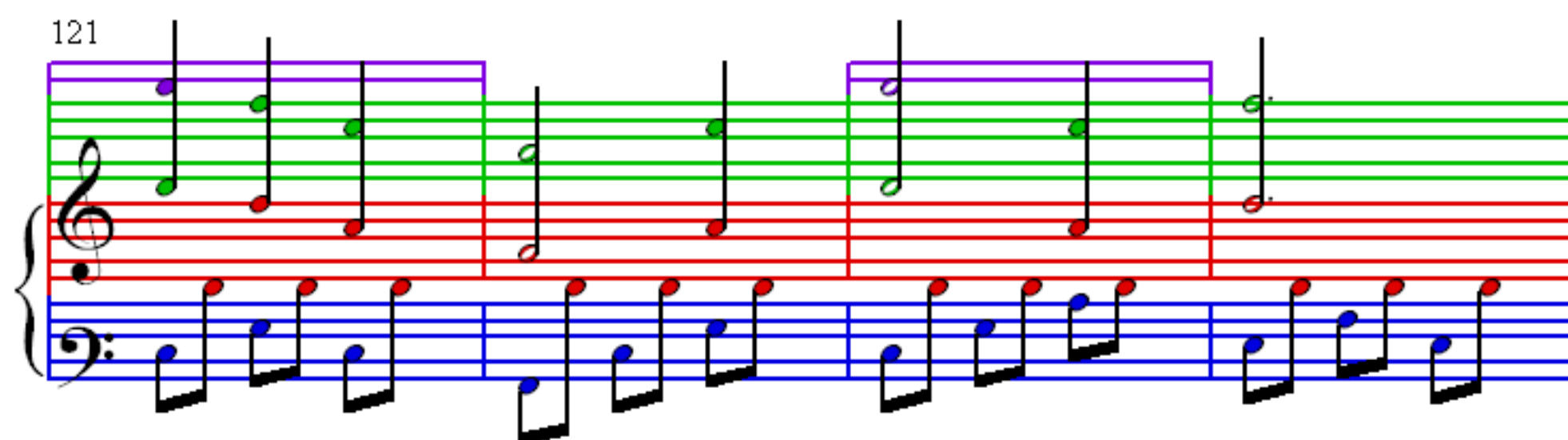

125

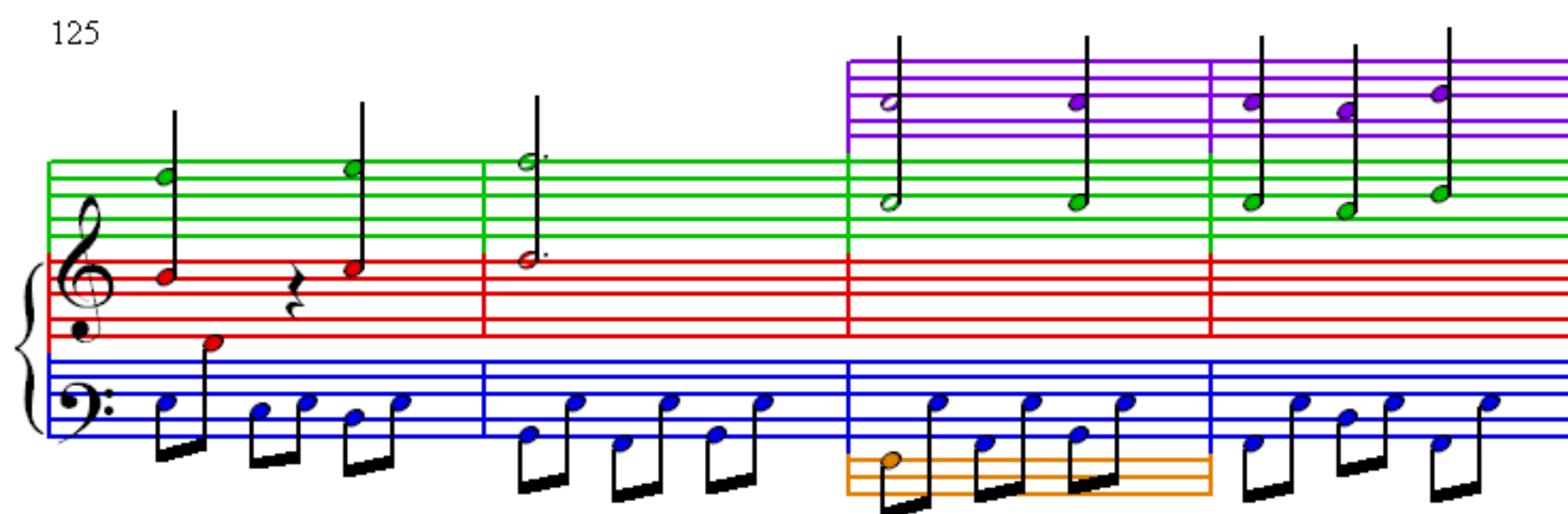

129

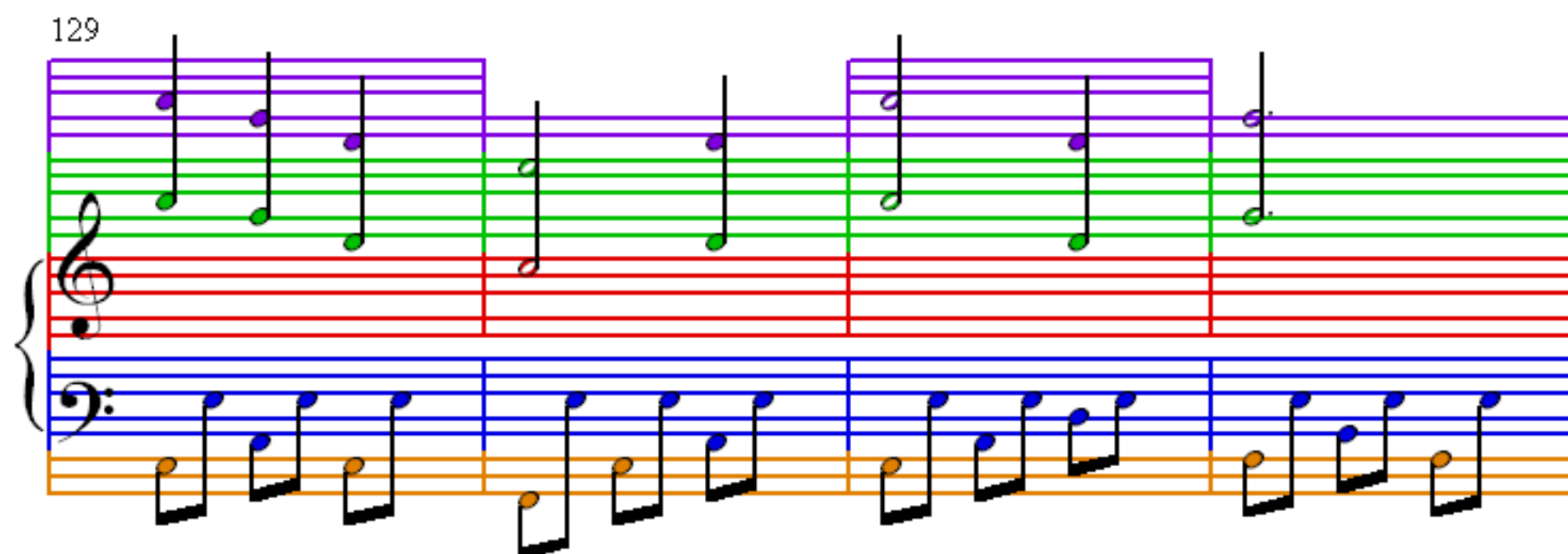

133

137

141

145

149

153

157

161

165

169

173

177

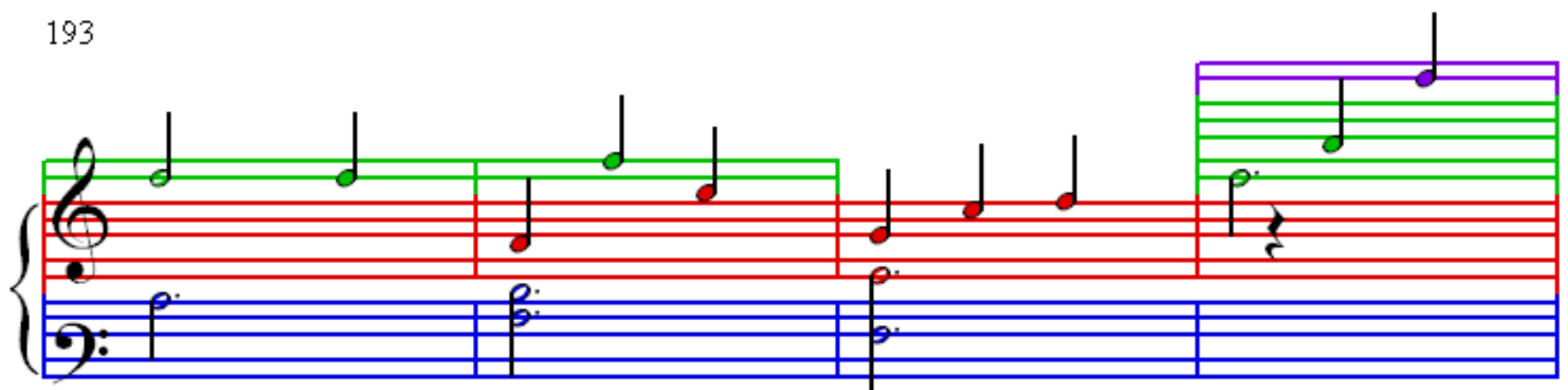
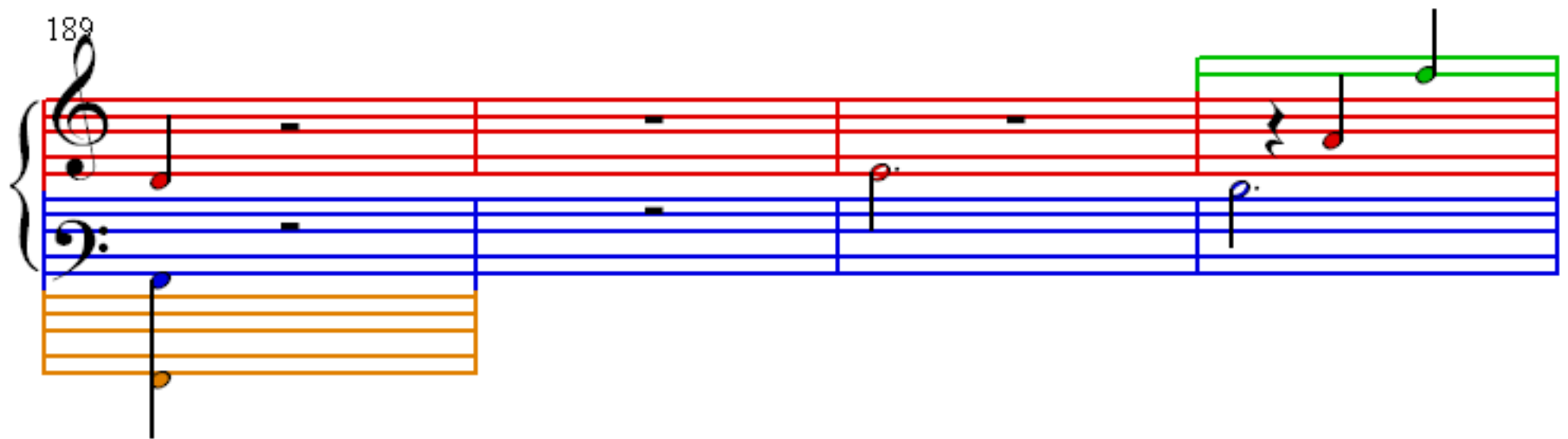
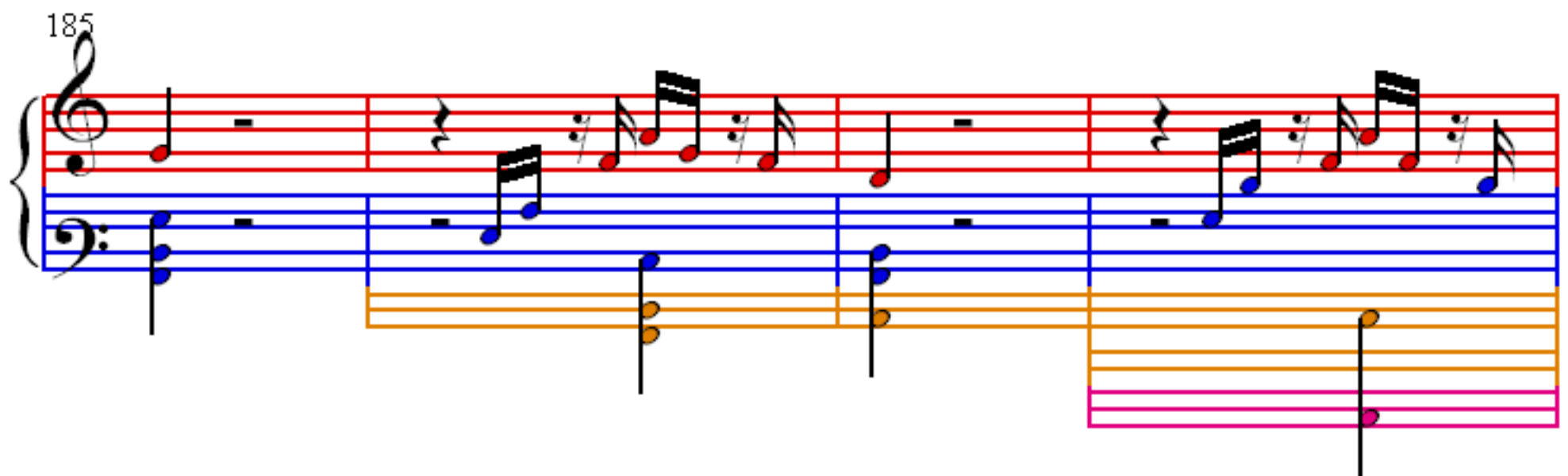
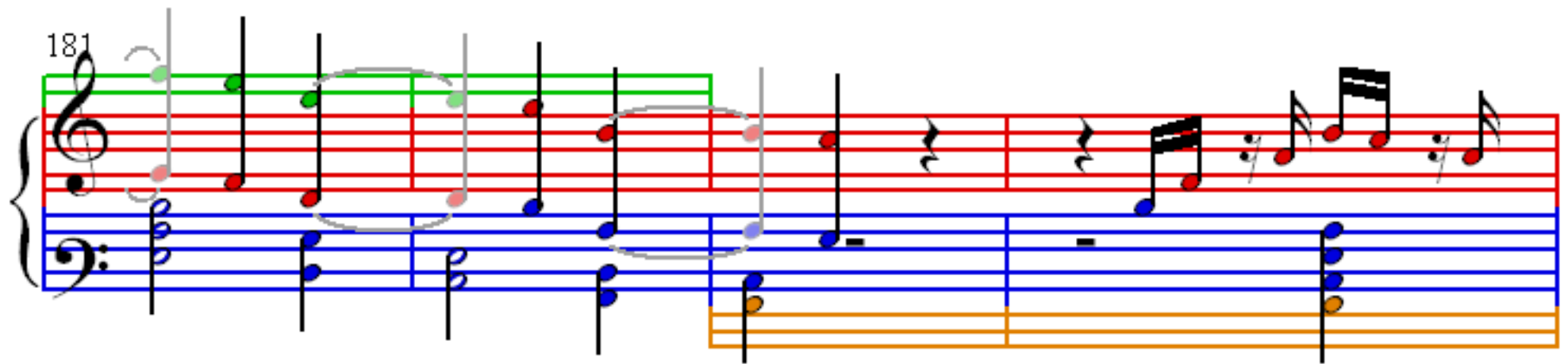

197

201

205

209

213

217

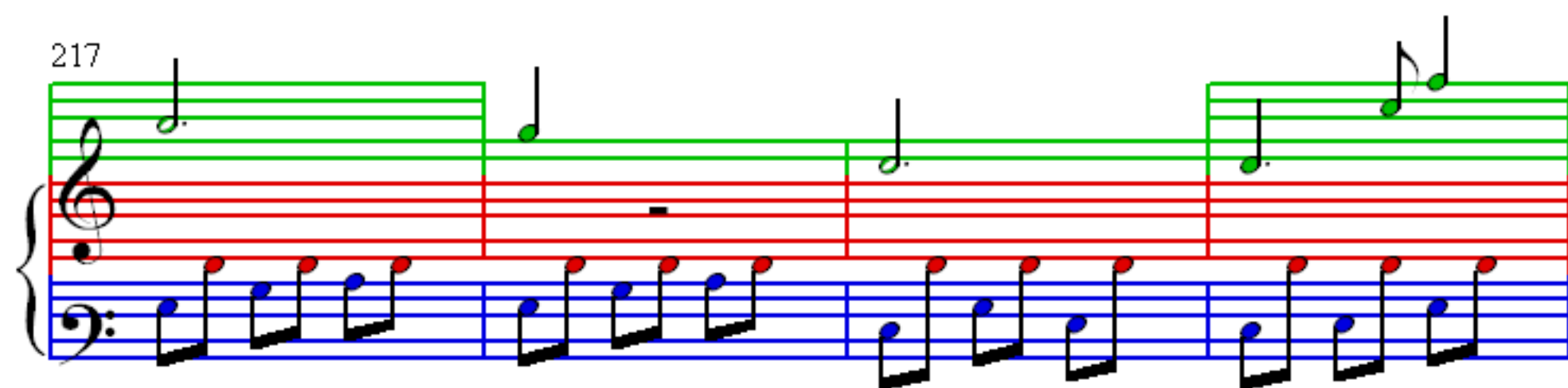

221

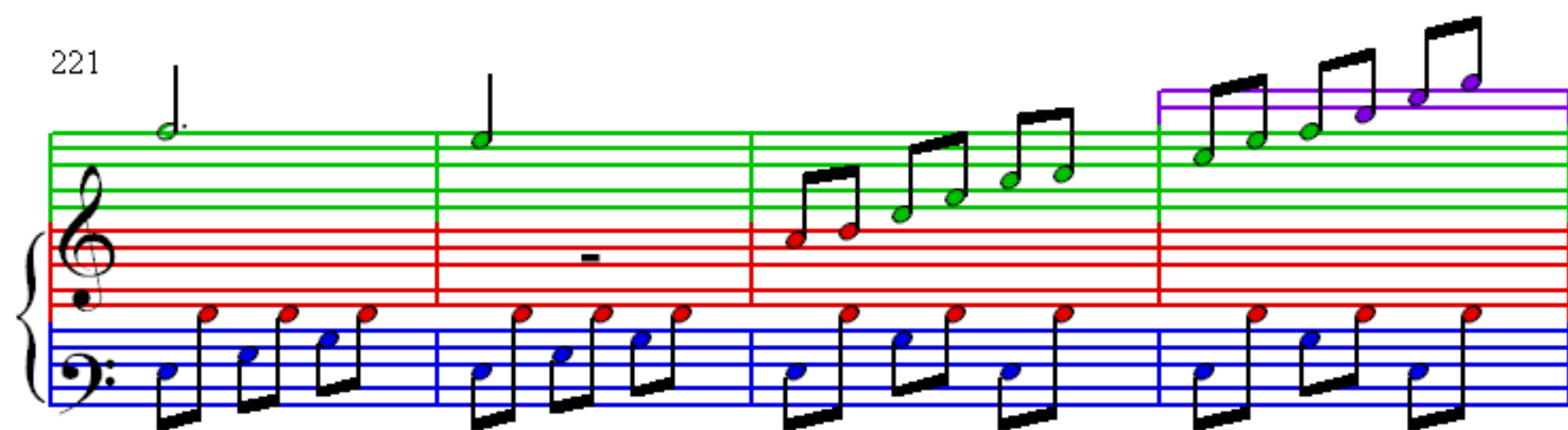

225

229

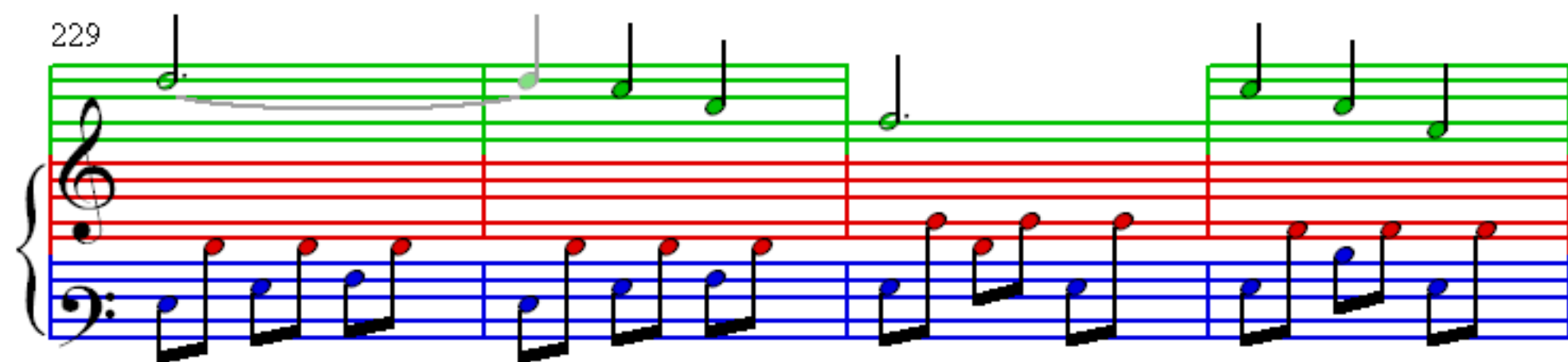

233

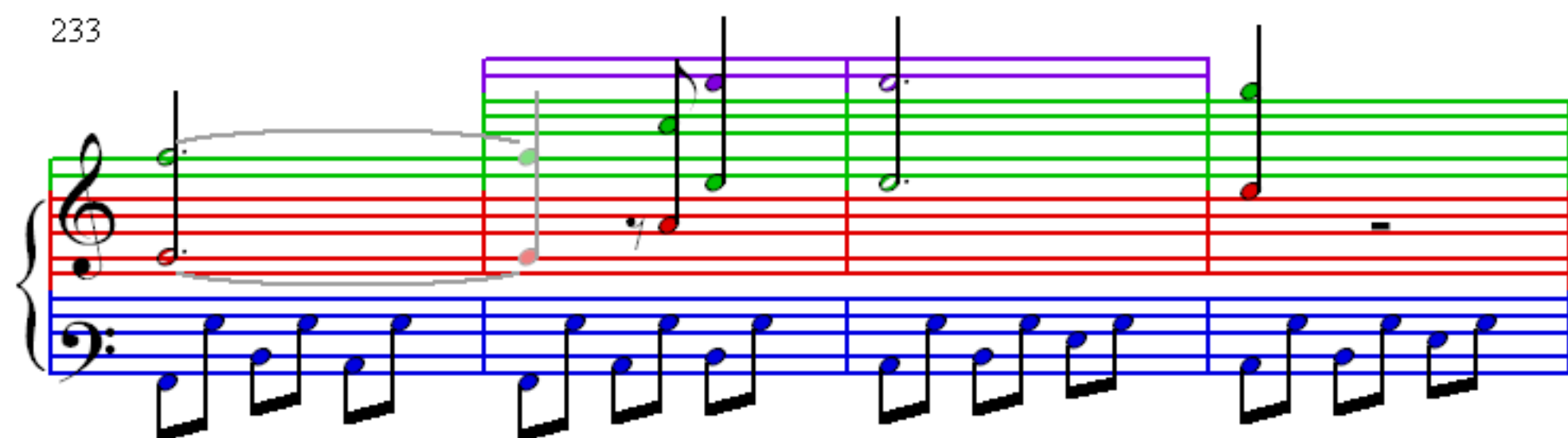

237

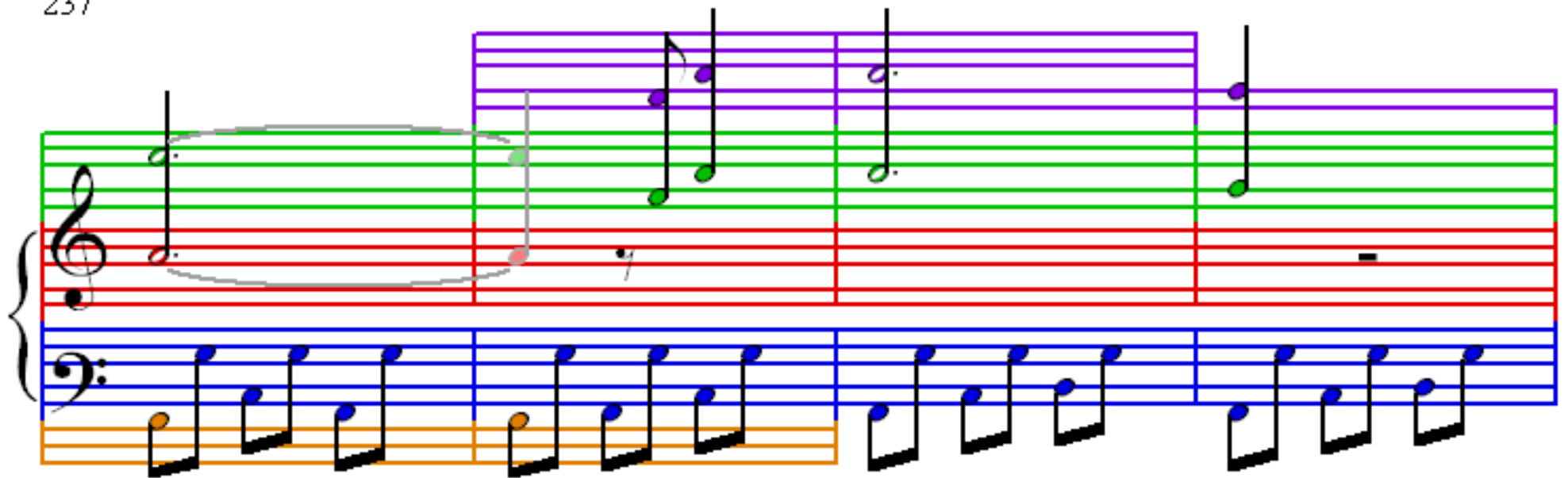

241

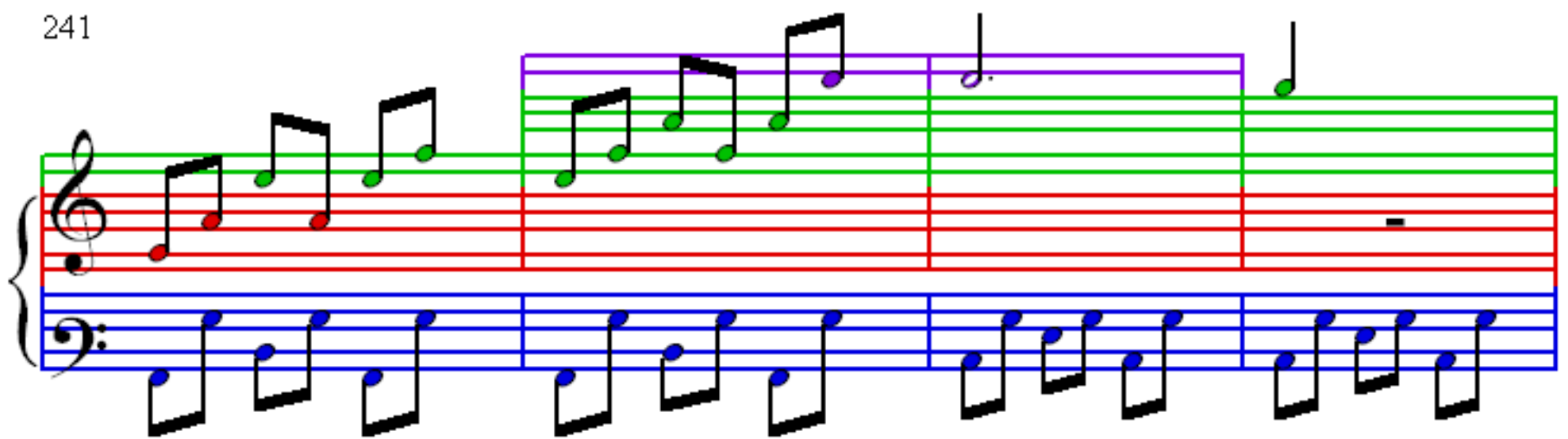

245

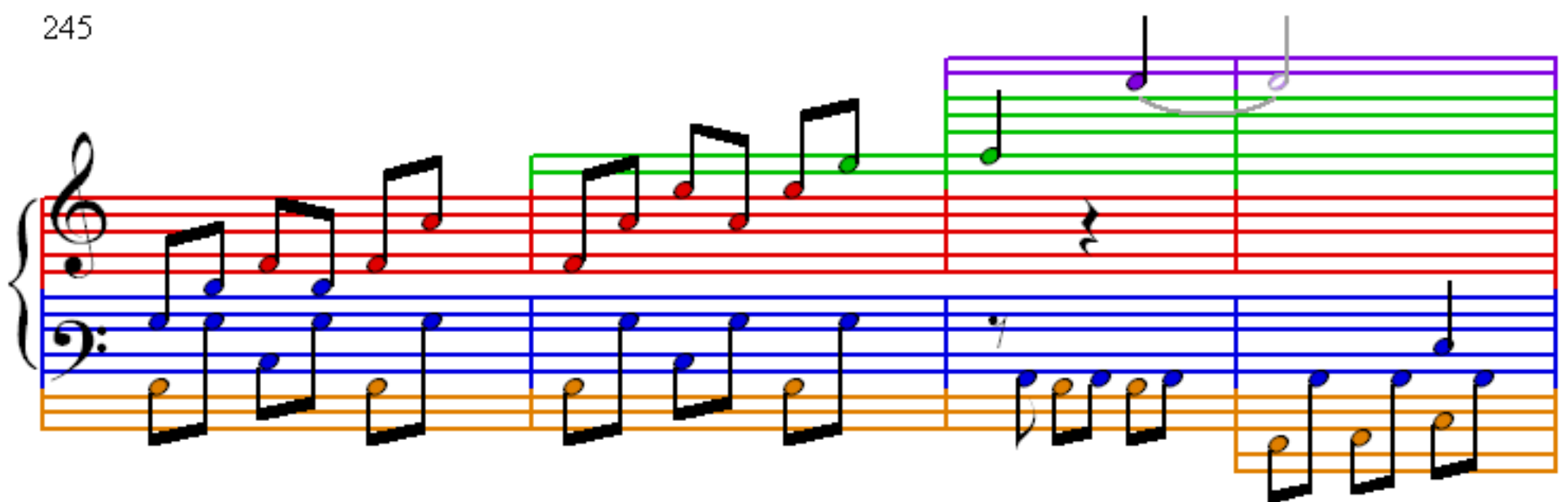

249

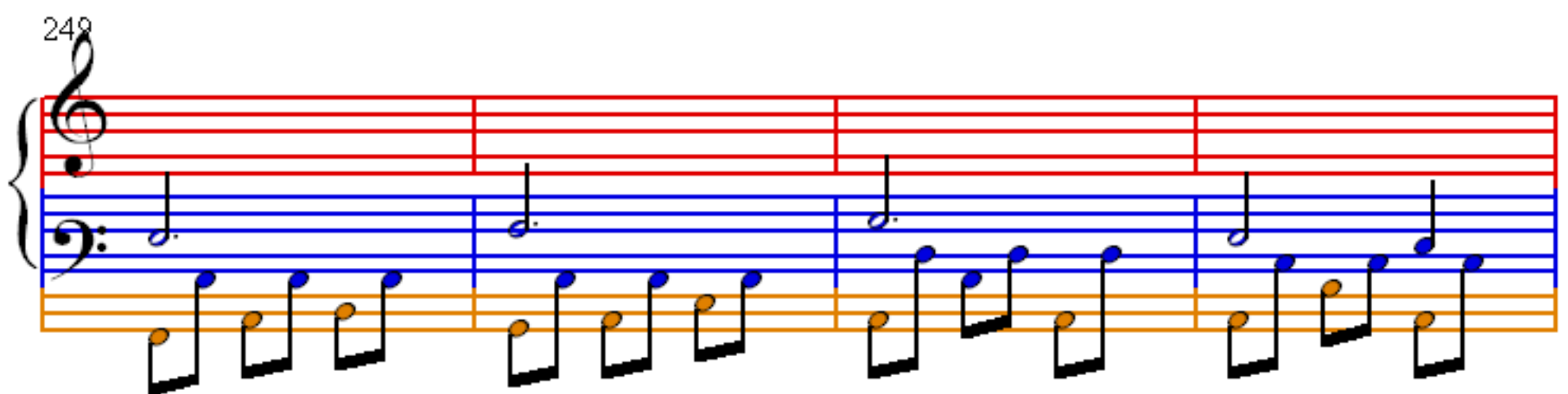

253

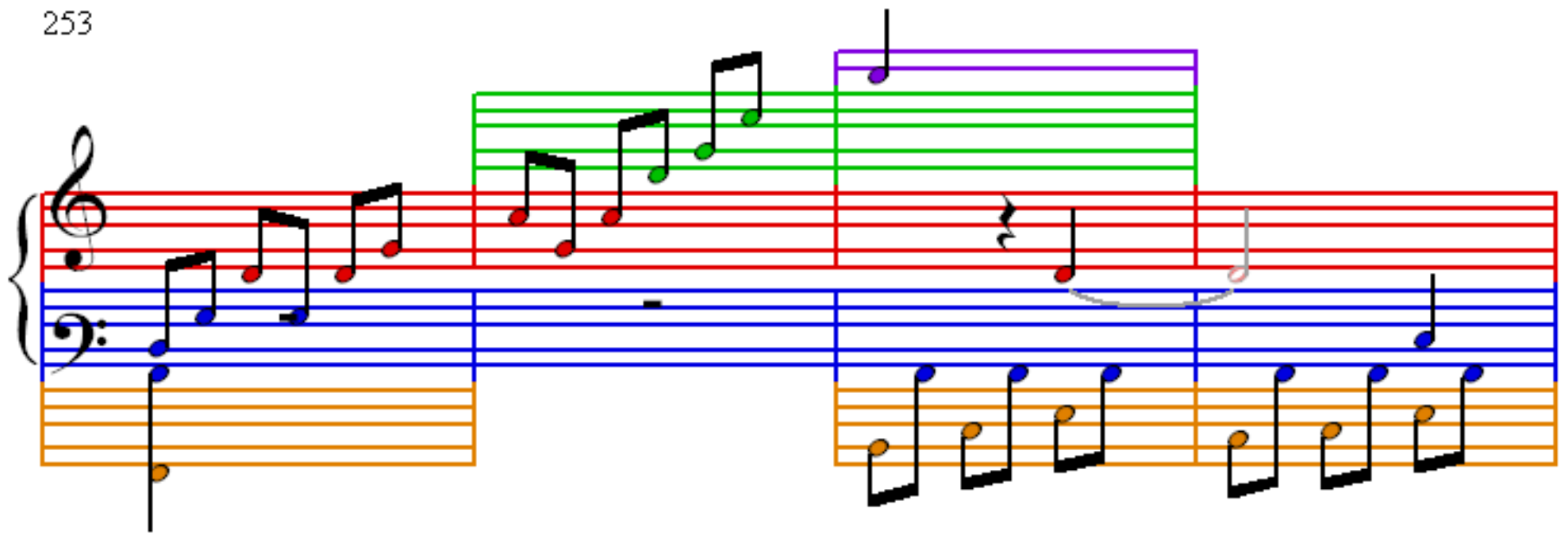

257

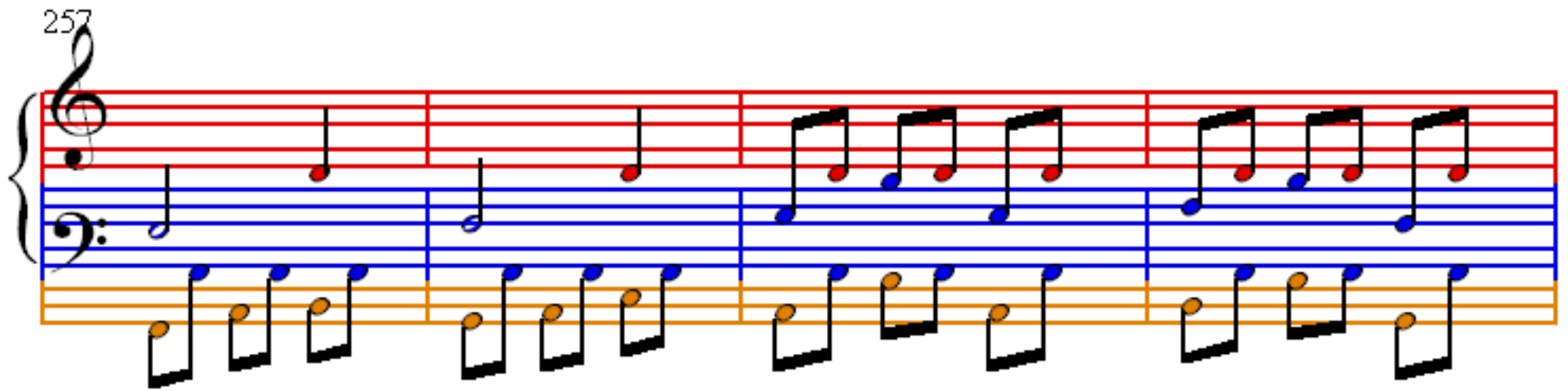

261

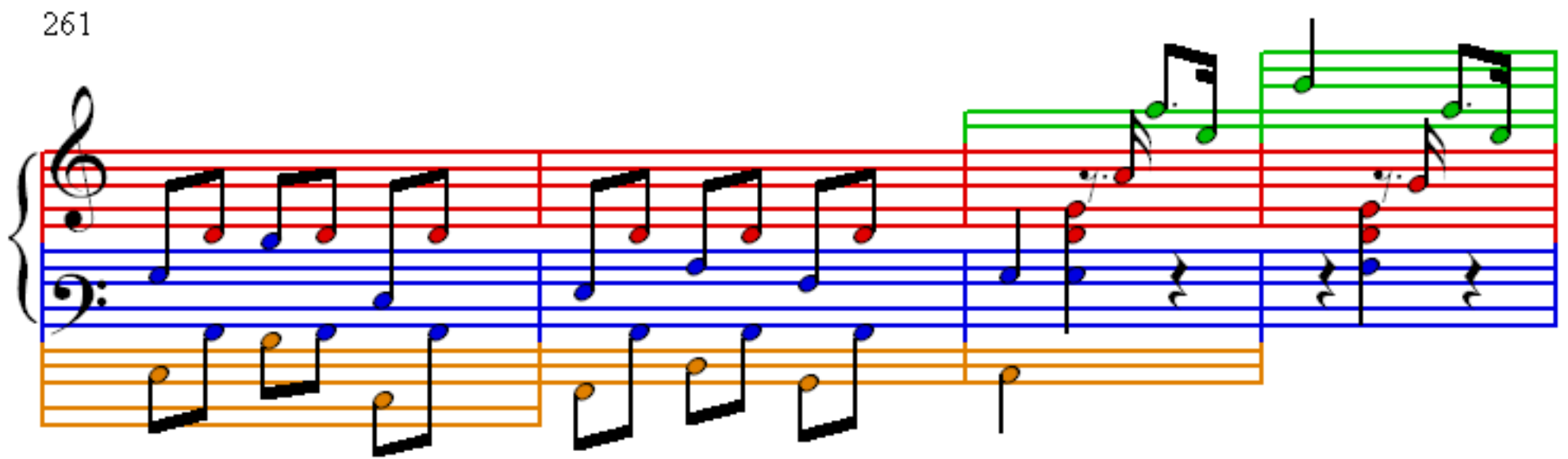

265

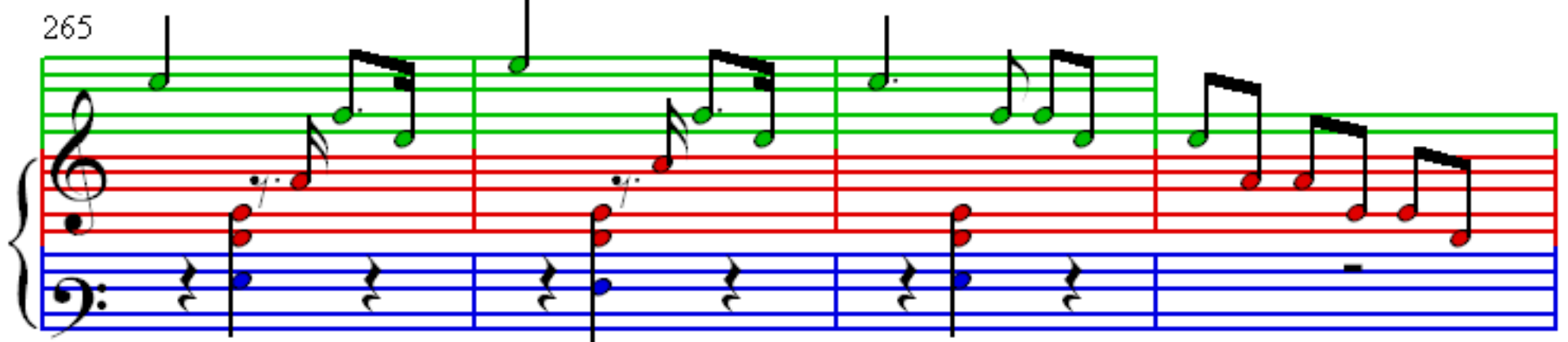

269

273

277

281
