

Doumka

P. I. Tchaikovsky (1840–1893)

$\text{♩} = 60$

17

21

24

26

28

30

32

34

36

38

40

42

44

46

48

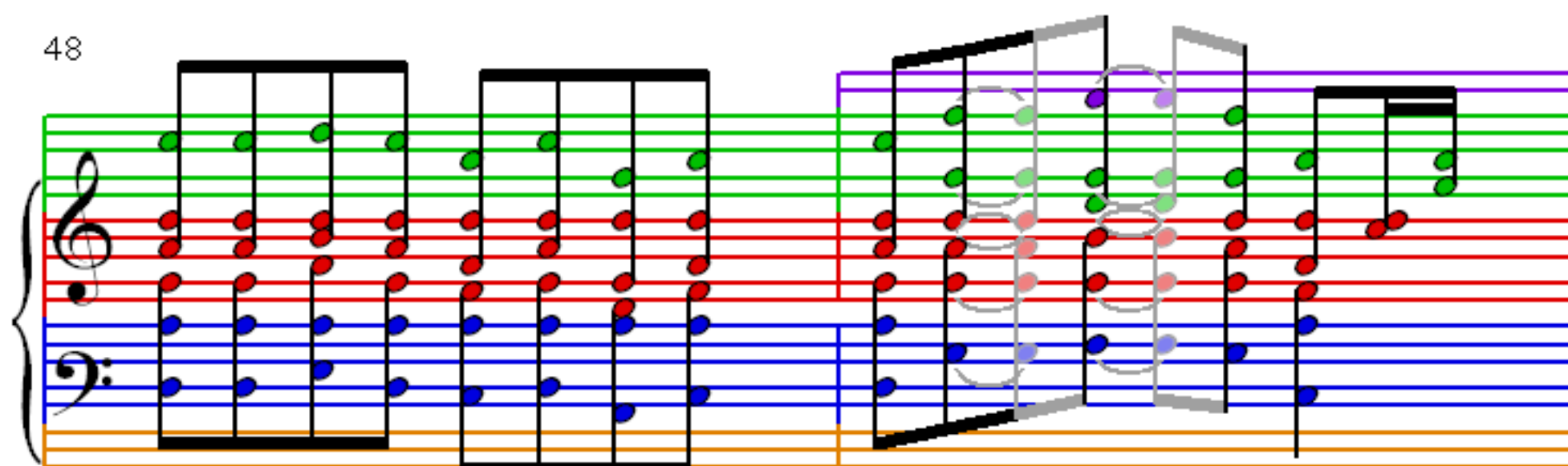

50

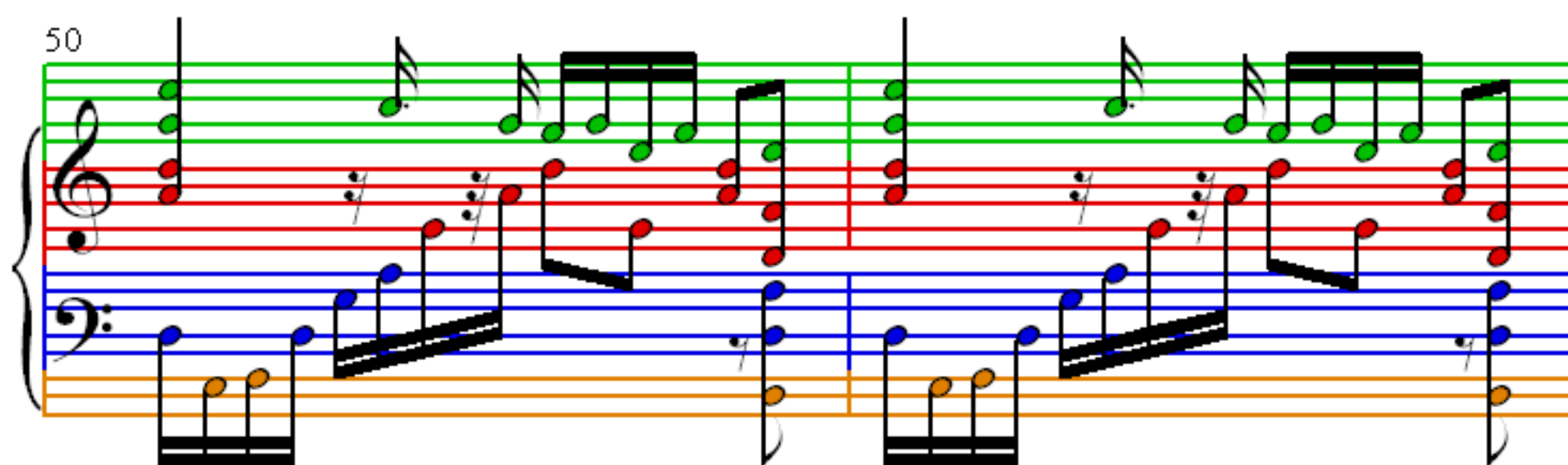

52

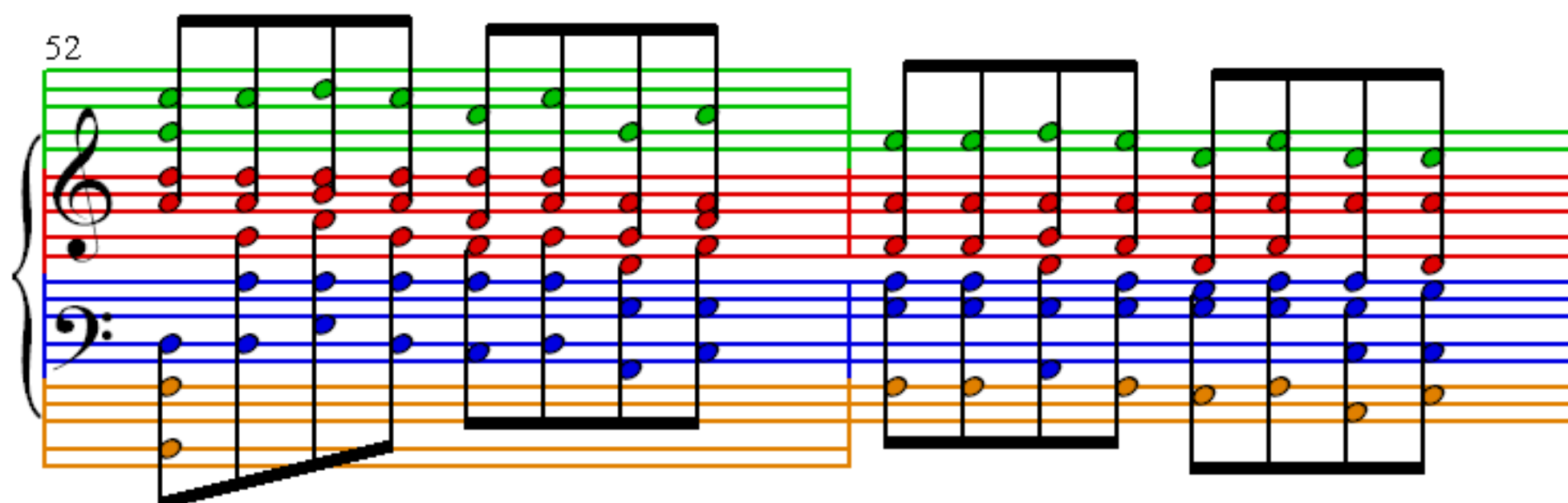

54

56

58

60

62

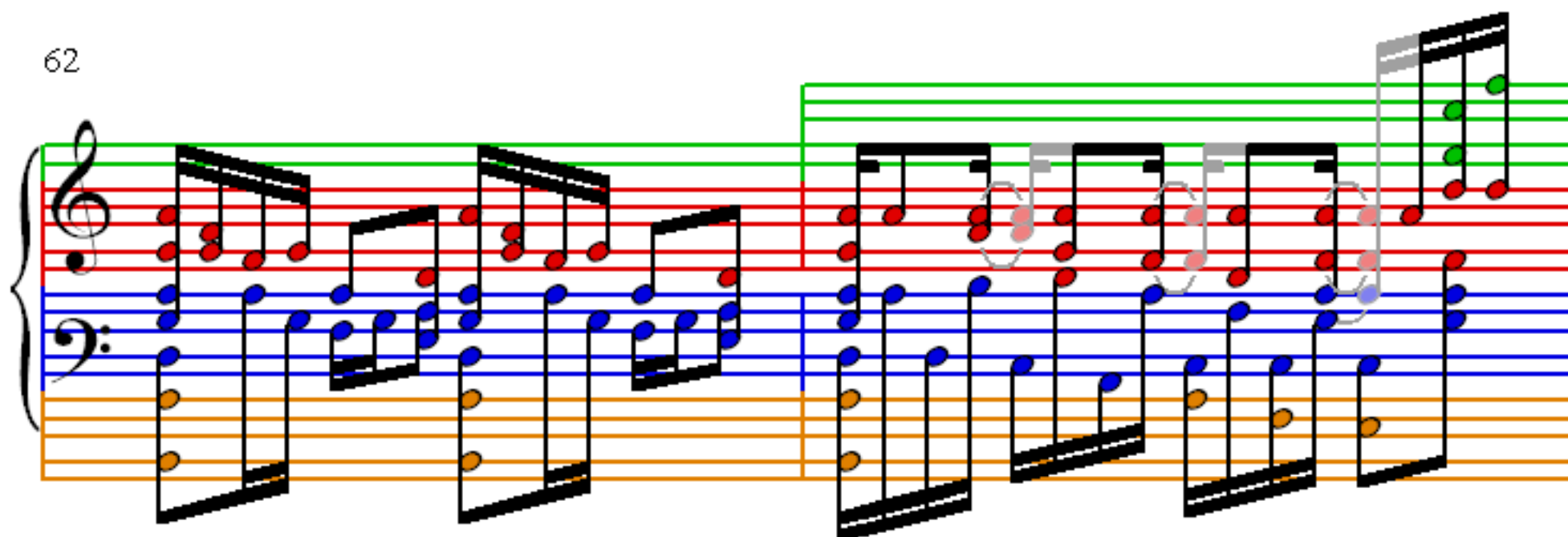

64

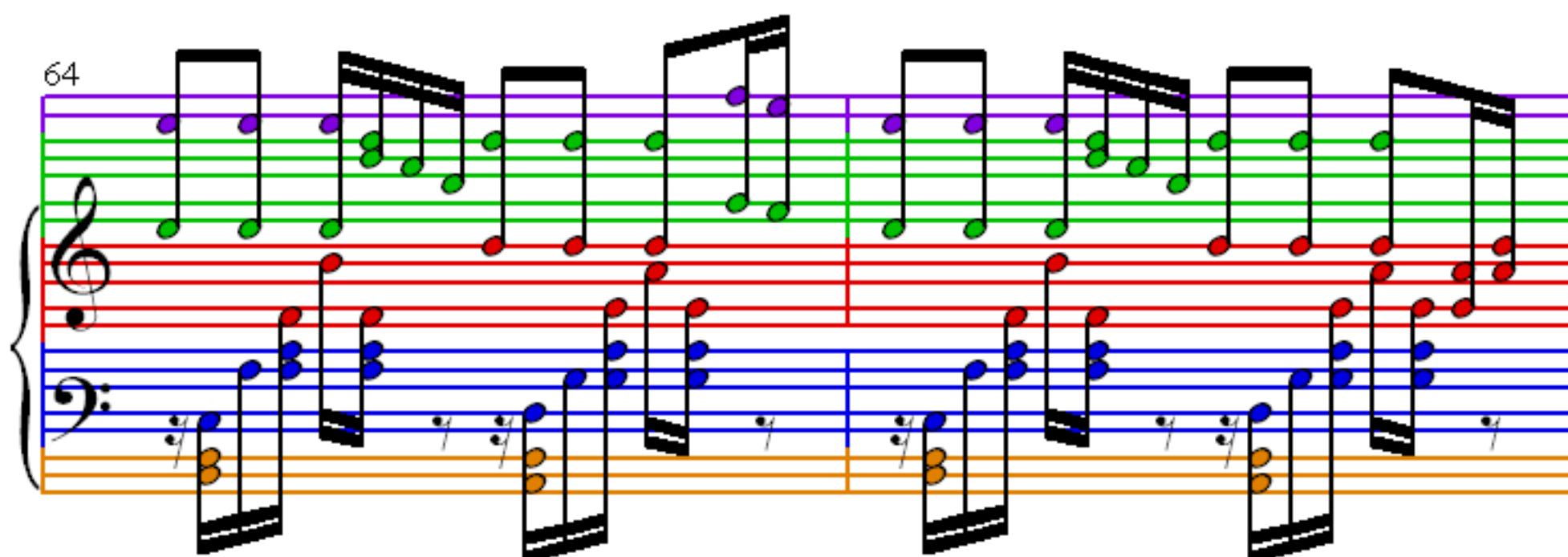

66

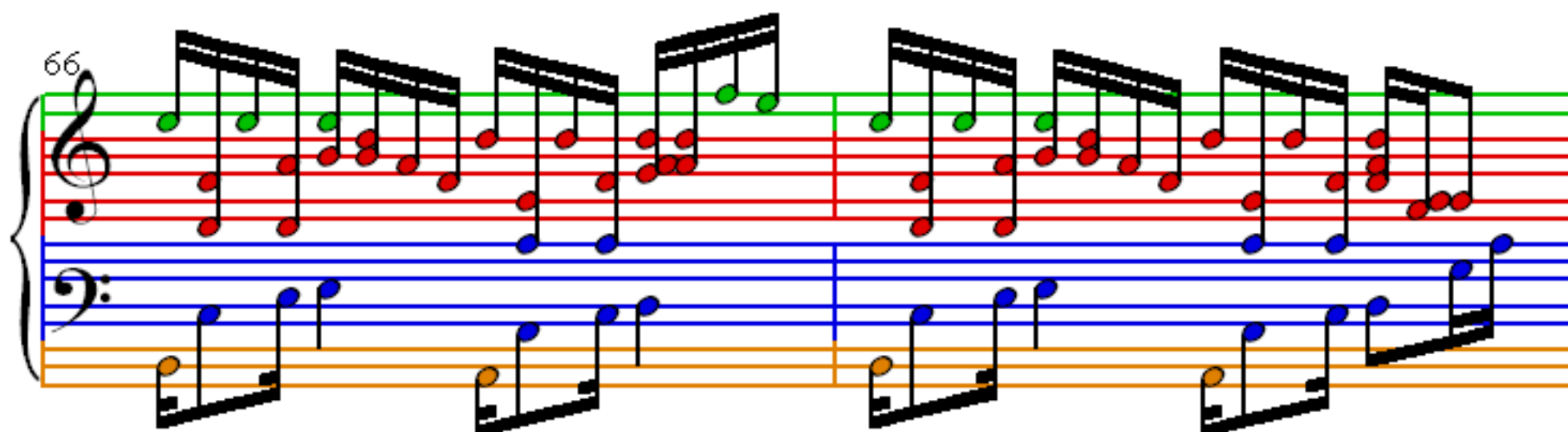

68

70

72

74

76

78

80

82

84

86

88

91

94

97

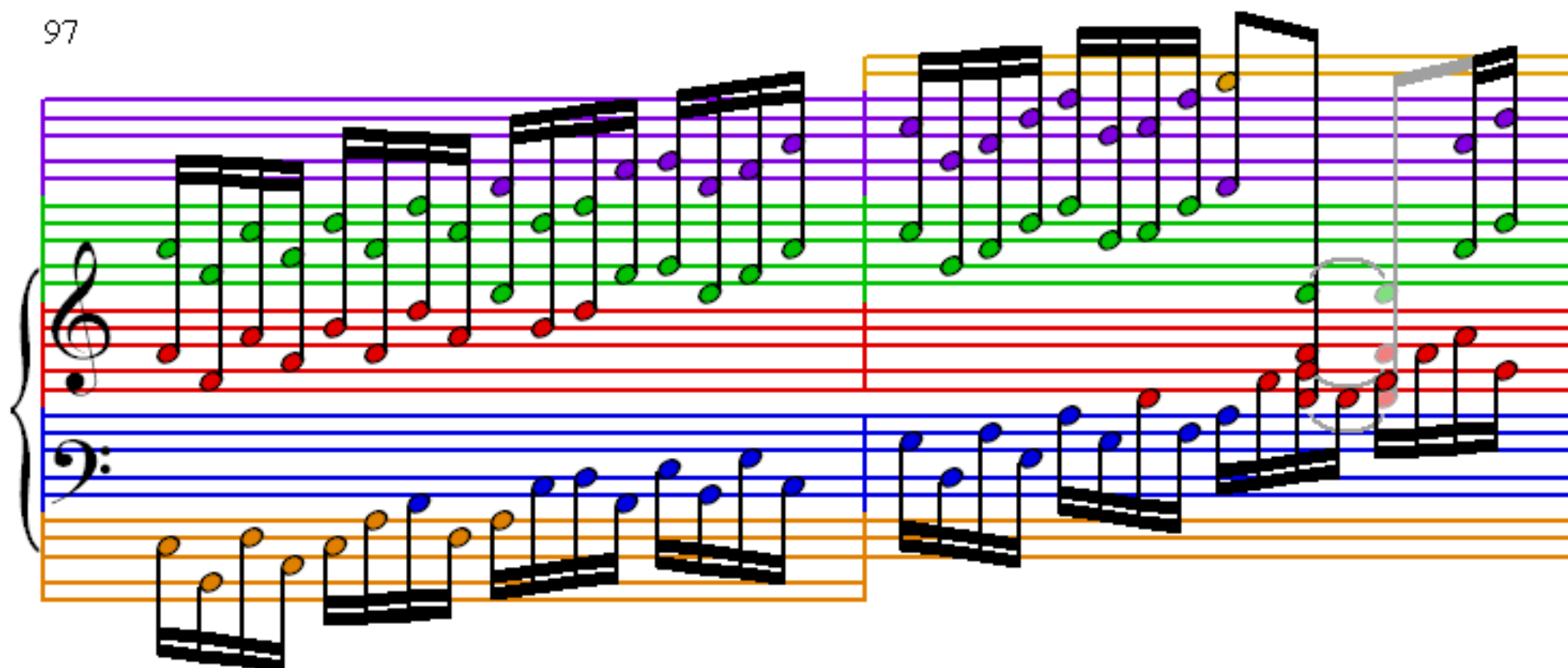

99

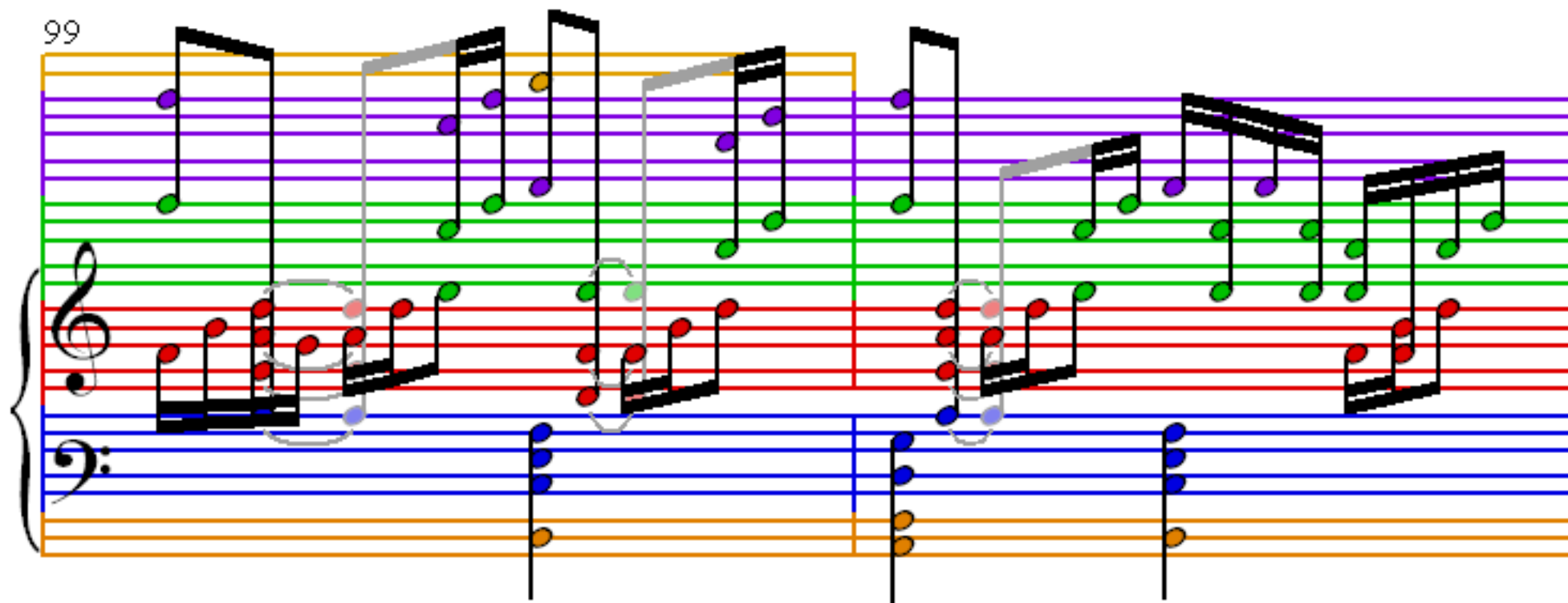

101

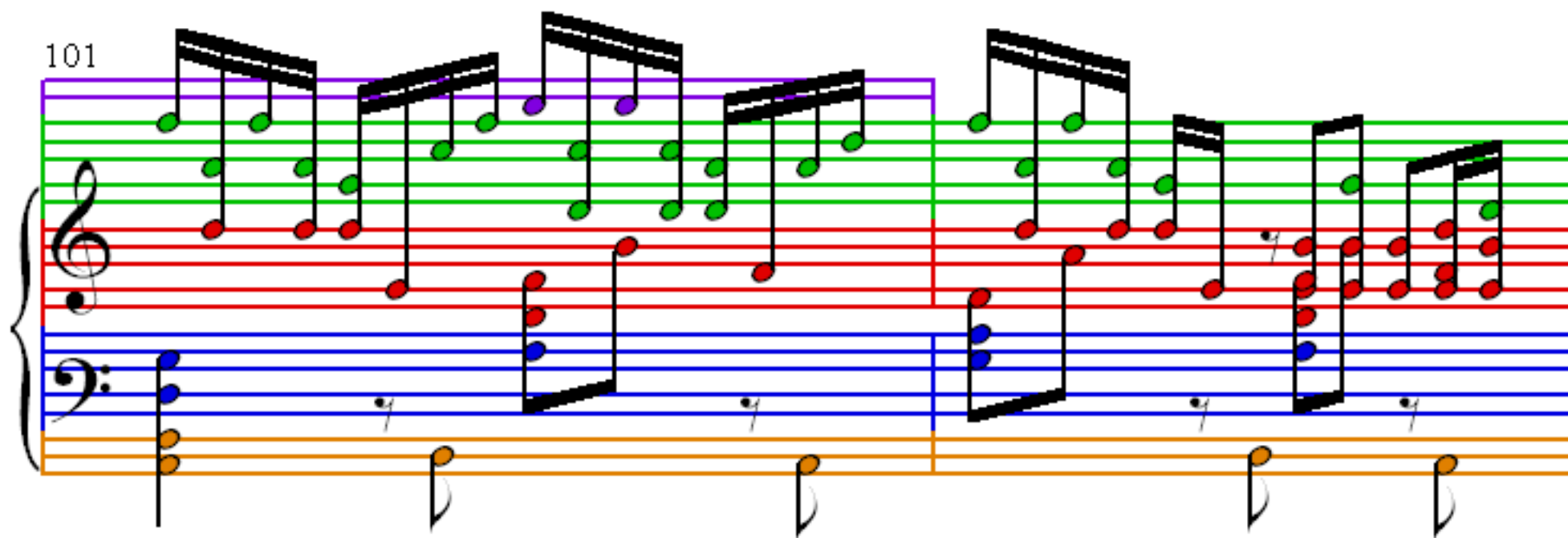

103

105

107

109

111

113

115

117

121

125

129

133

137

141