

# Eugenia

S. Joplin (1868–1917)

 = 68

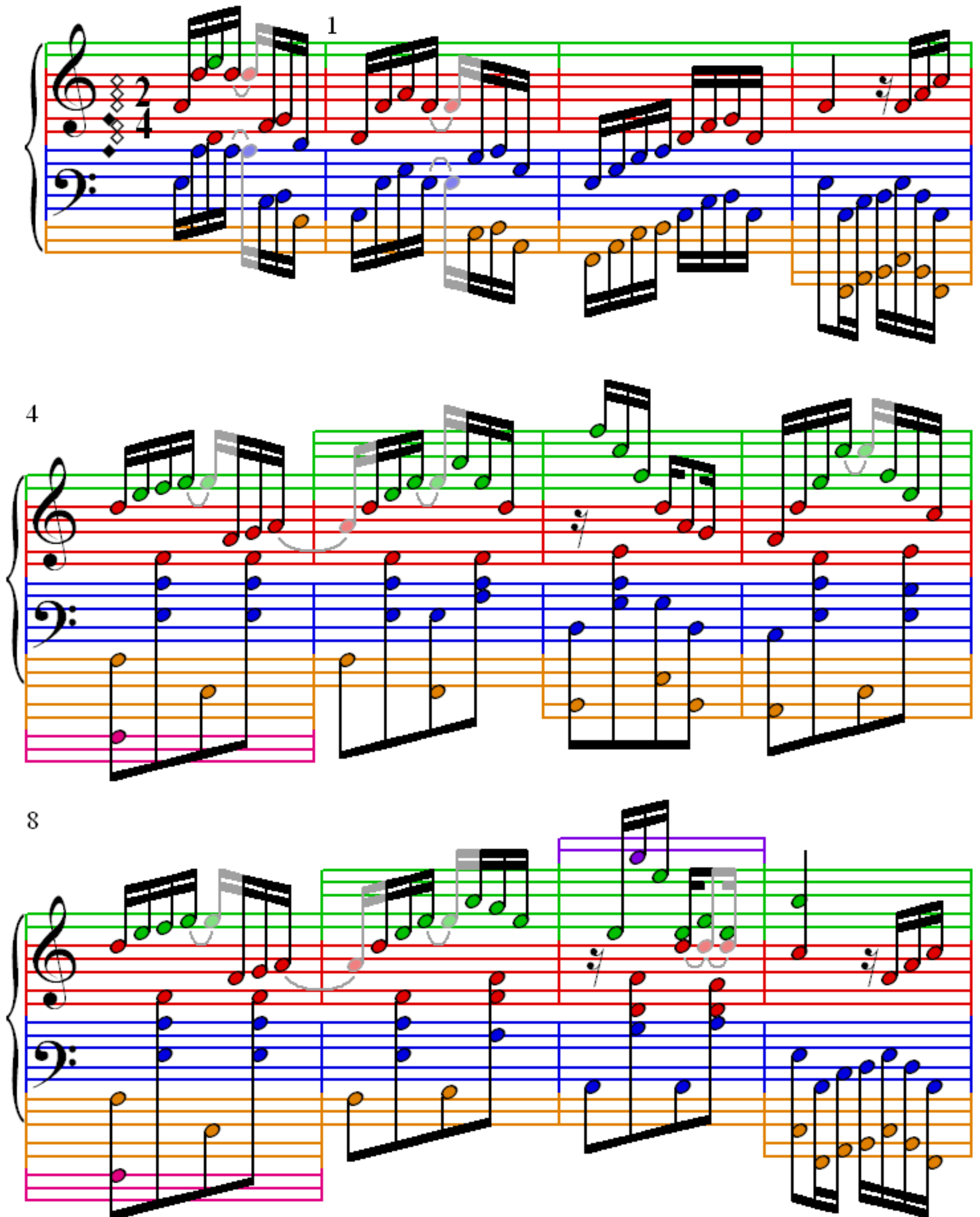

12

16

20

24

28

32

36

40

44

48

52

56

60

64

68

72

76

80

84

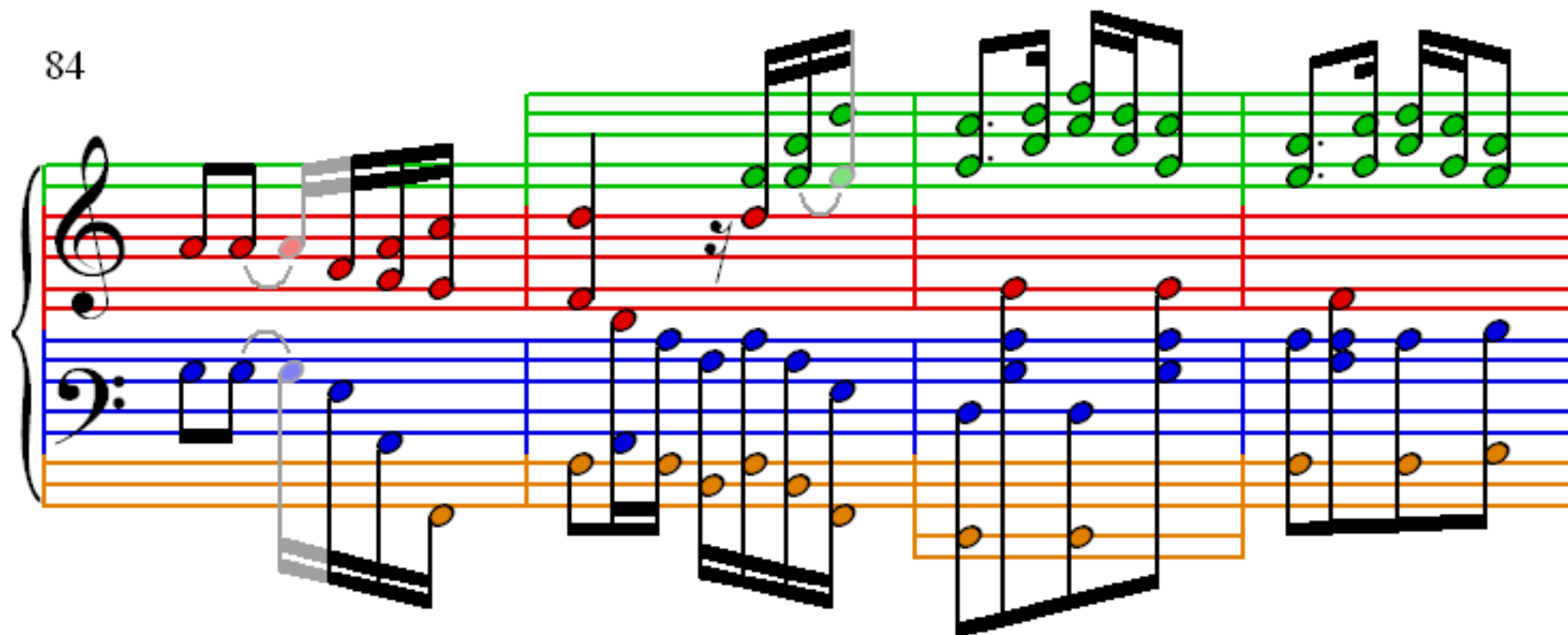

88

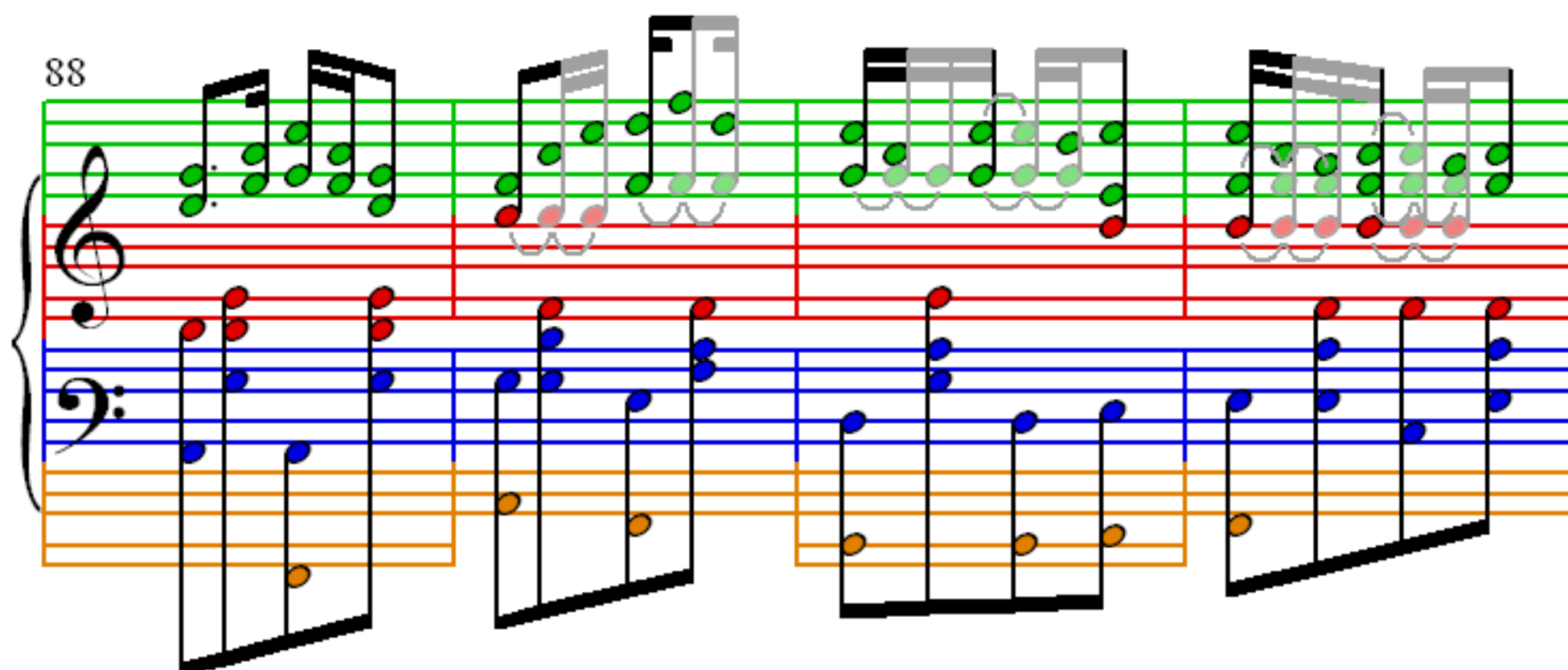

92

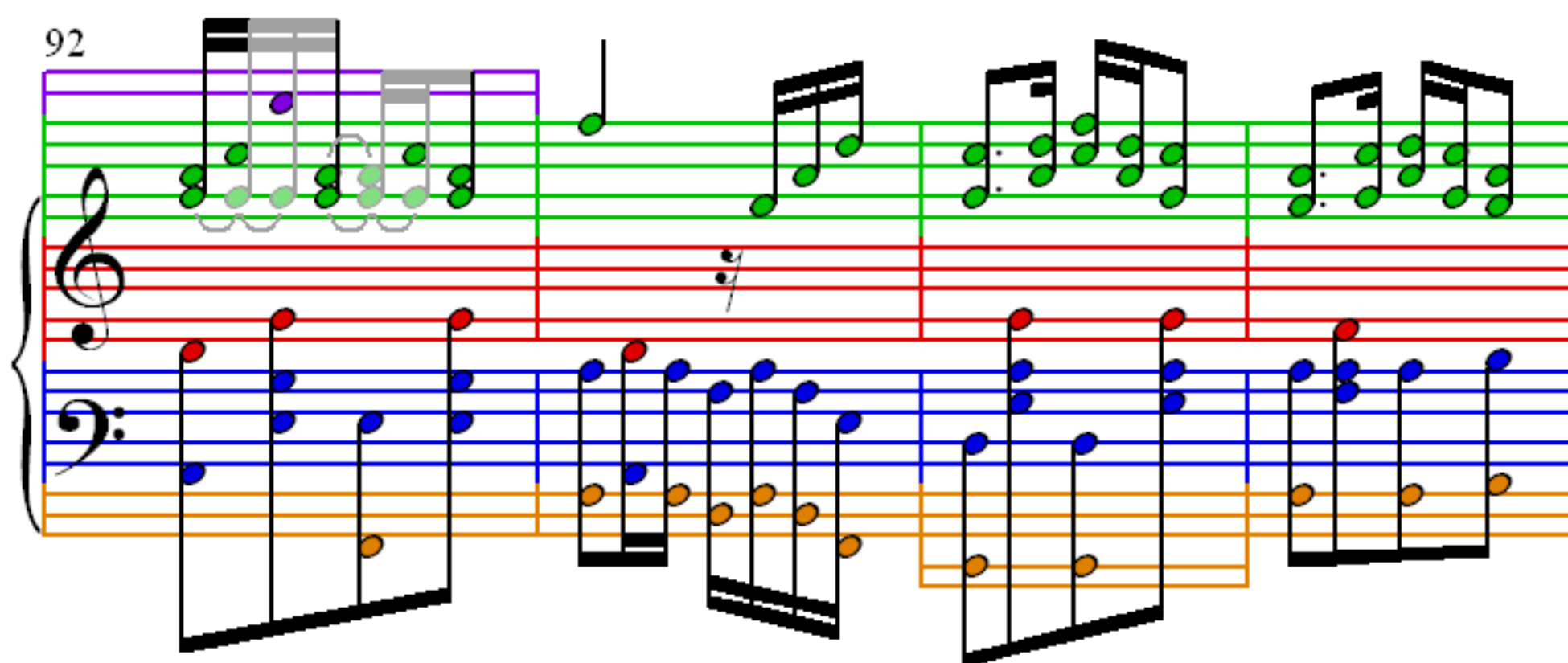

96

100