

# Solace

S. Joplin (1868–1917)

 = 72

1

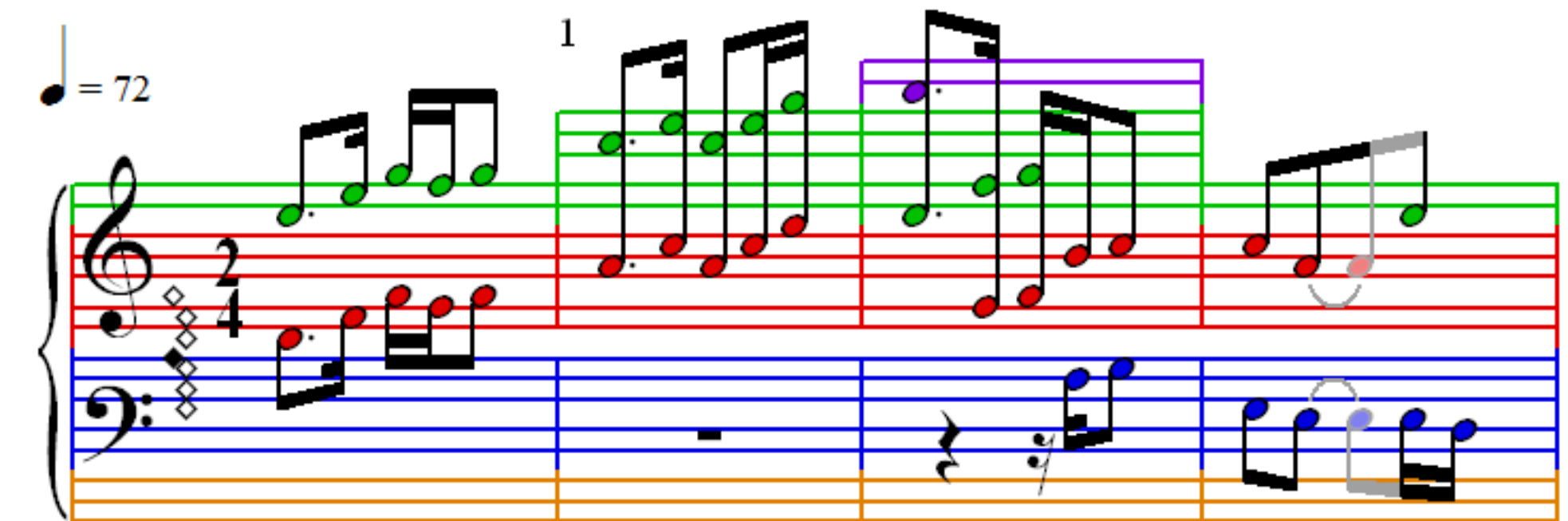

4

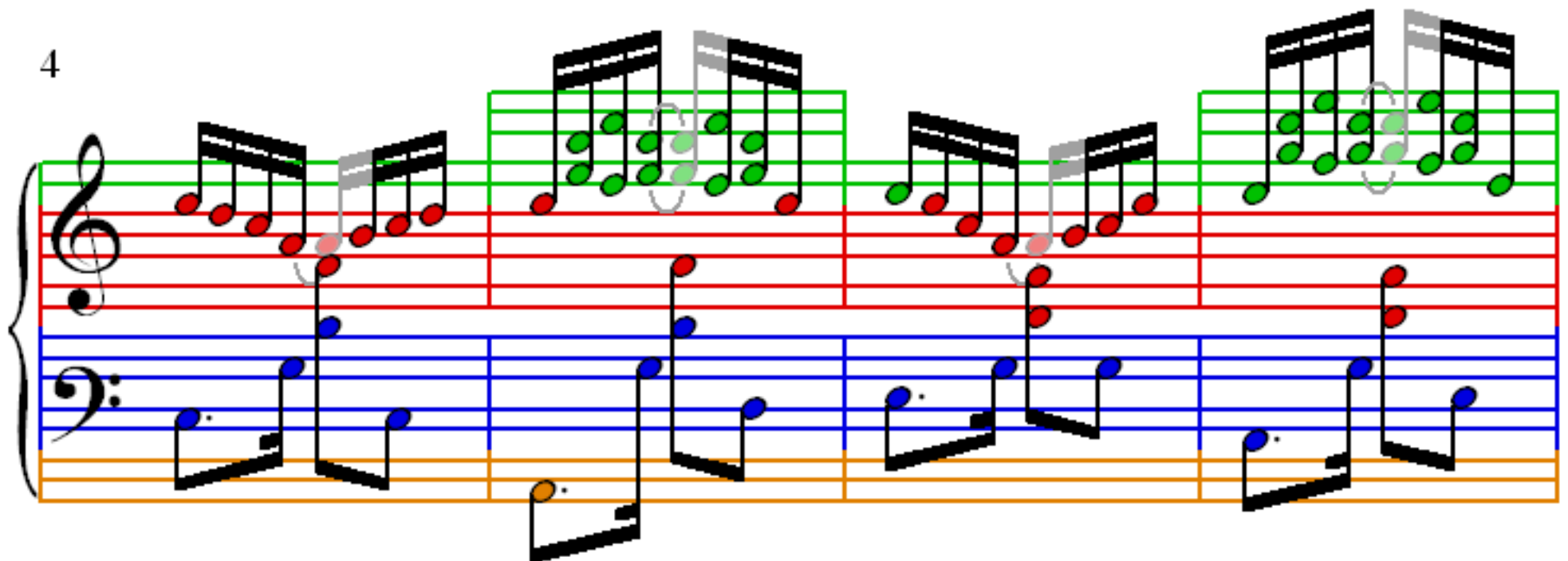

8

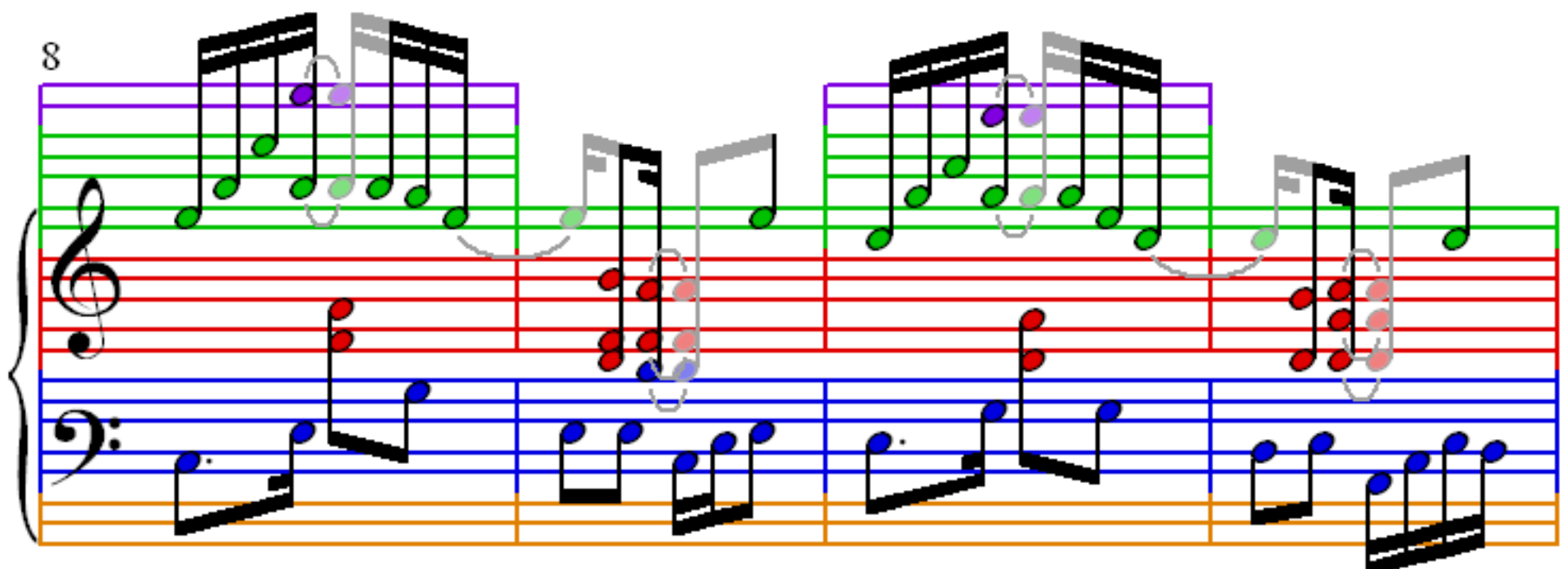

12

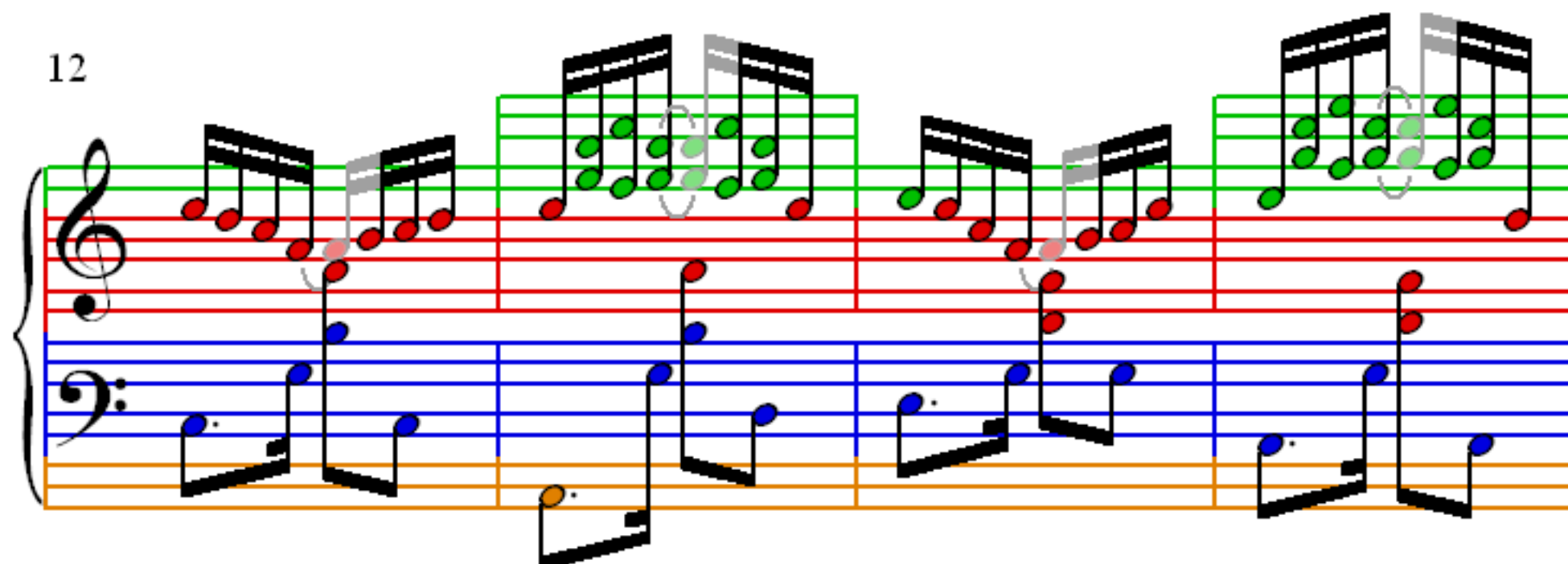

16

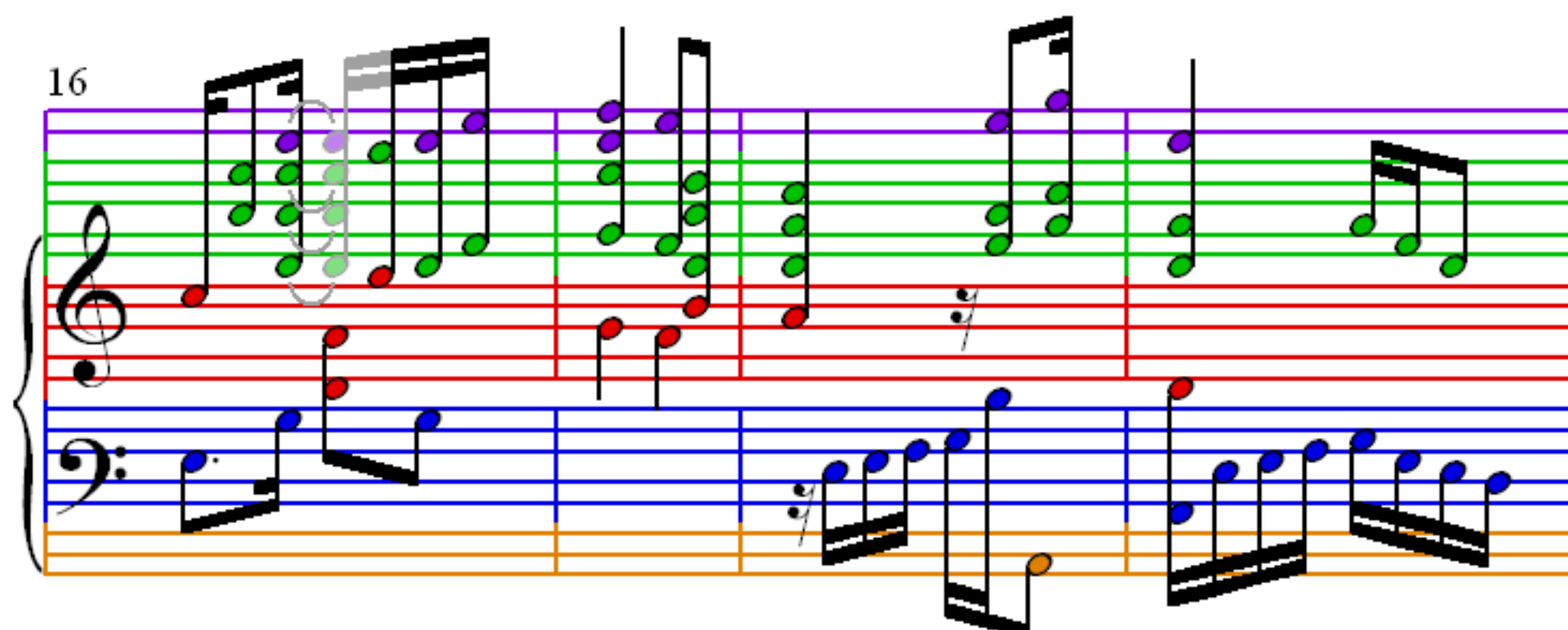

20

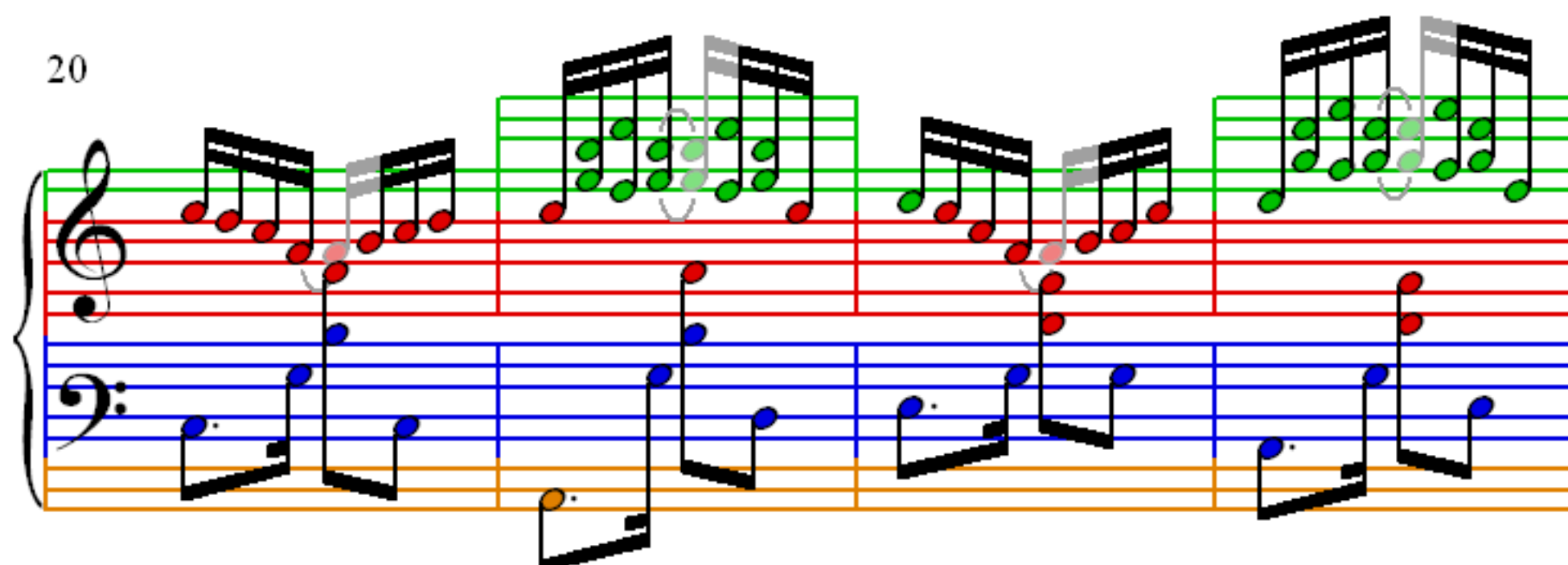

24

28

32

36

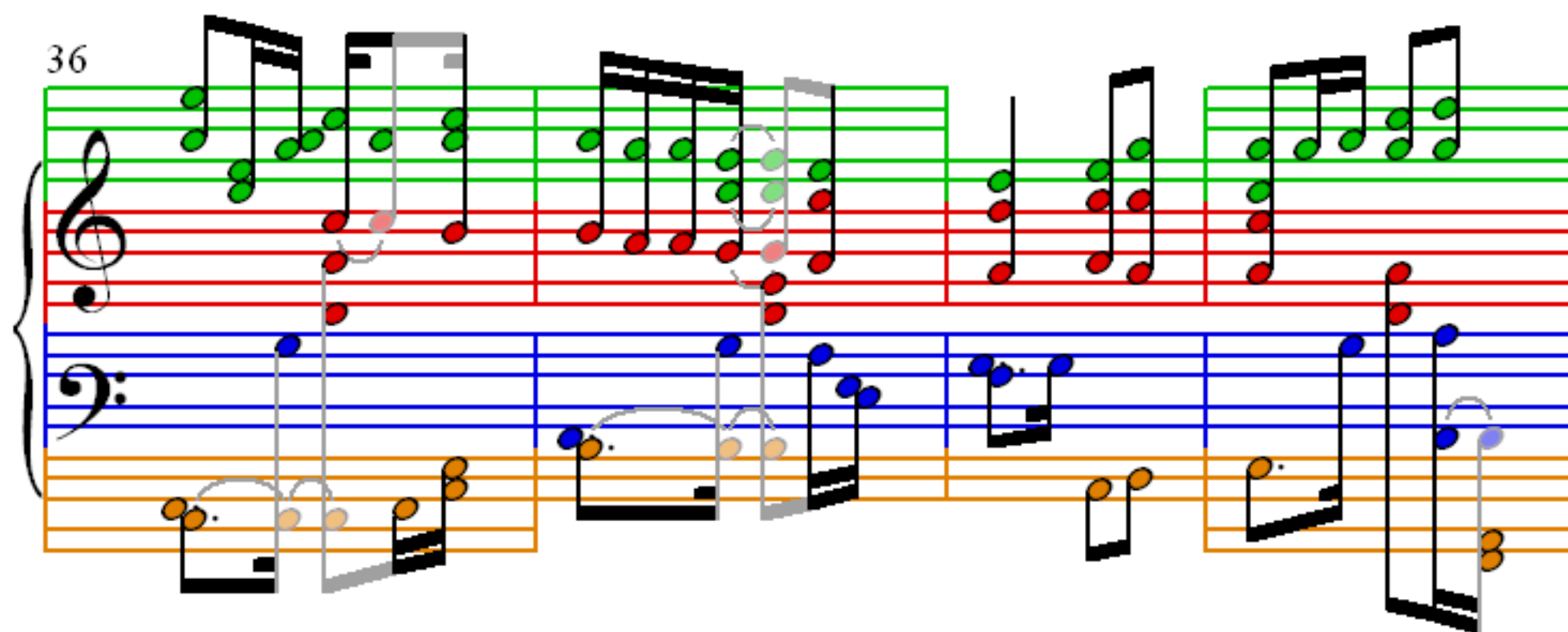

40

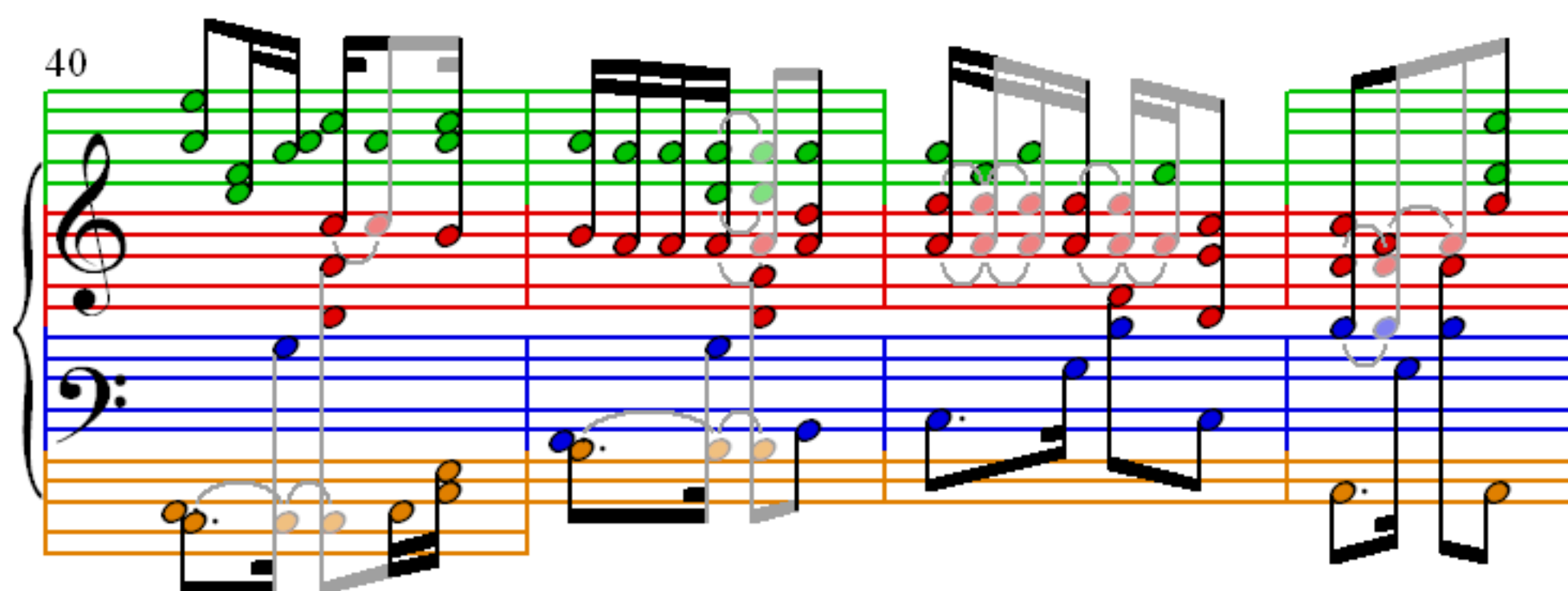

44

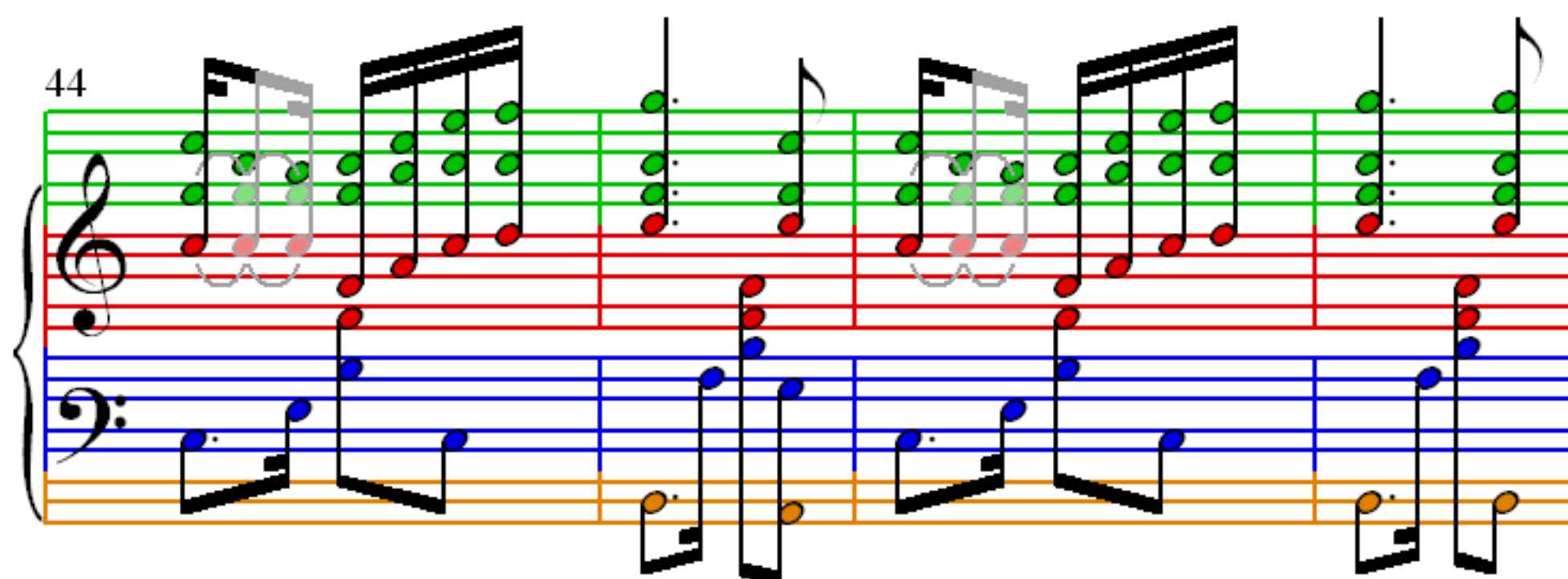

48

52

56

60

64

68

72

76

80

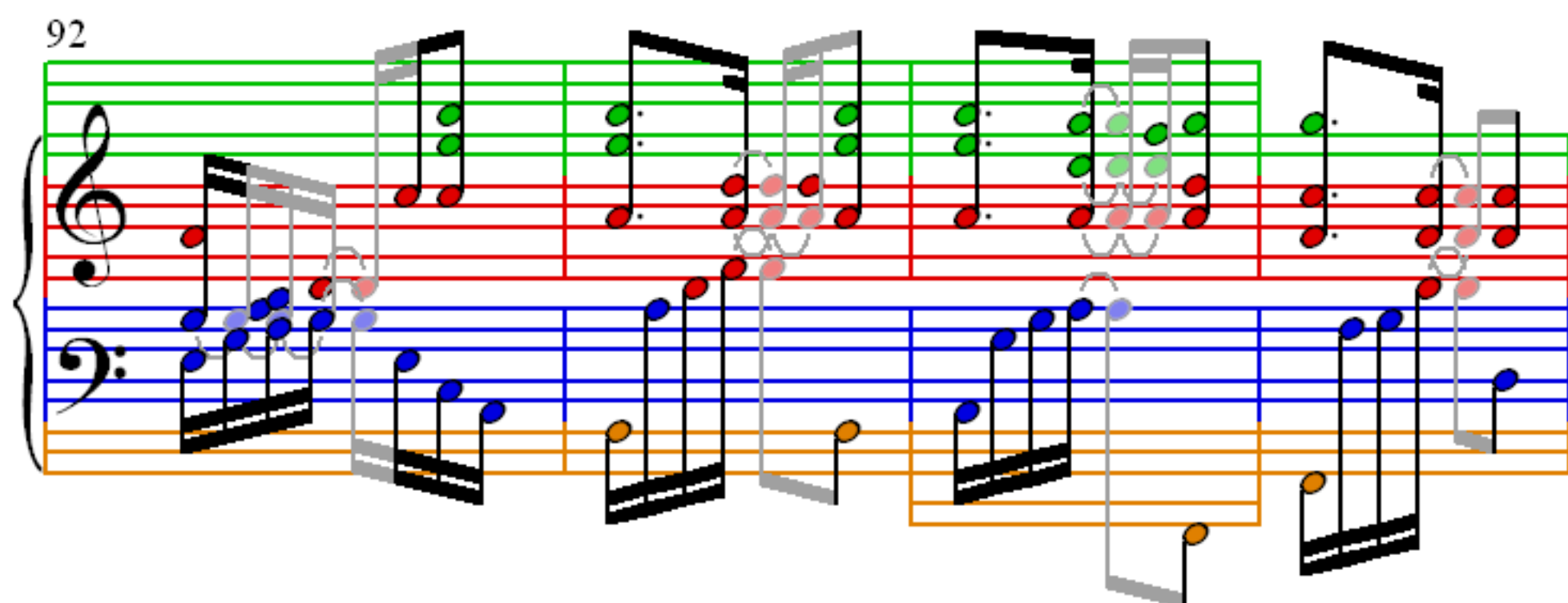
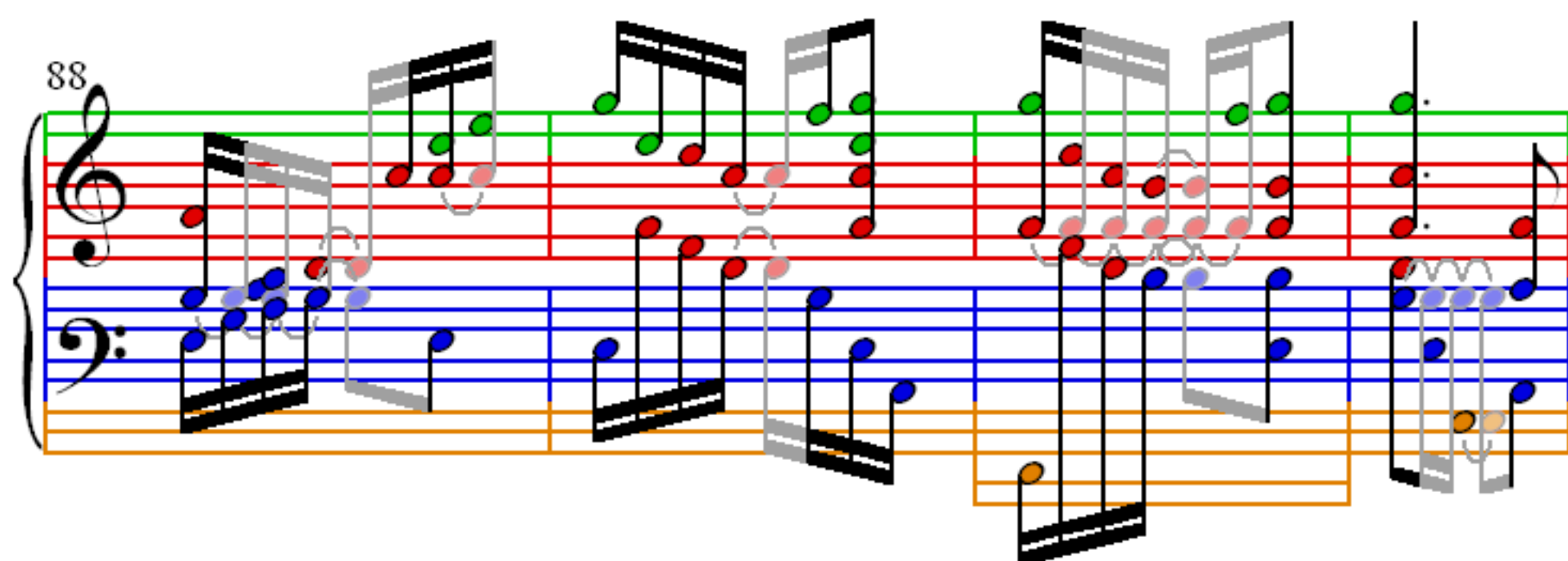
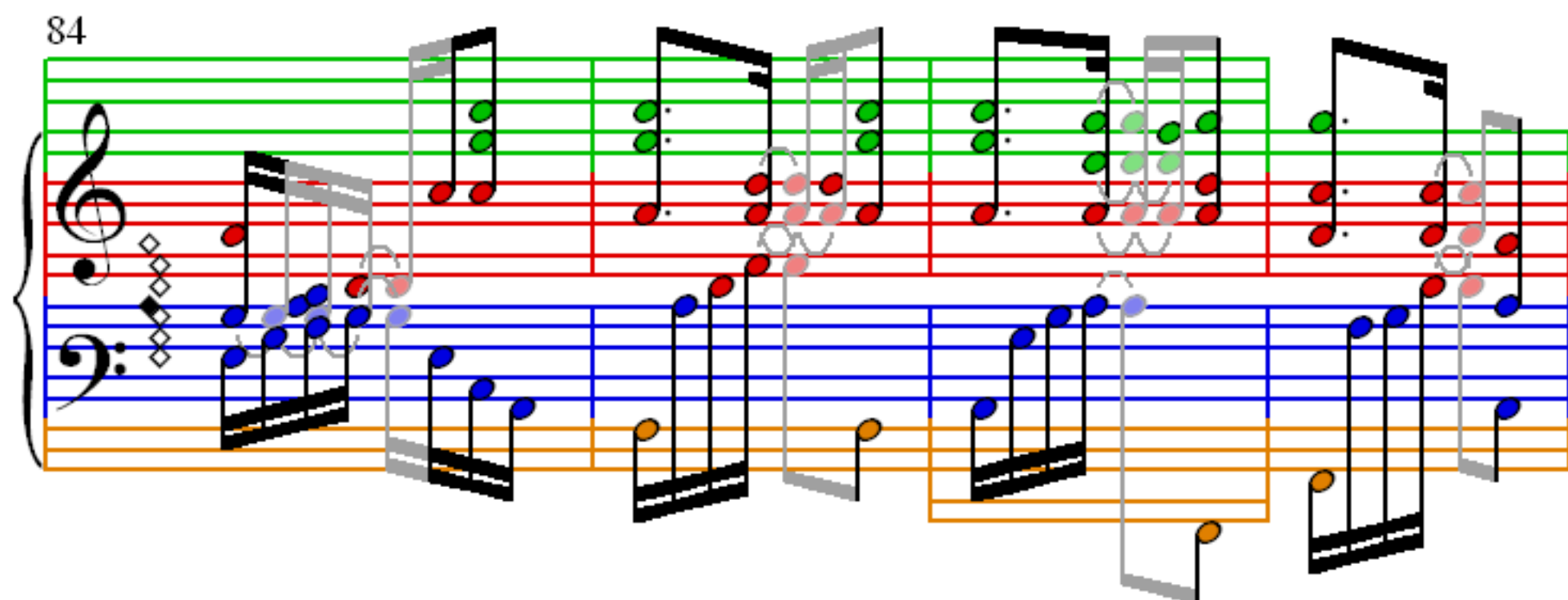

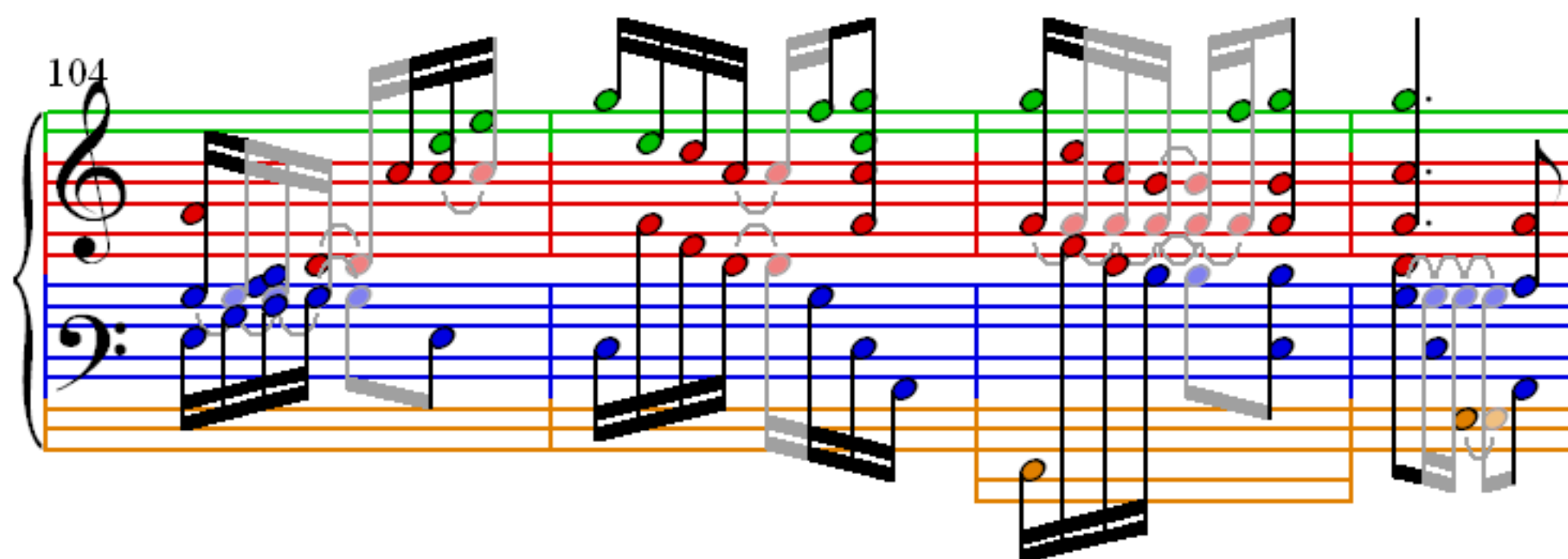
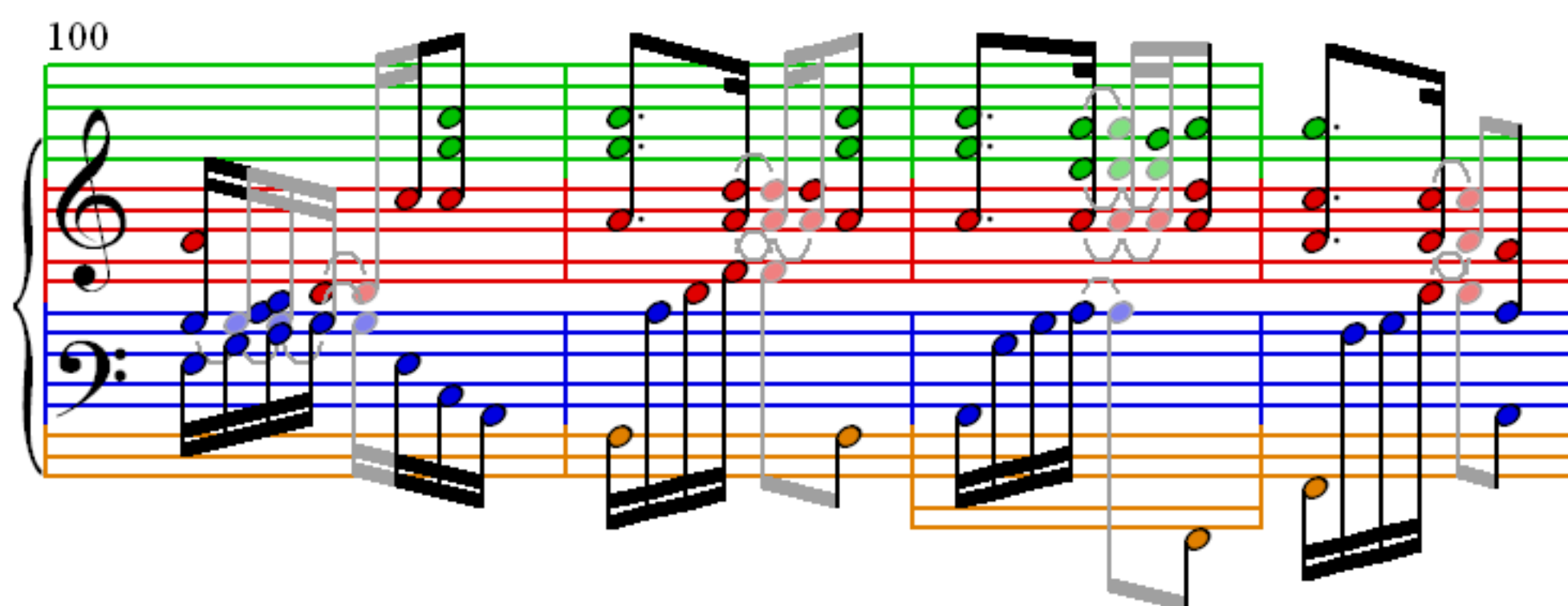
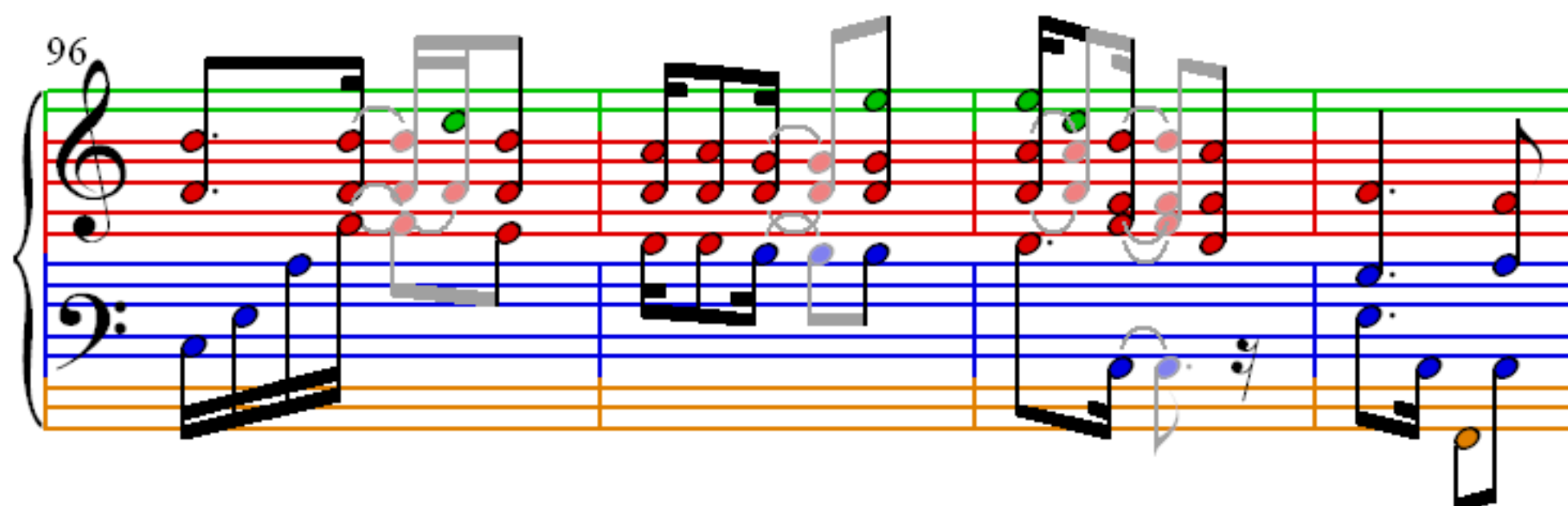

108

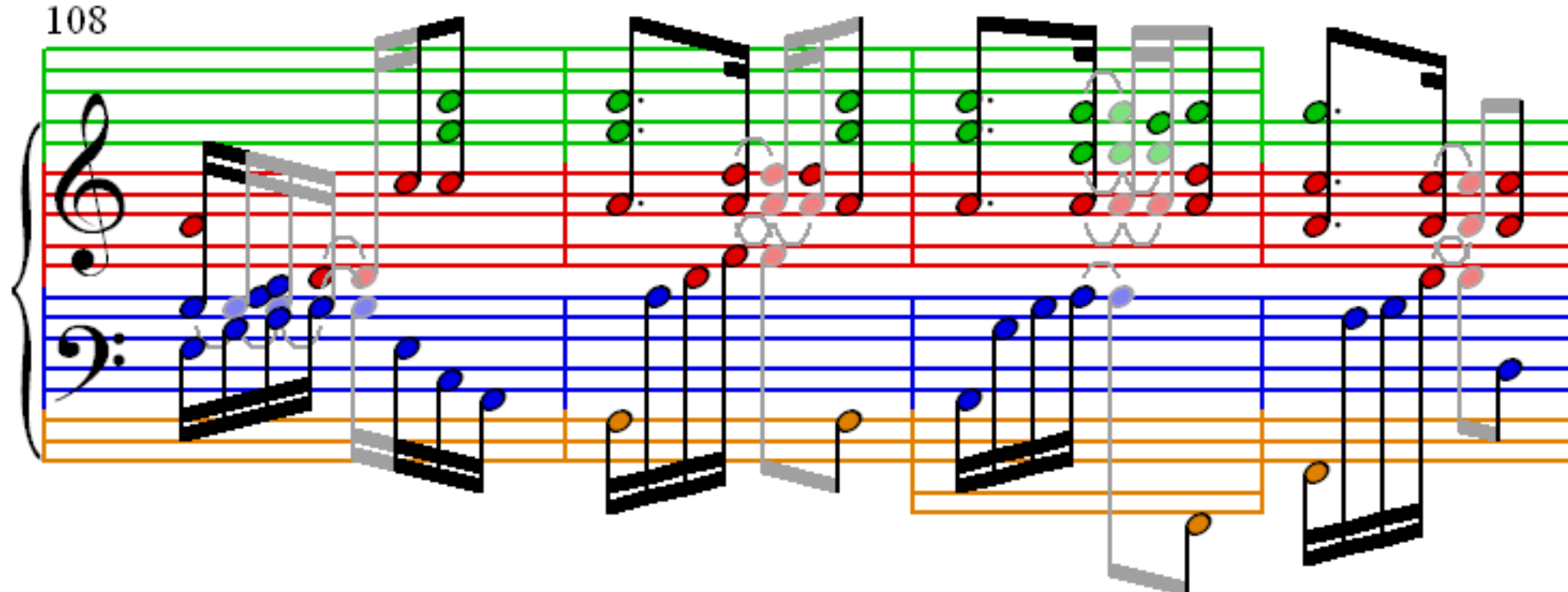

112

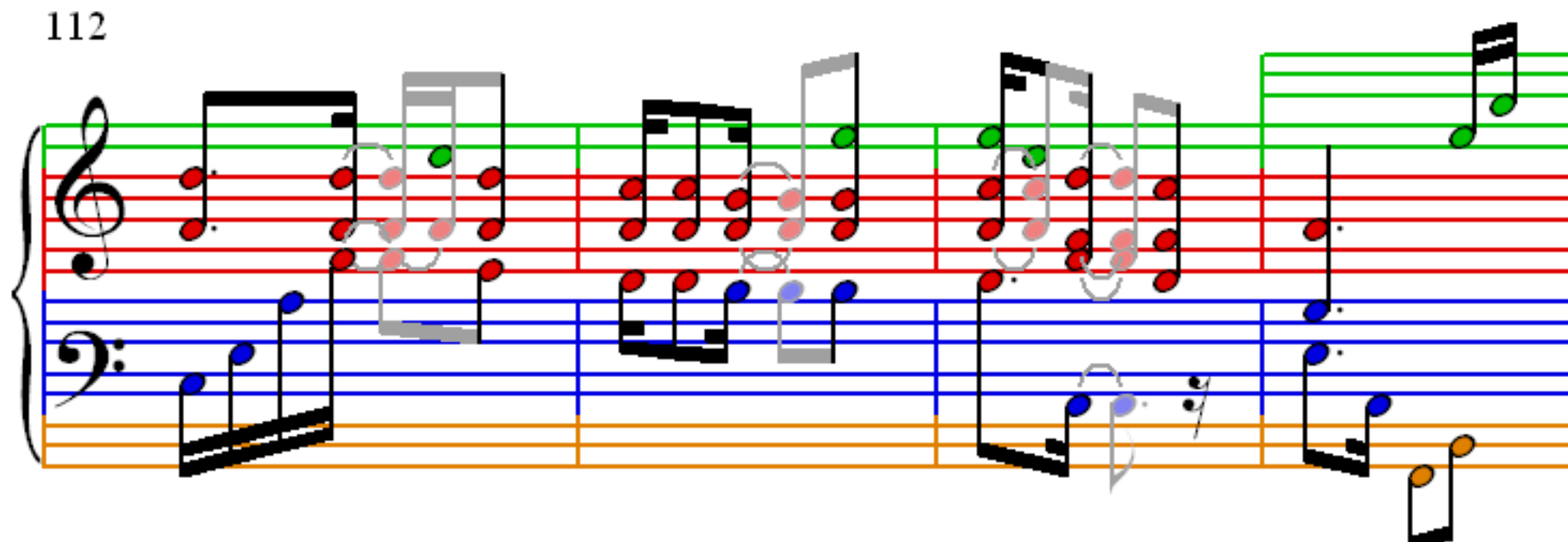

116

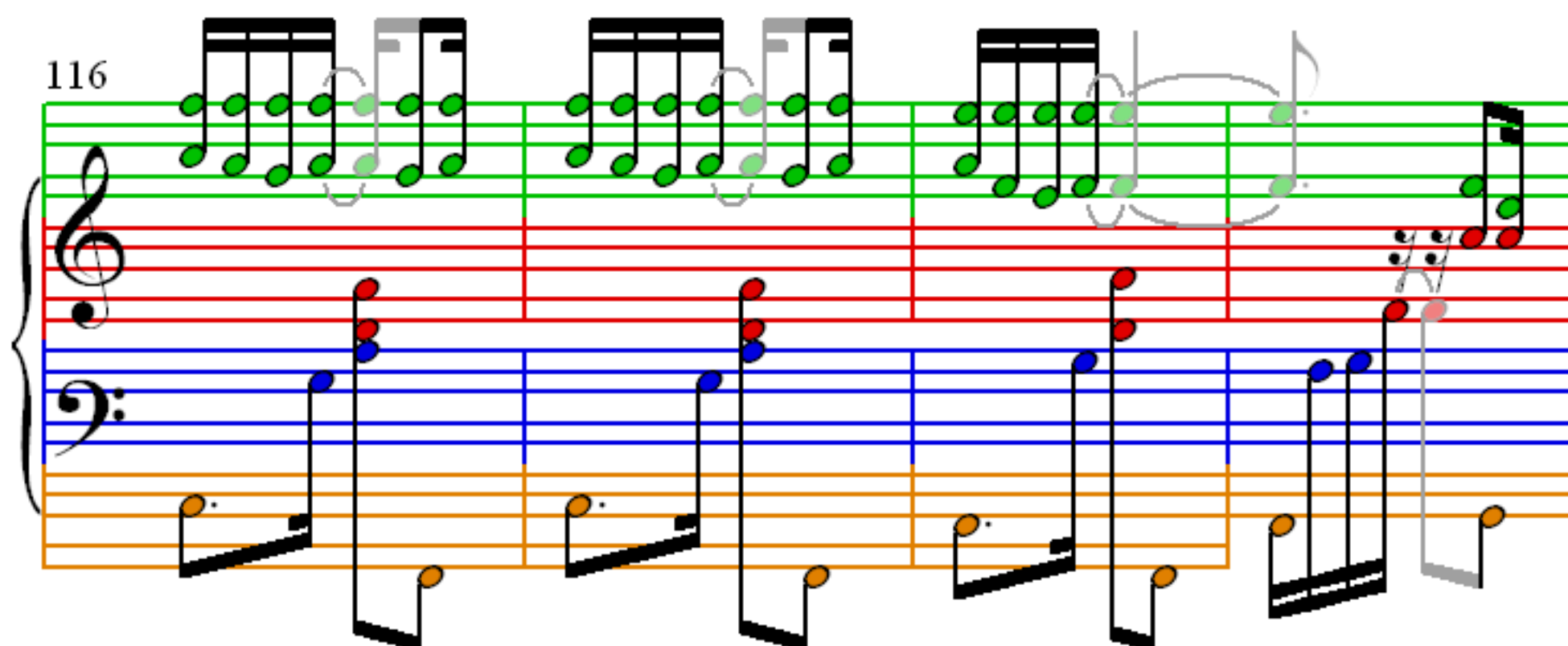

120

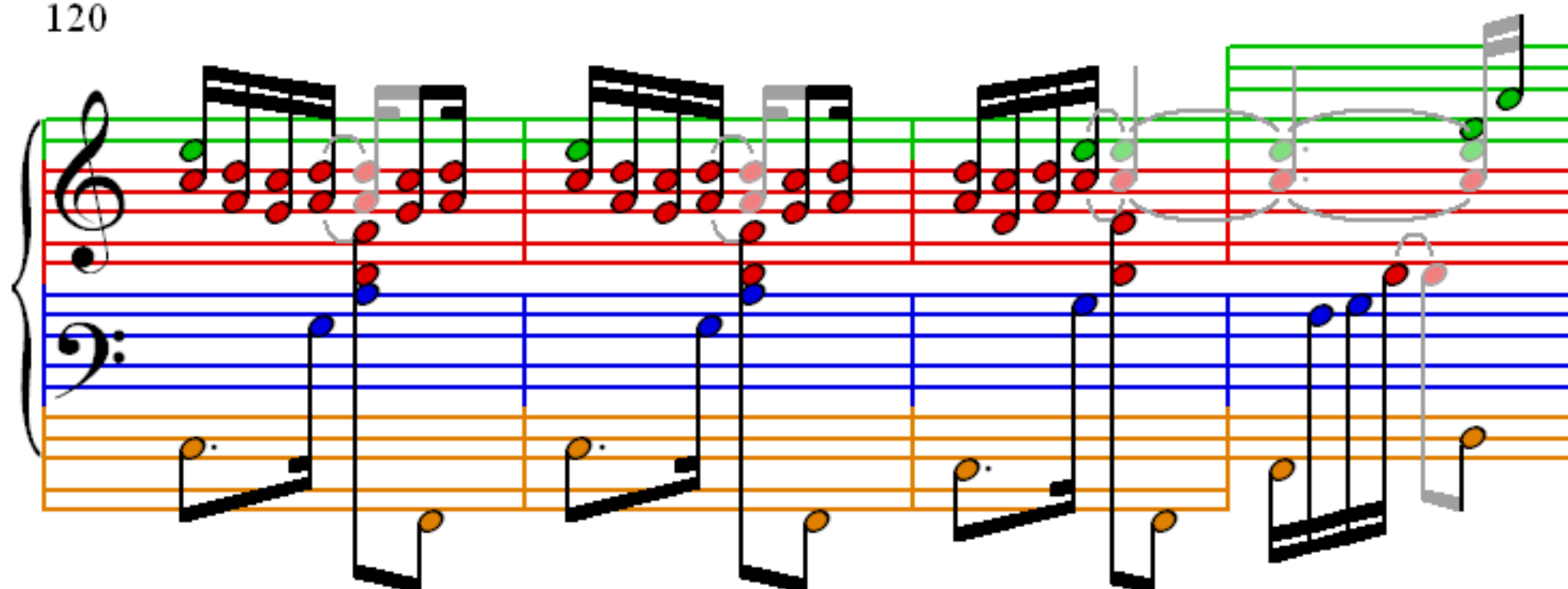

124

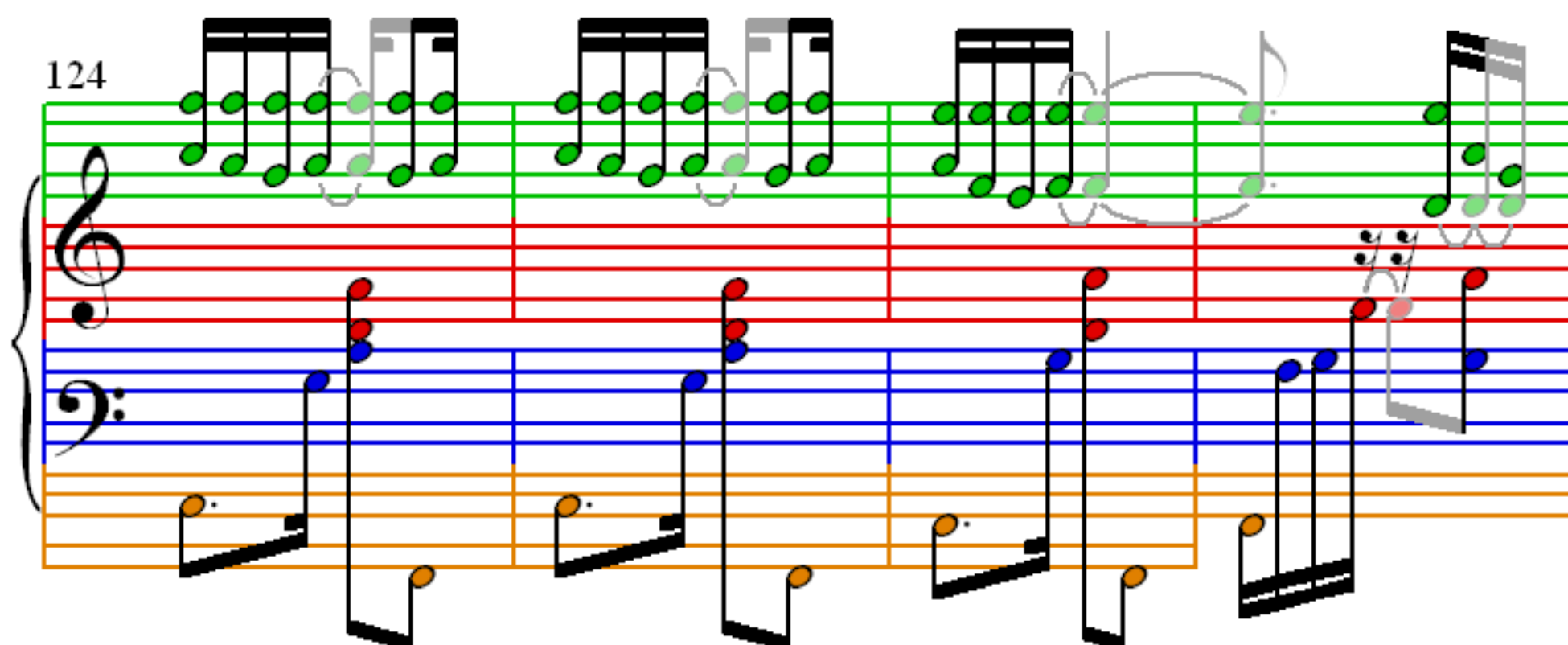

128

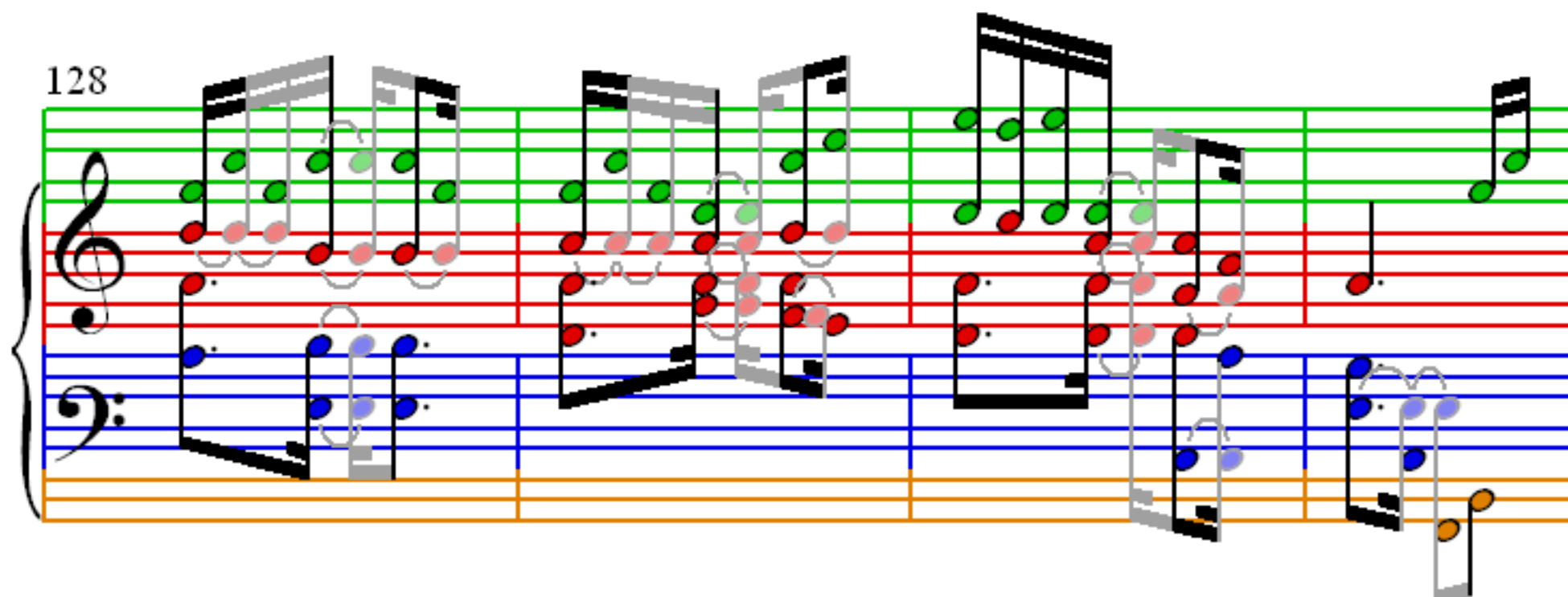

132

136

140

144
