

Sugar Cane

S. Joplin (1868–1917)

1

$\bullet = 100$

5

9

13

17

21

25

29

33

37

41

45

49

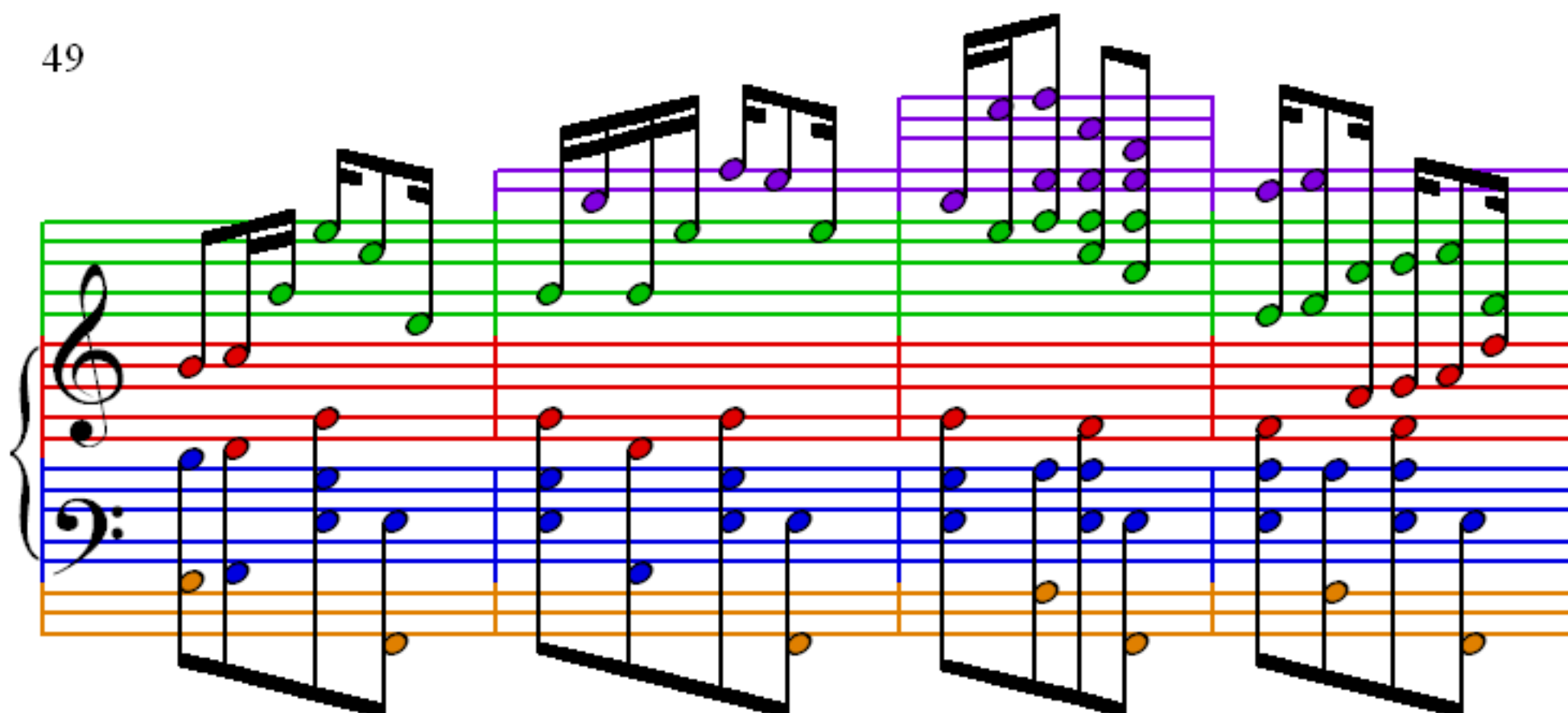

53

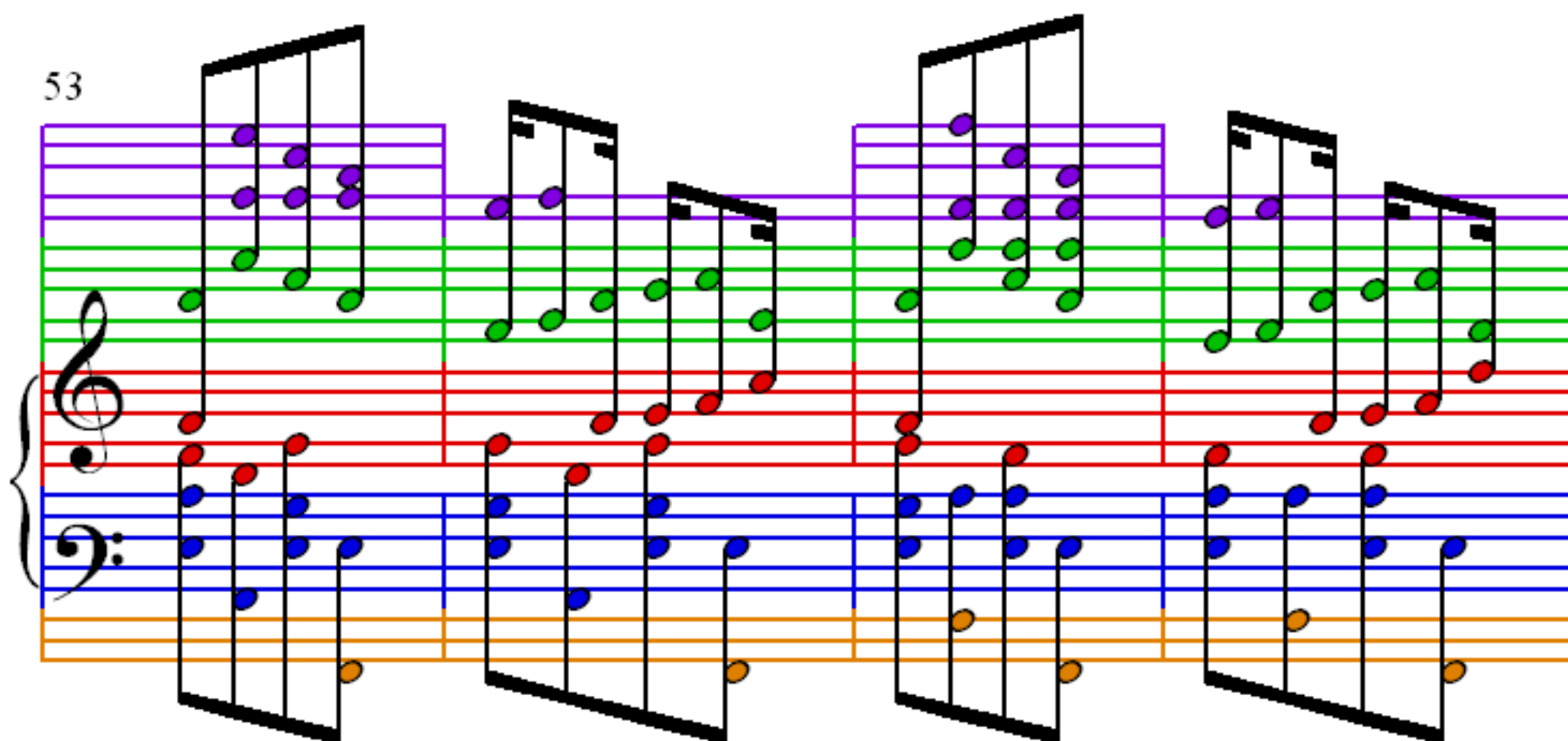

57

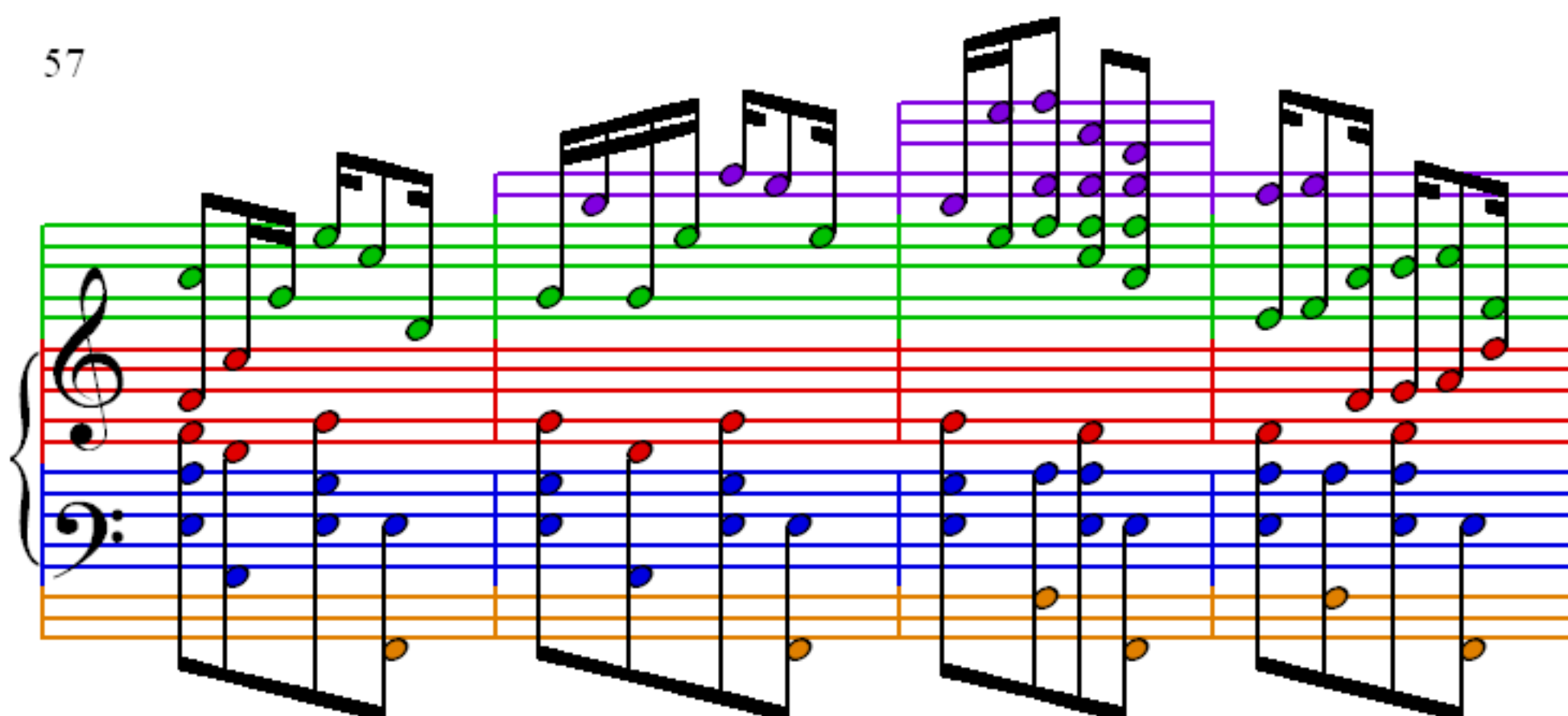

61

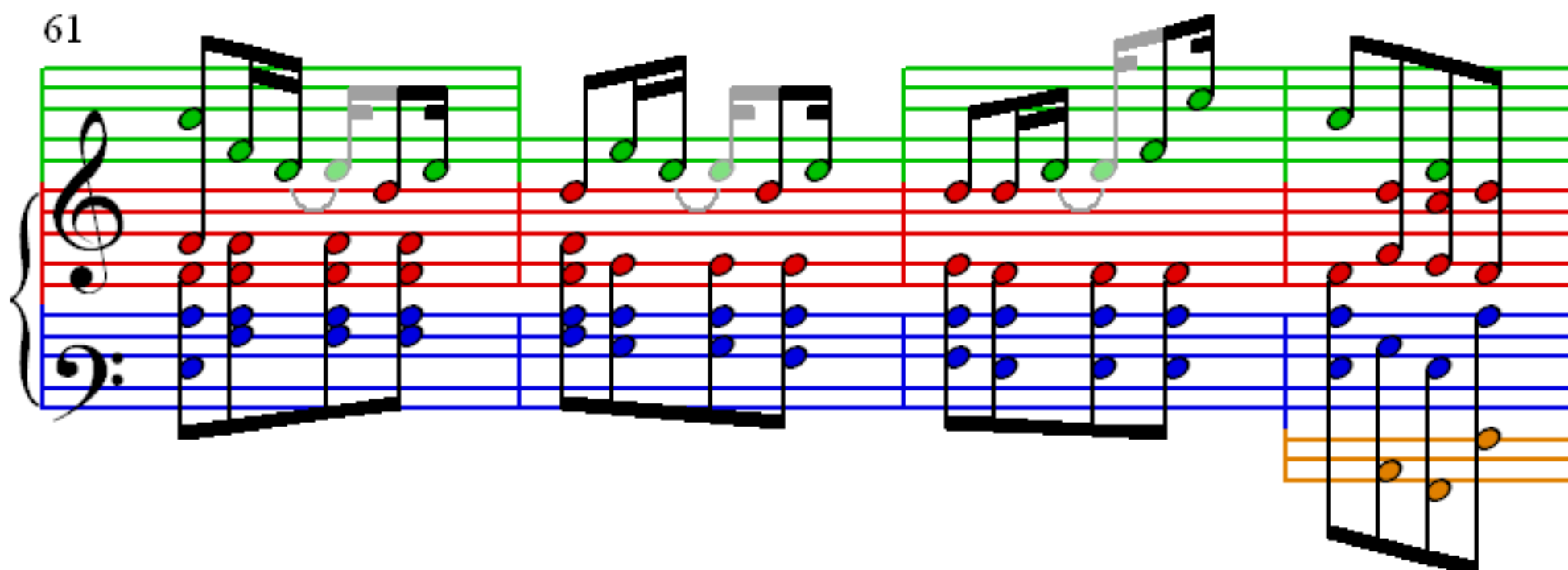

65

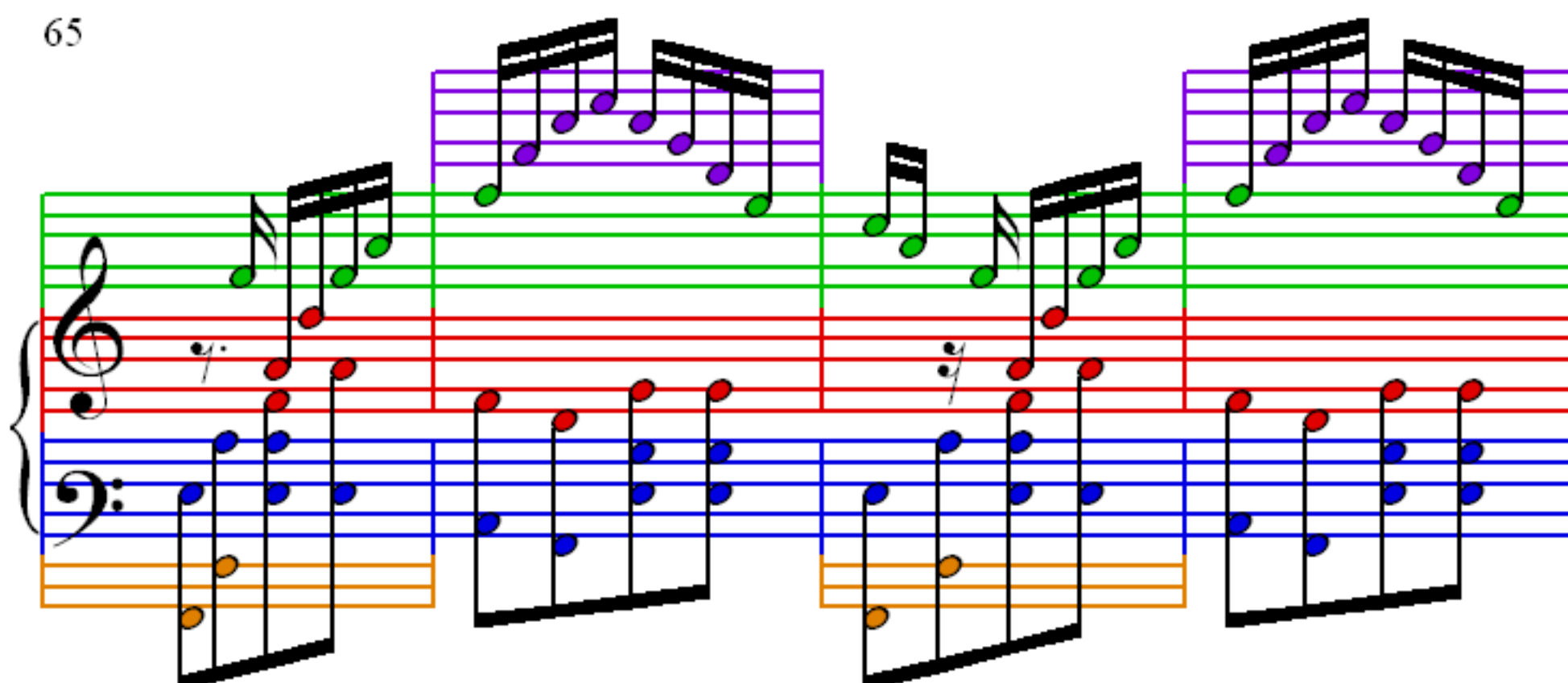

69

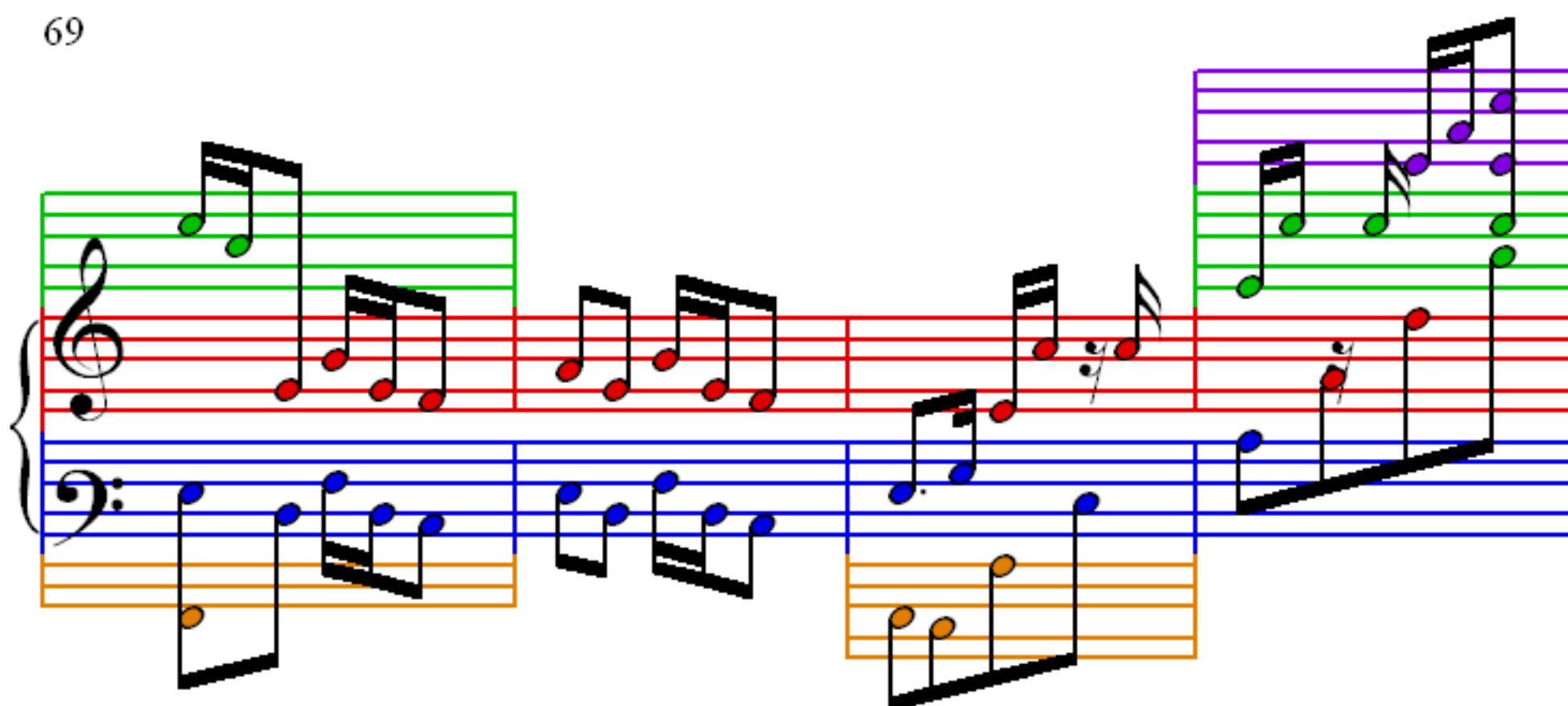

73

77

81

85

89

93

97

101

105

109

113

117

121

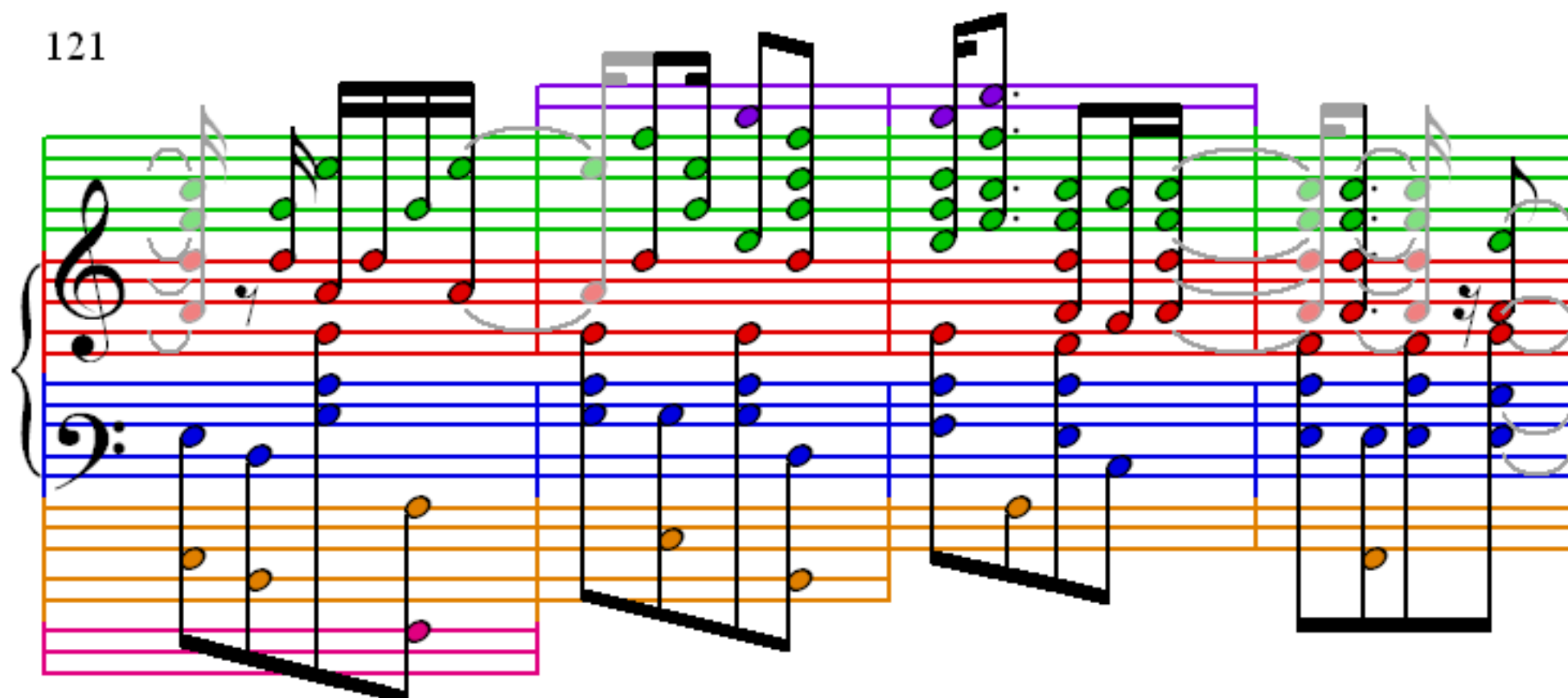

125

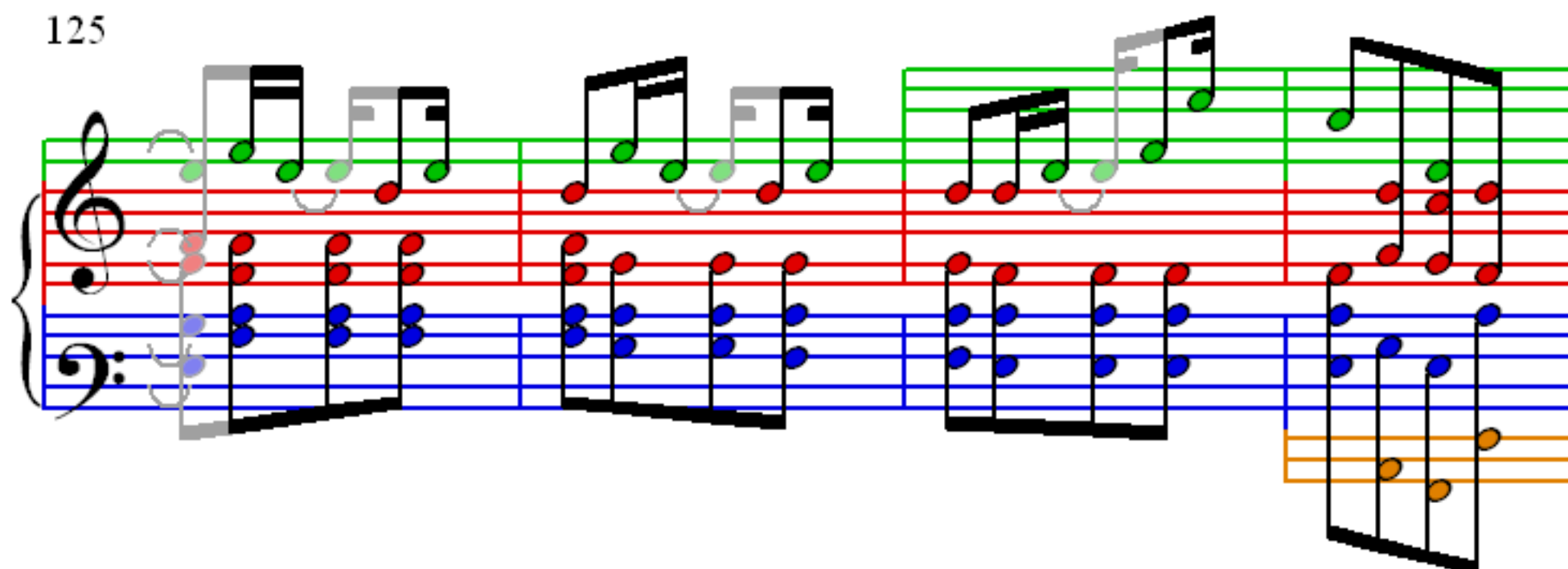

129

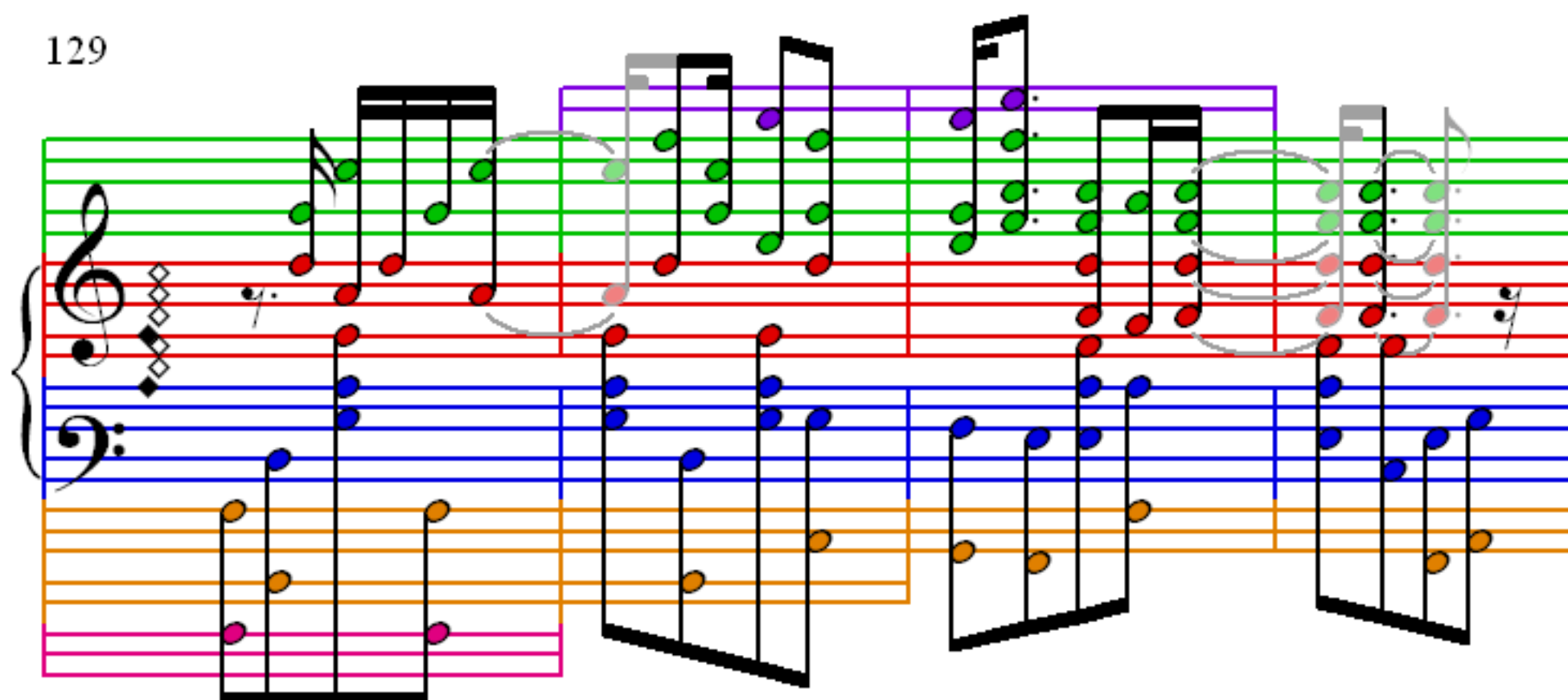

133

133

137

137

141

141