

The Easy Winners

S. Joplin (1868–1917)

 = 60

12

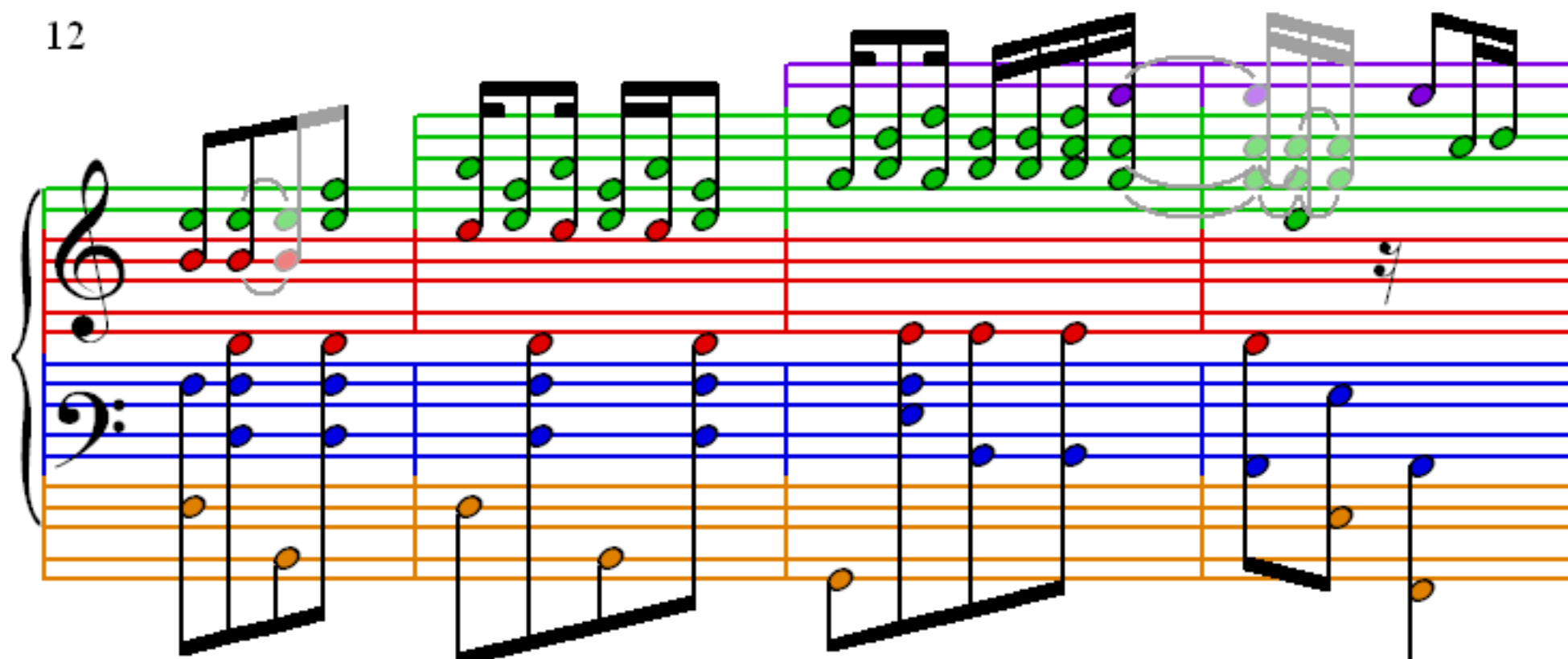

16

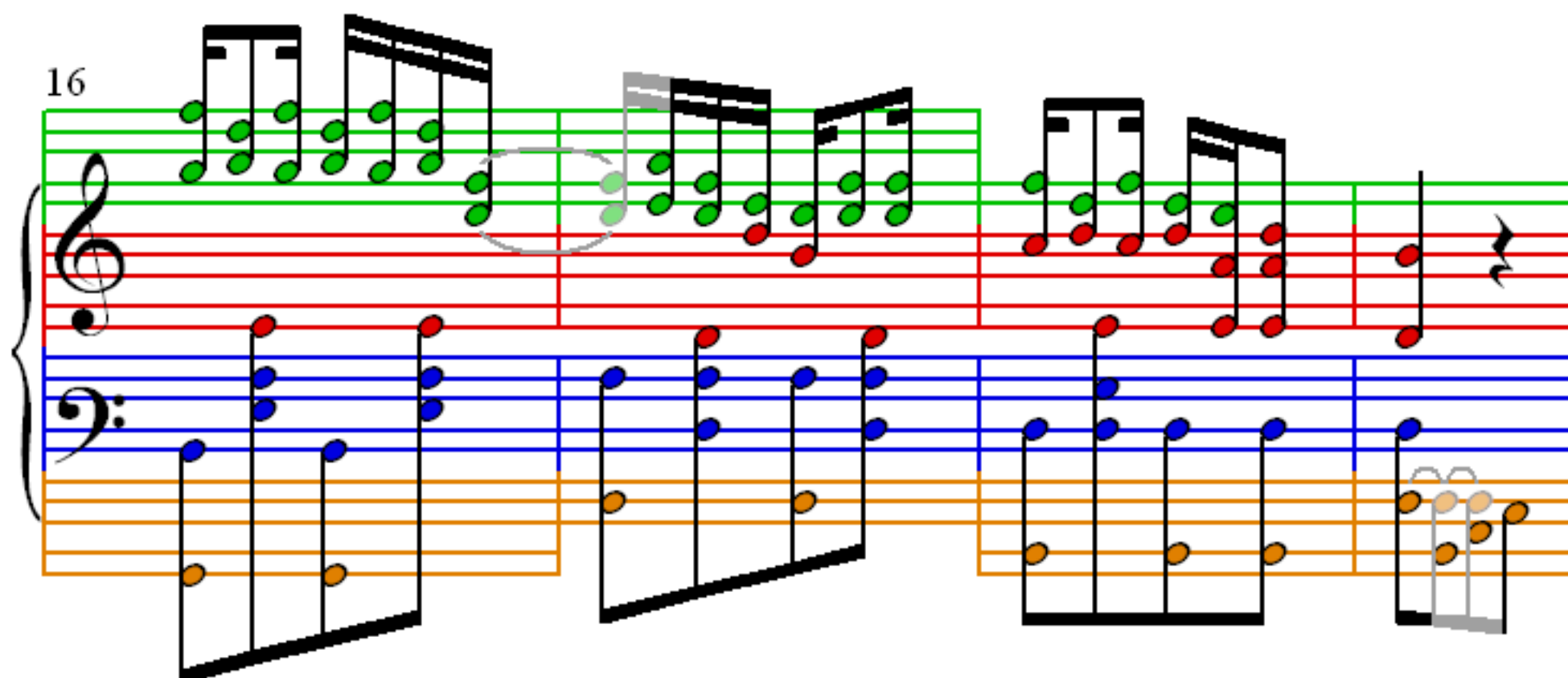

20

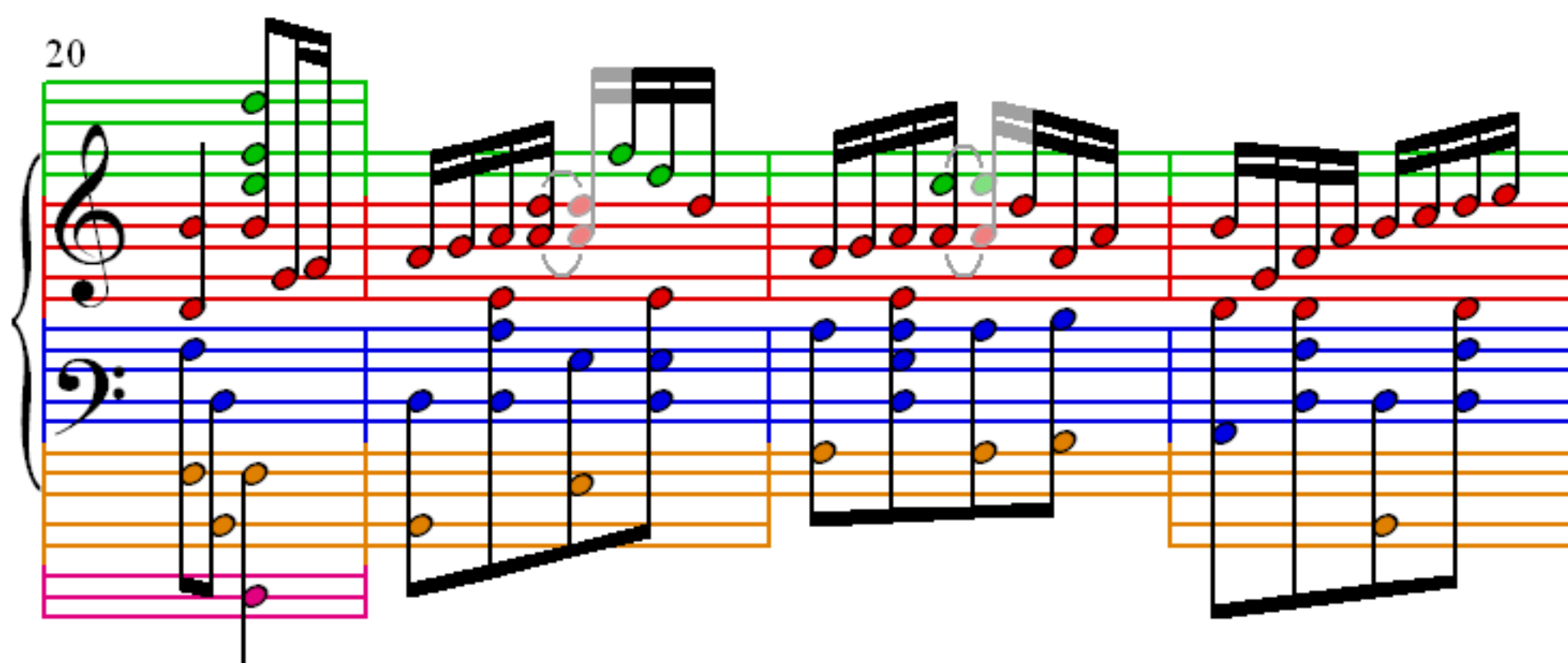

24

28

32

36

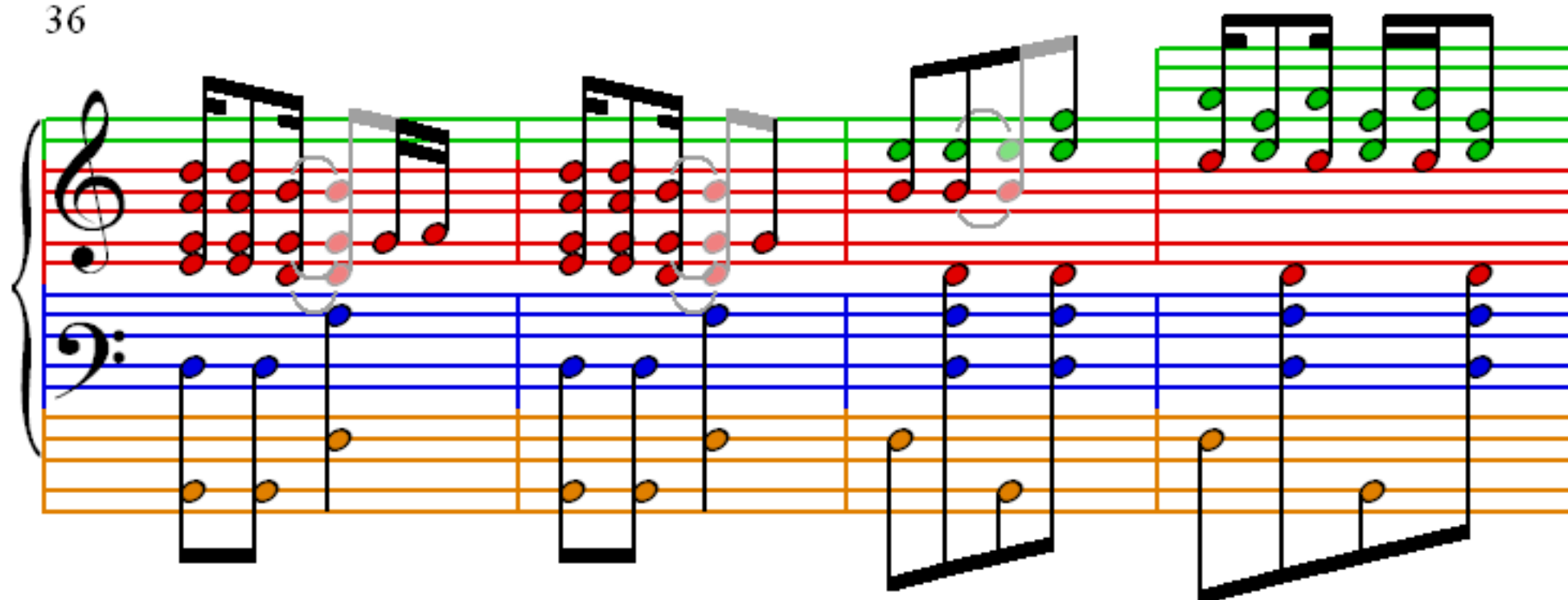

40

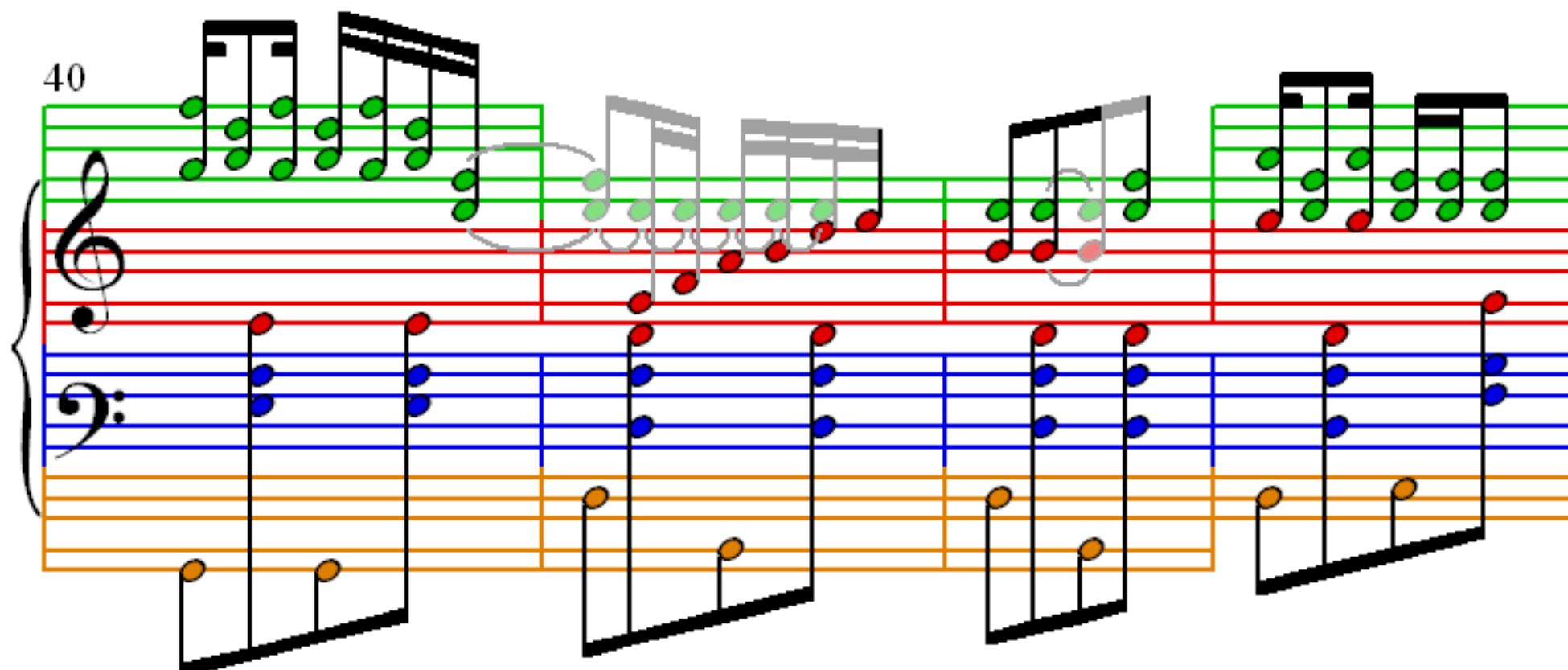

44

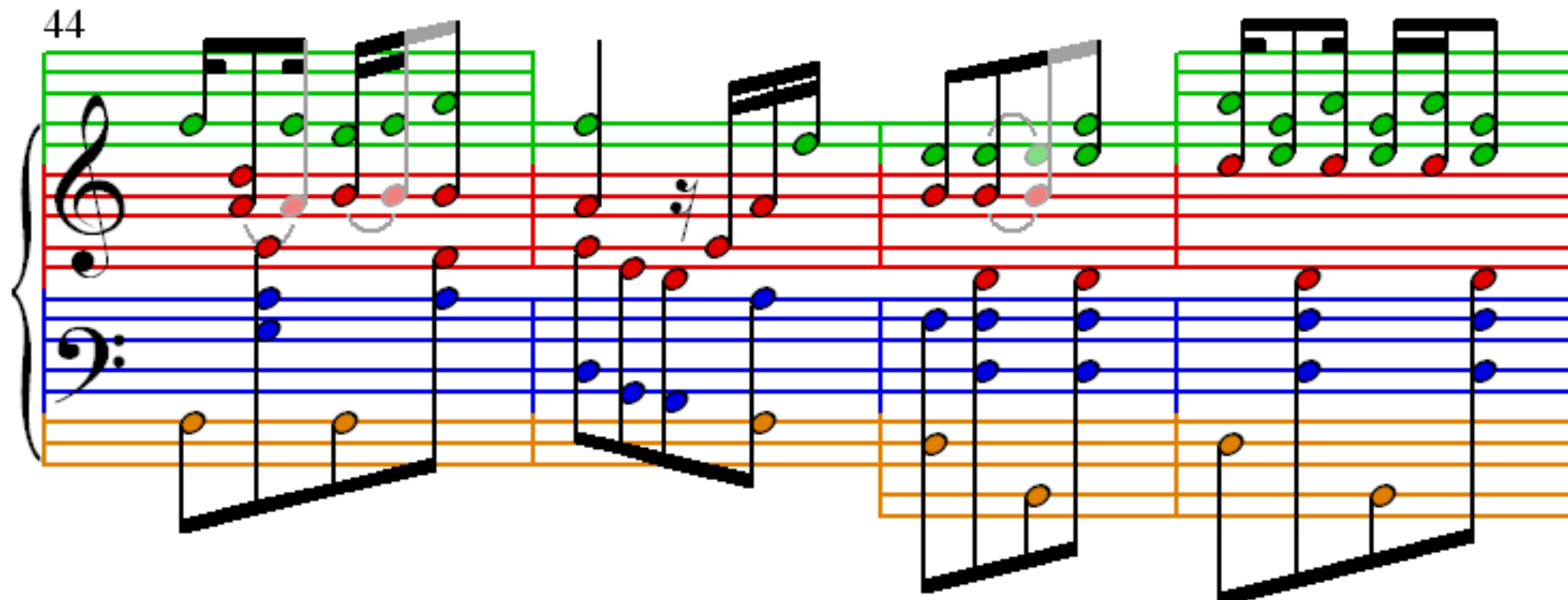

48

52

56

60

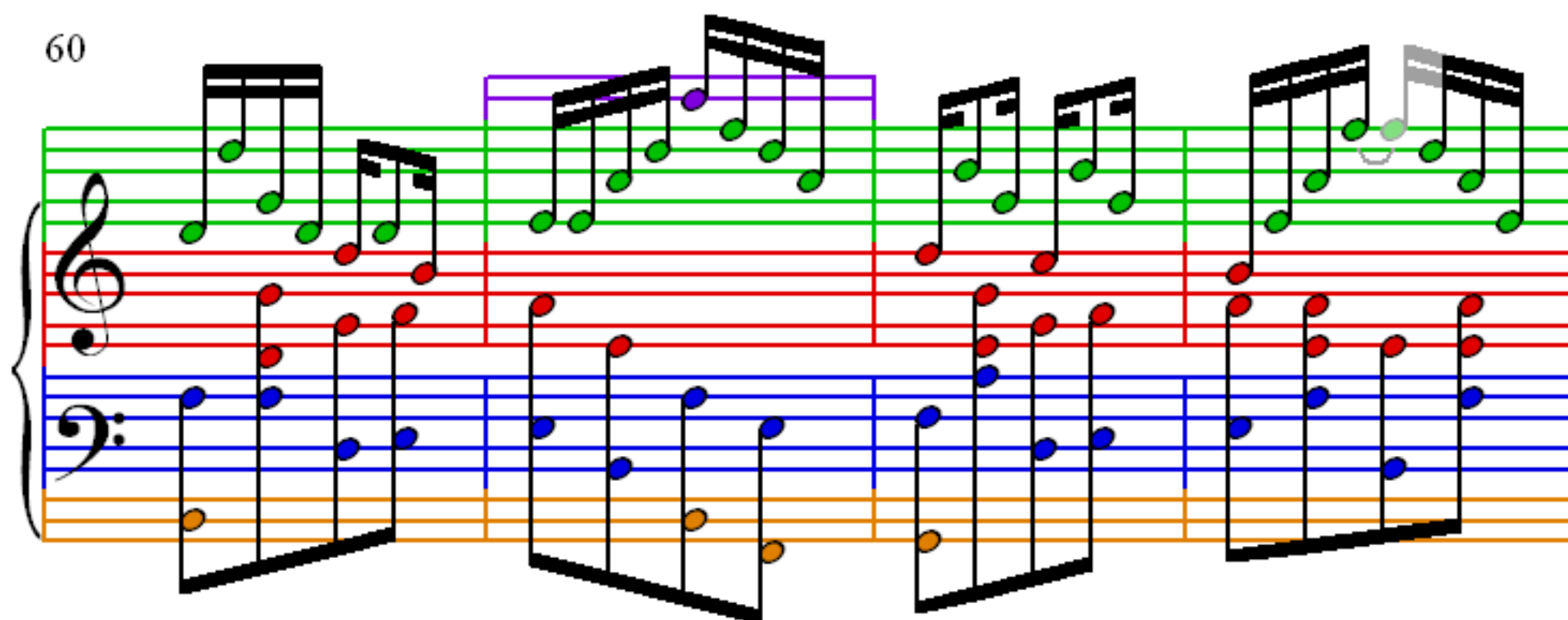

64

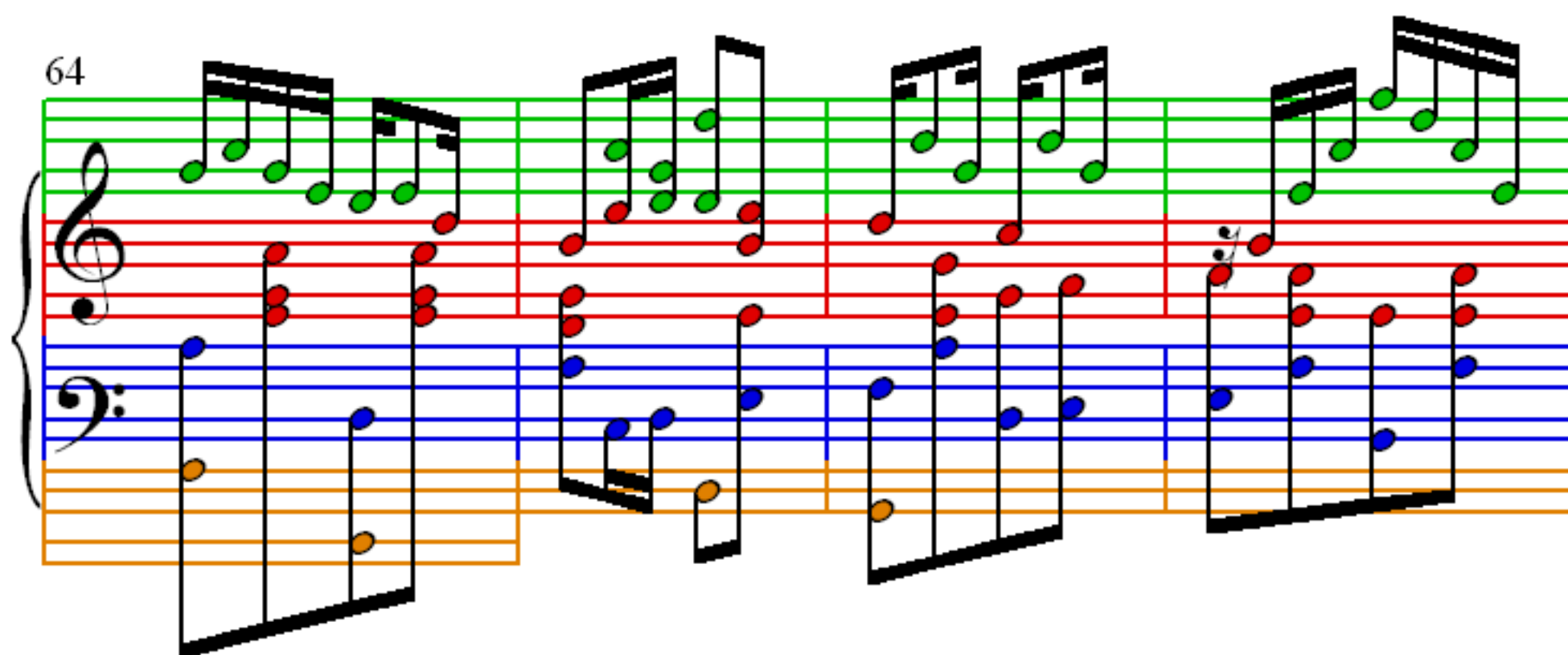

68

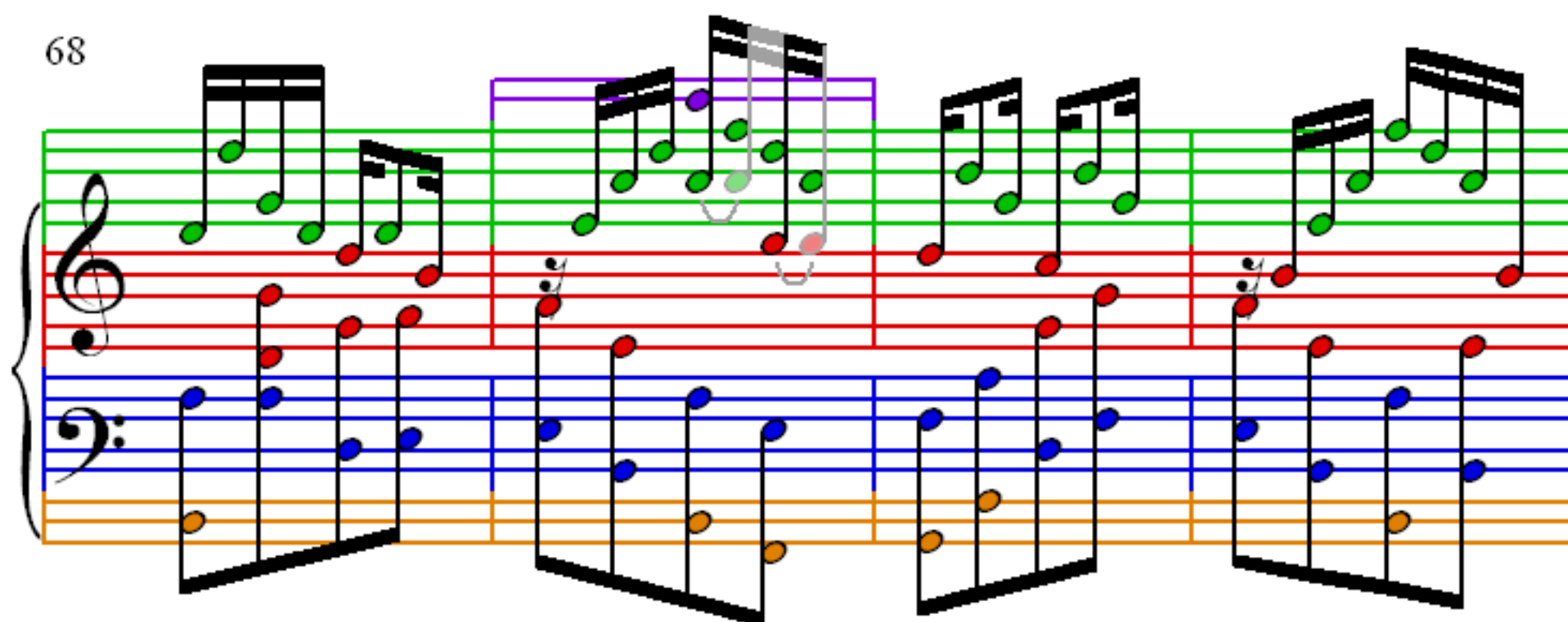

72

76

80

84

88

92