

Do They Know It's Christmas Time

Bob Geldof / Midge Ure

♩ = 100

1 5 1 1 5

5 1 2 2 5

5 1 2 2 5

8 1 3 1 3

11 2 3 2 3

26

29

32

35

38

3 4
1 2

42

2 1

3 1

45

4 2

5 3

48

51

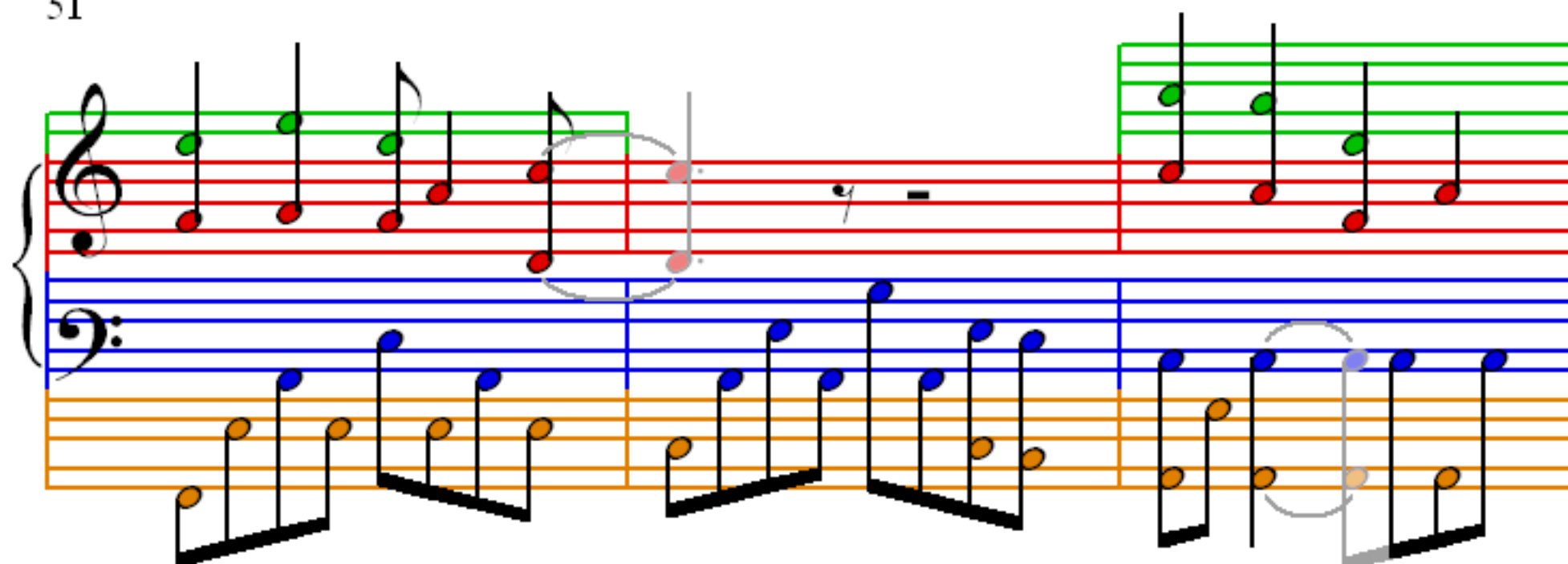

54

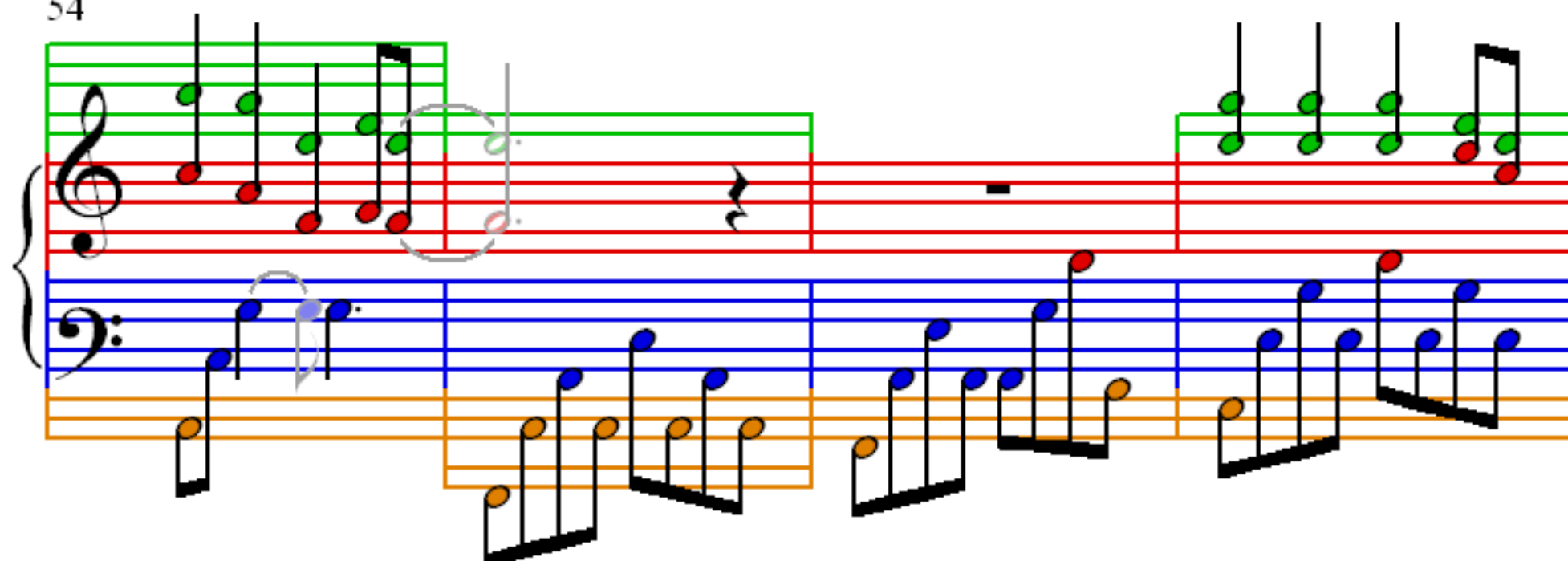

58

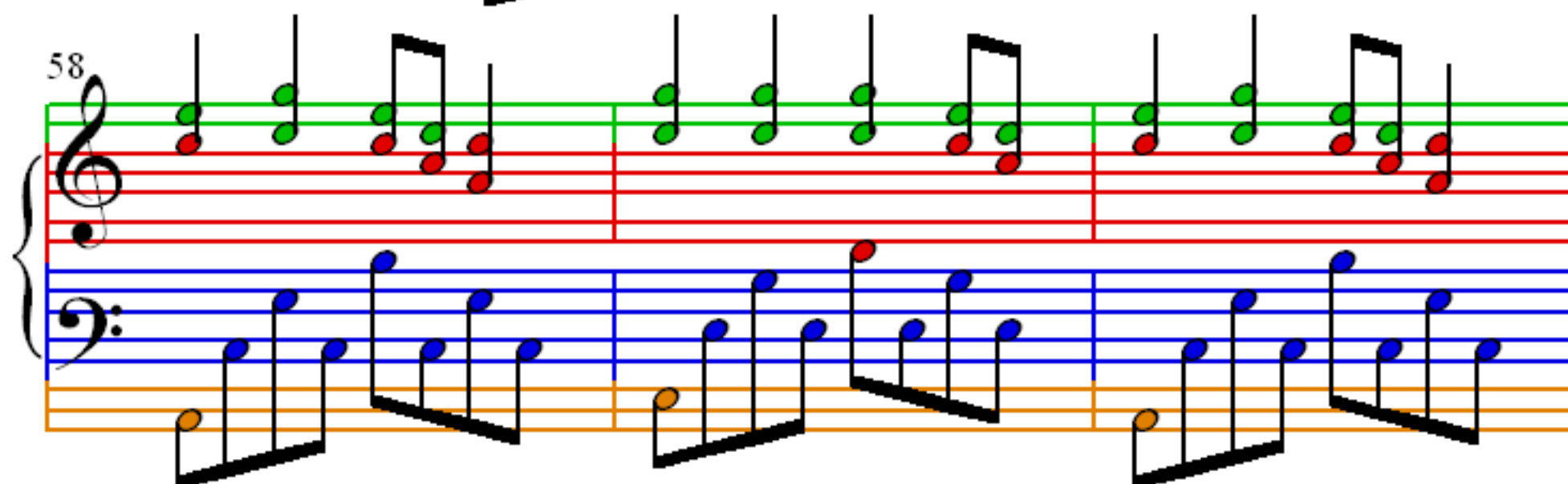

61

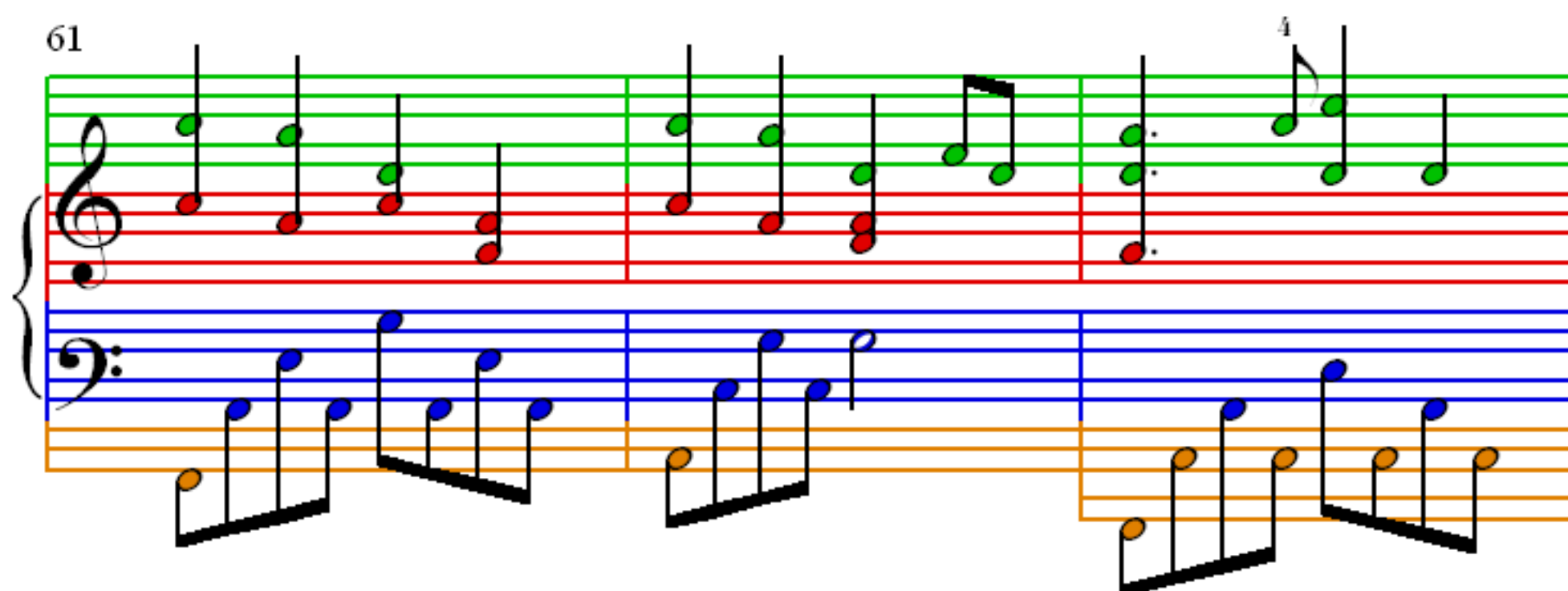

64

67

70

73

76 4

80

84 4

88
