

Christ was Born on Christmas Day

1 = 180

3/4

1

5

9

13

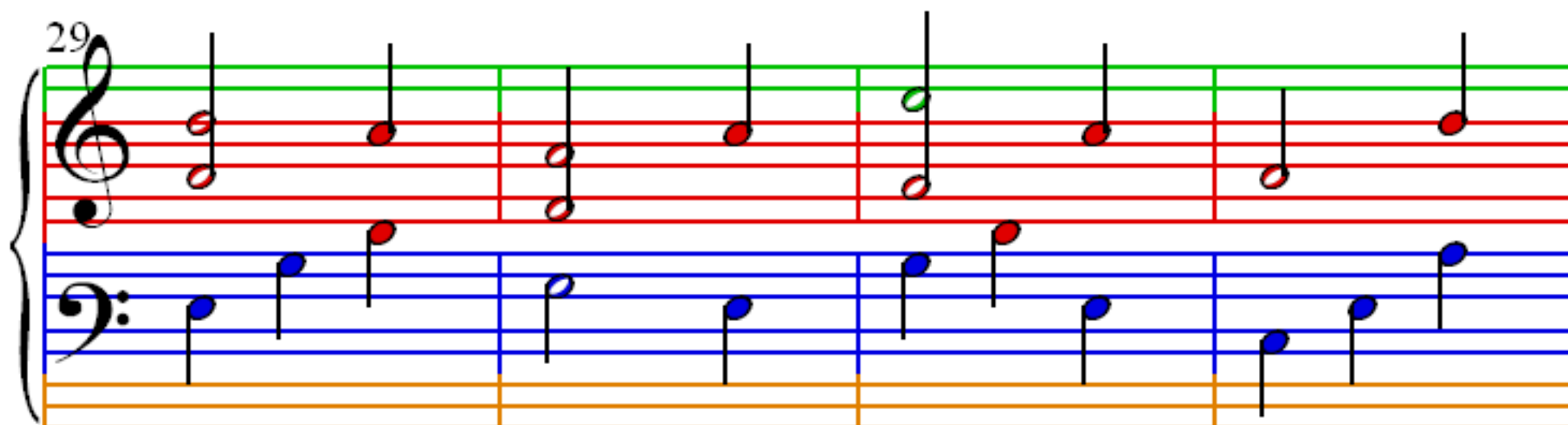
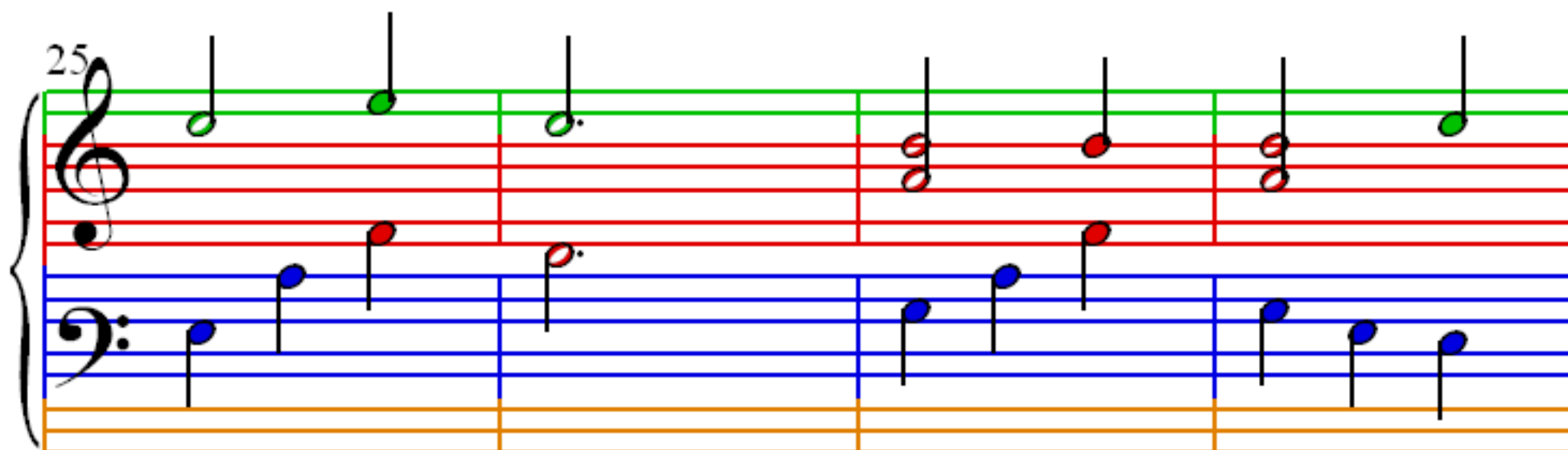
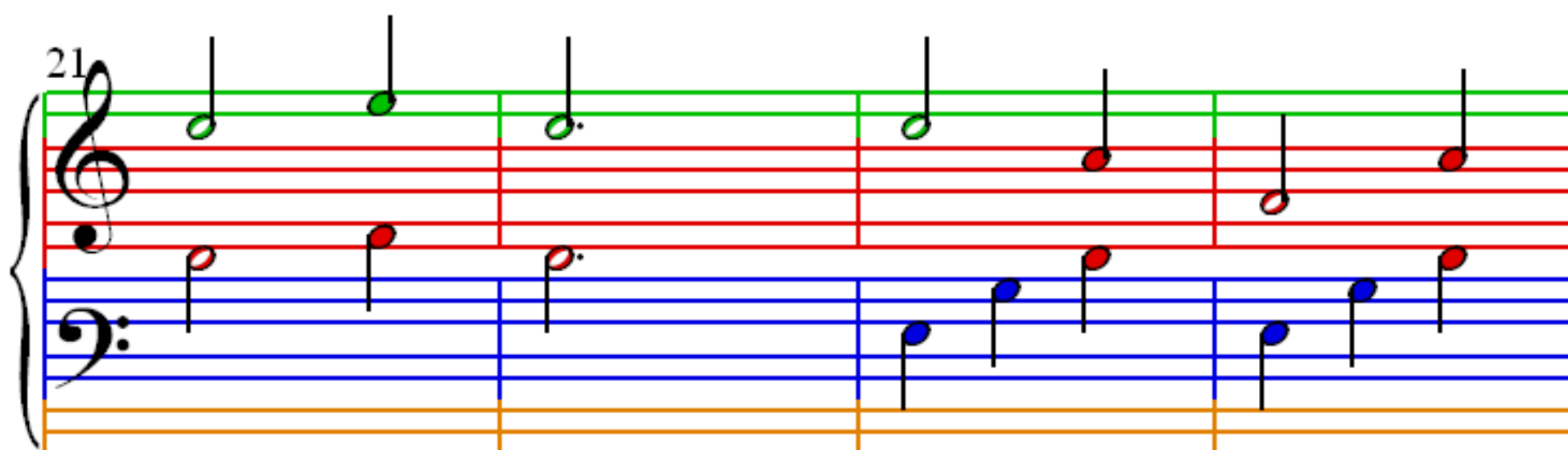
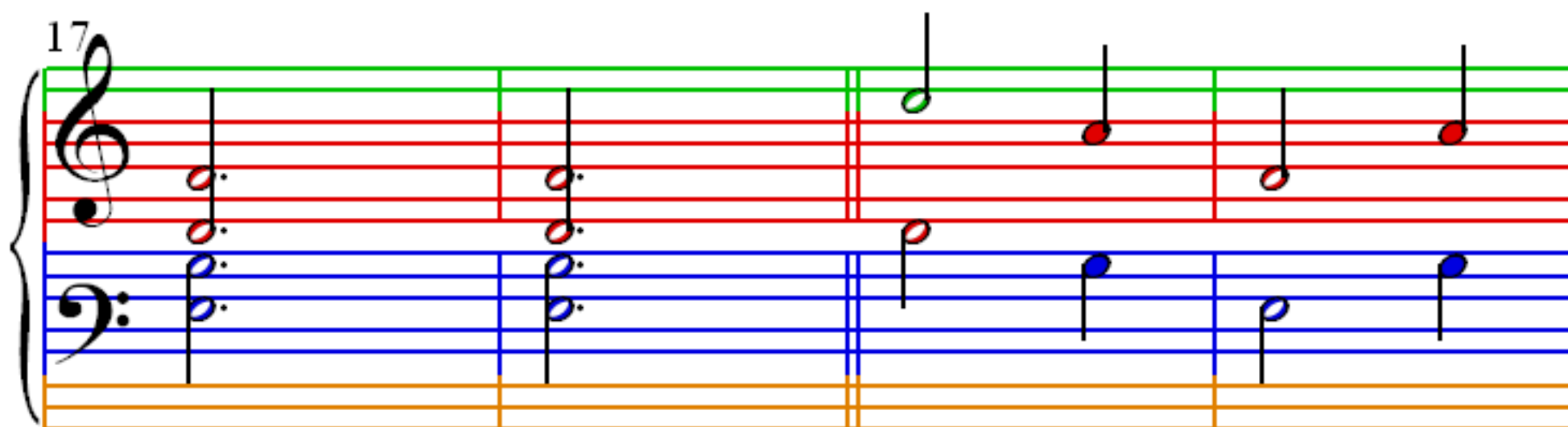

33

37

41

45

49

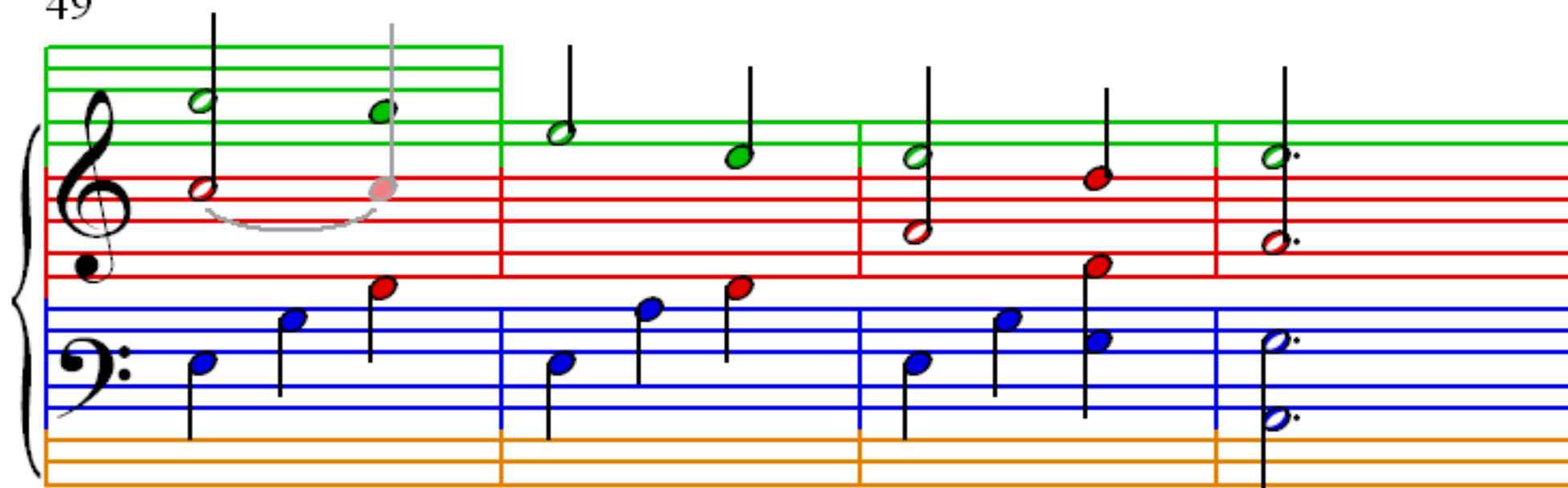

53

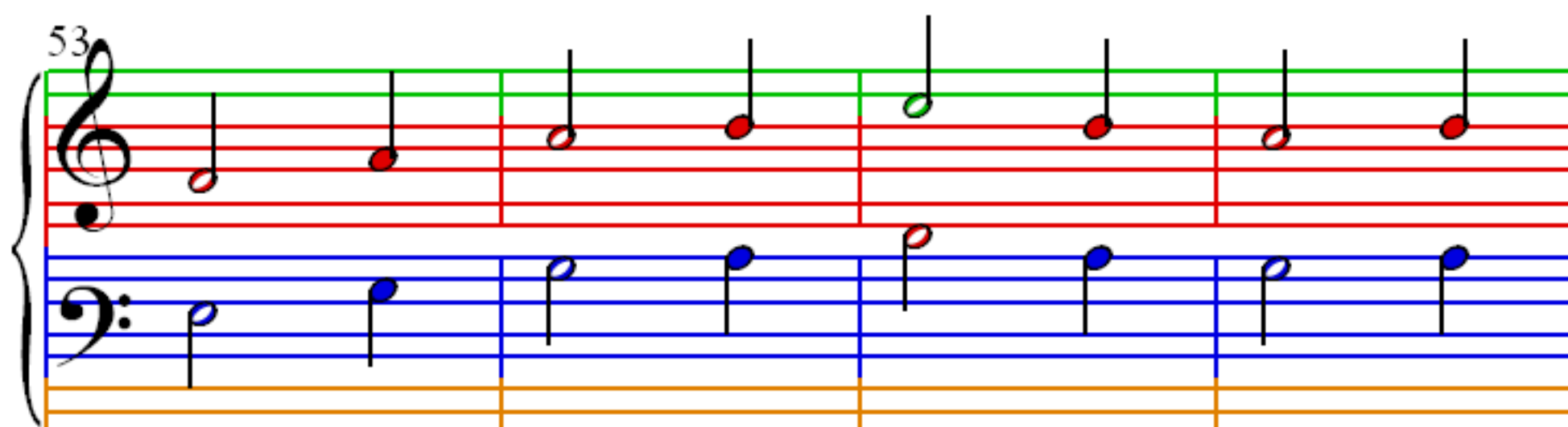

57

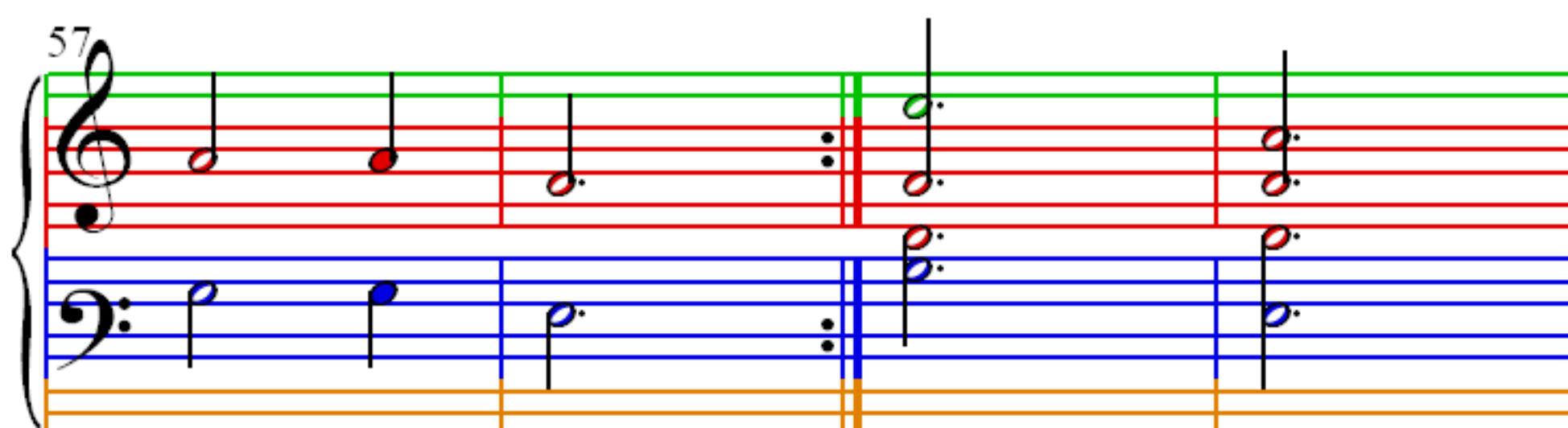

61

