Close To You
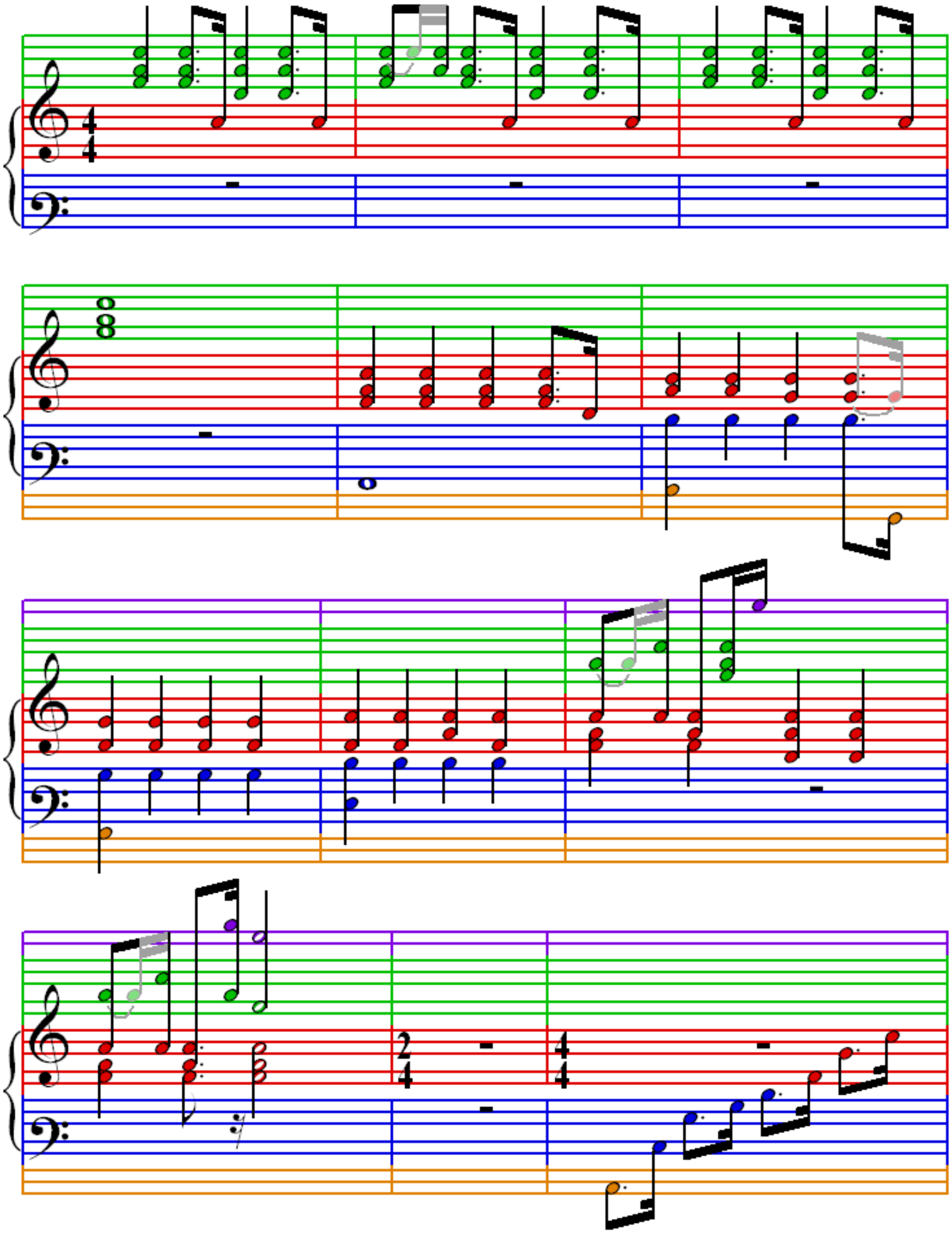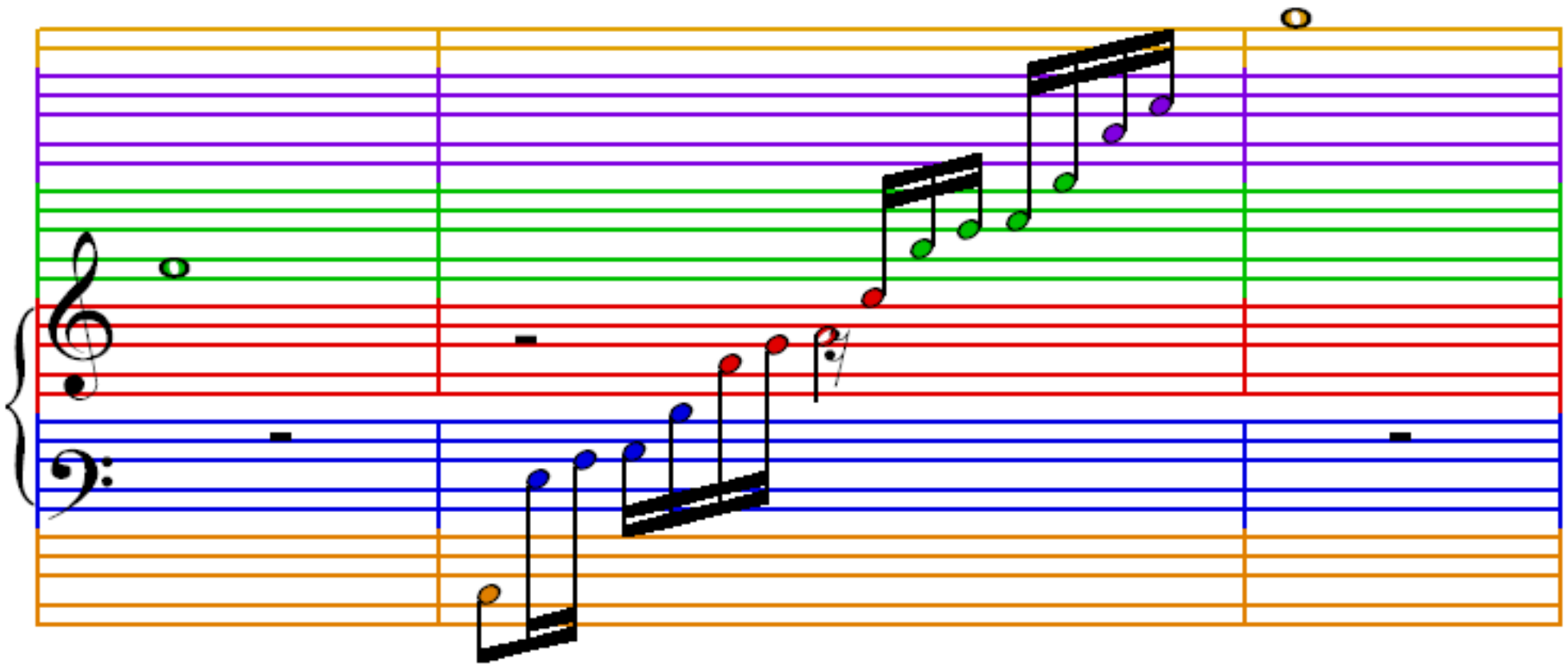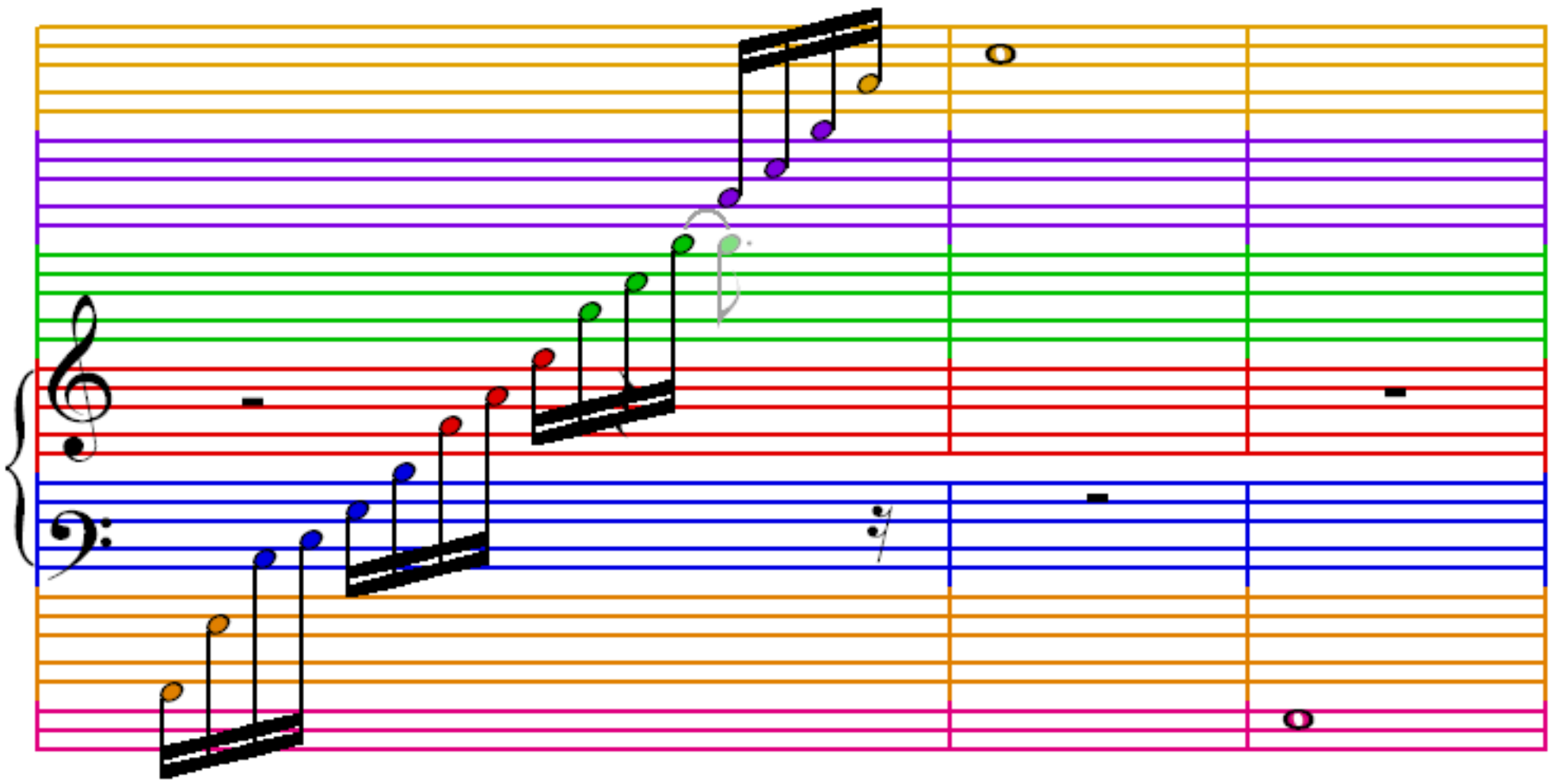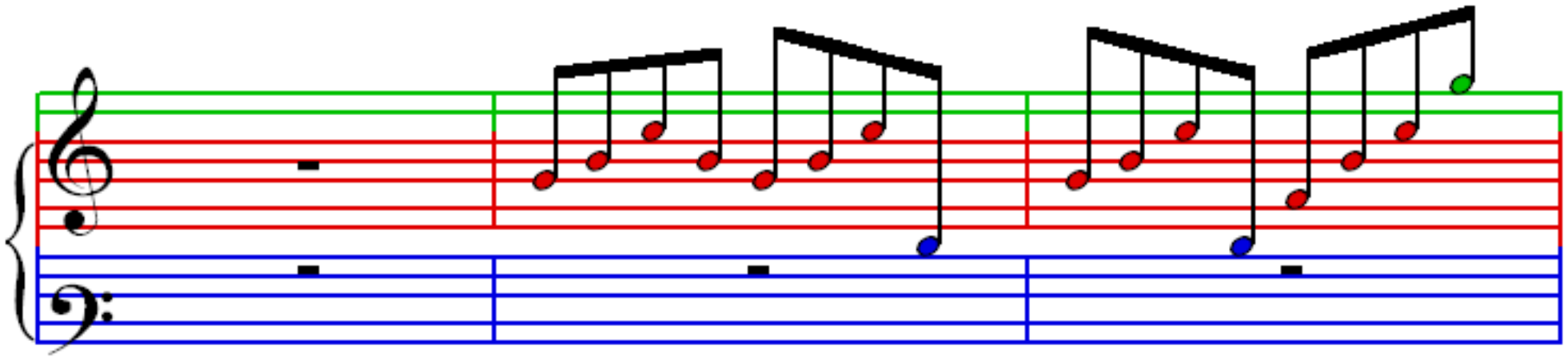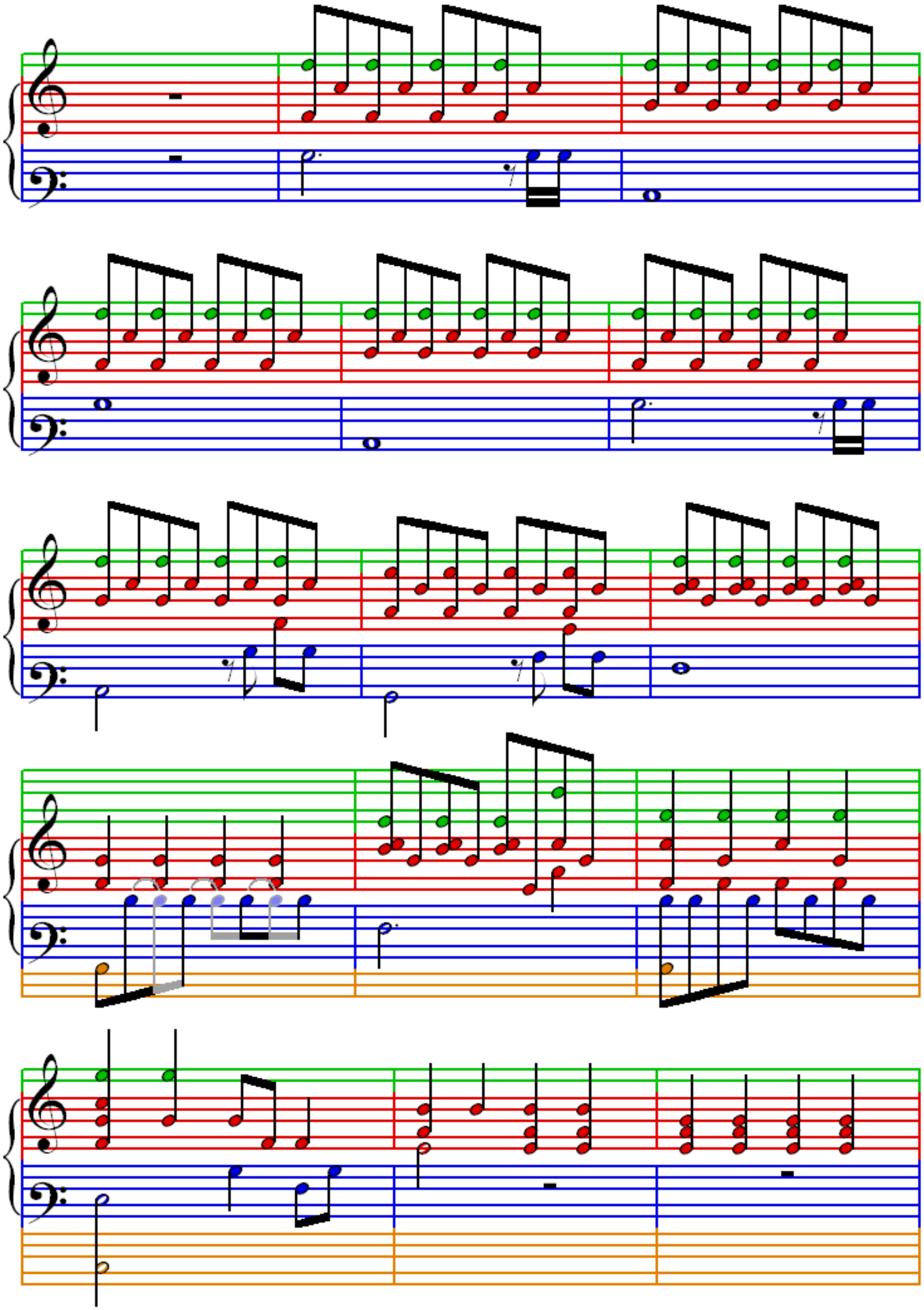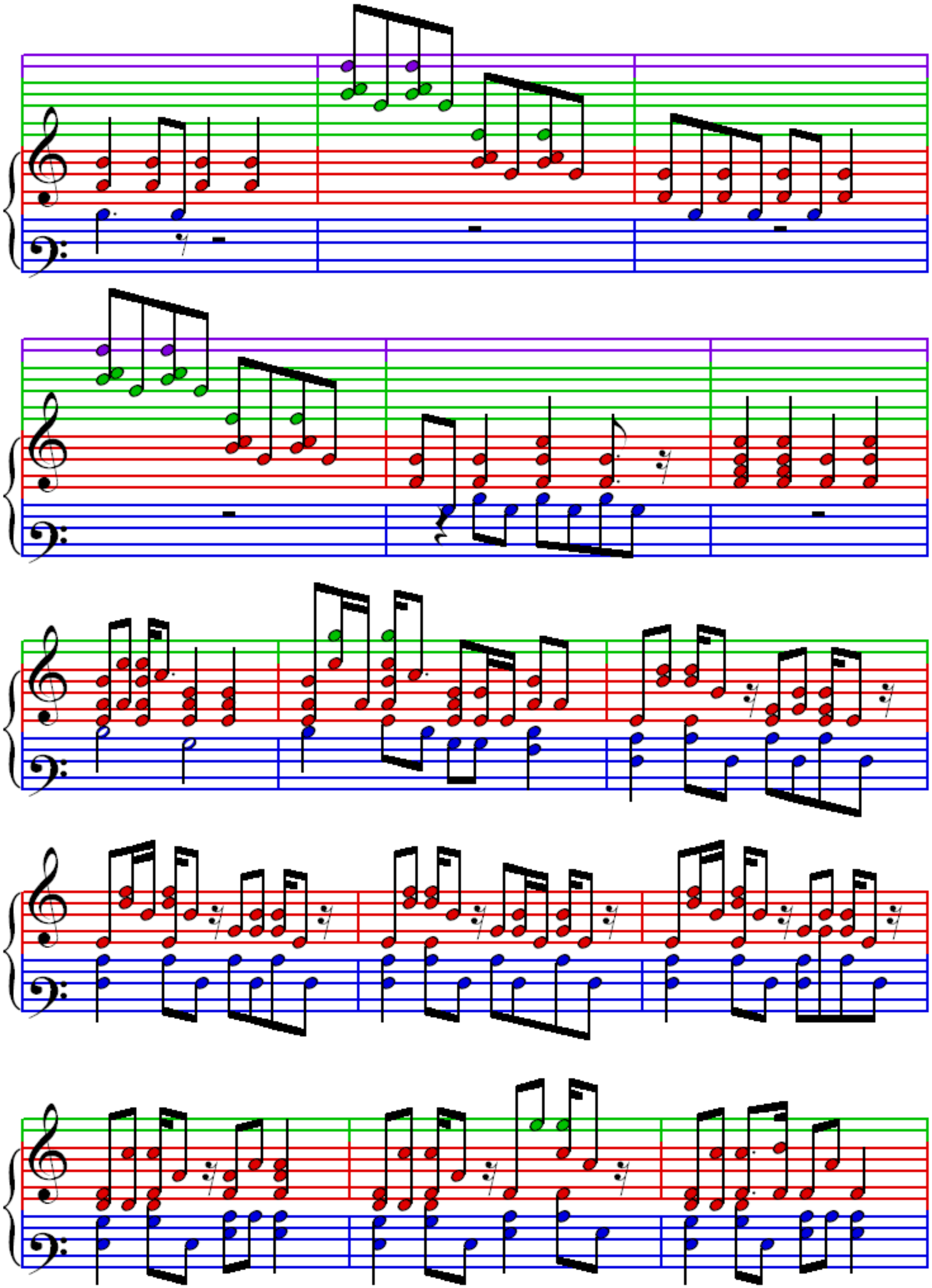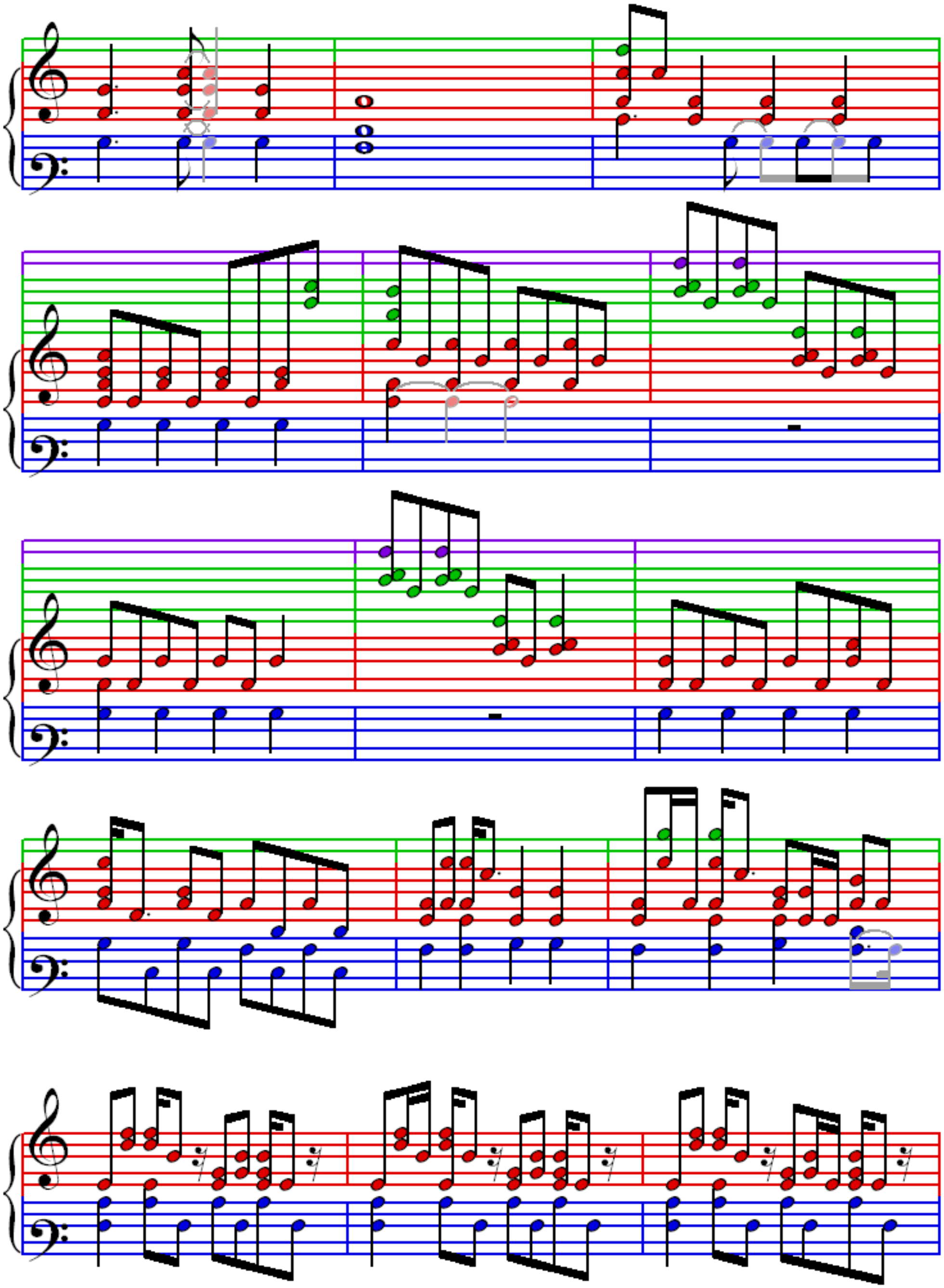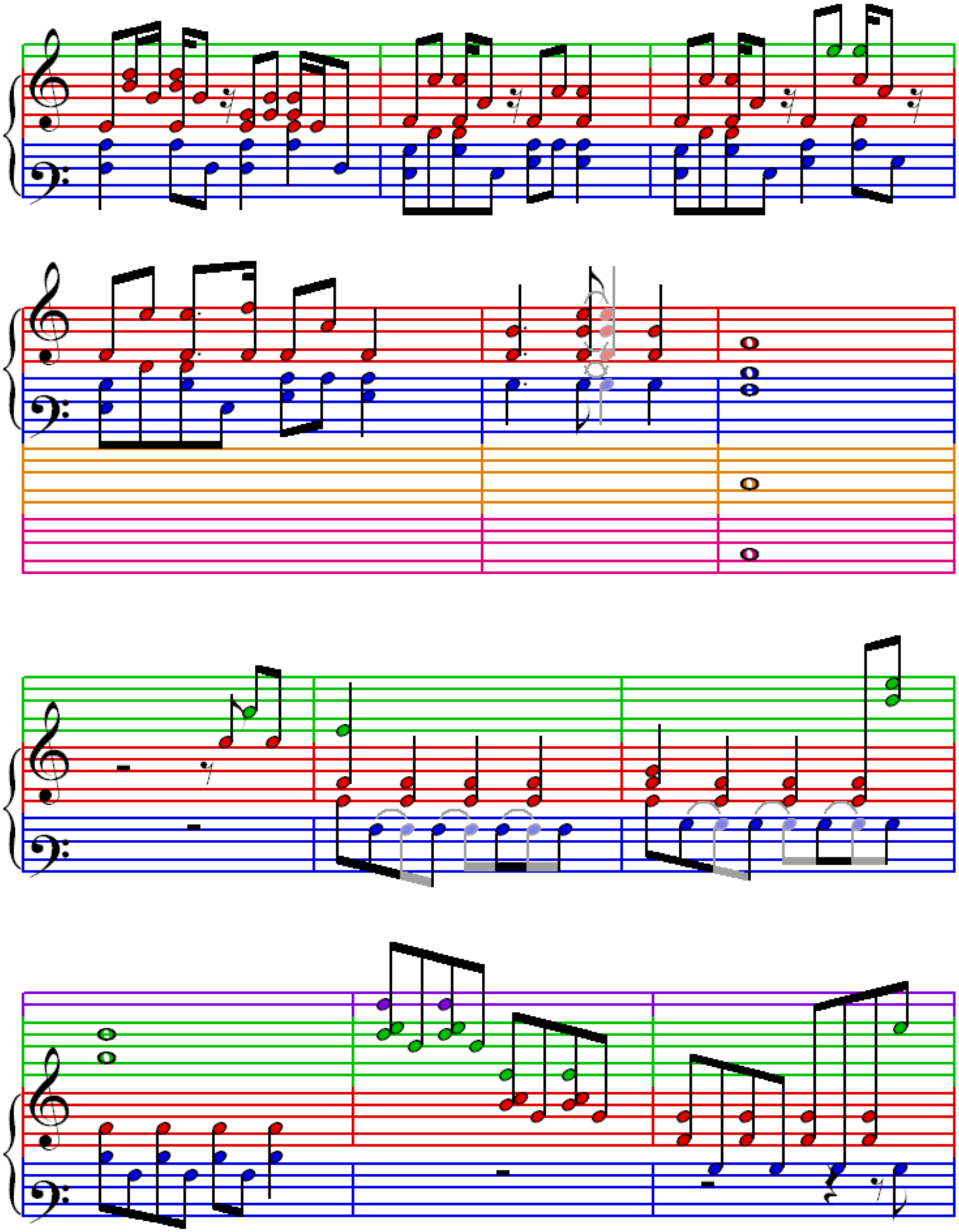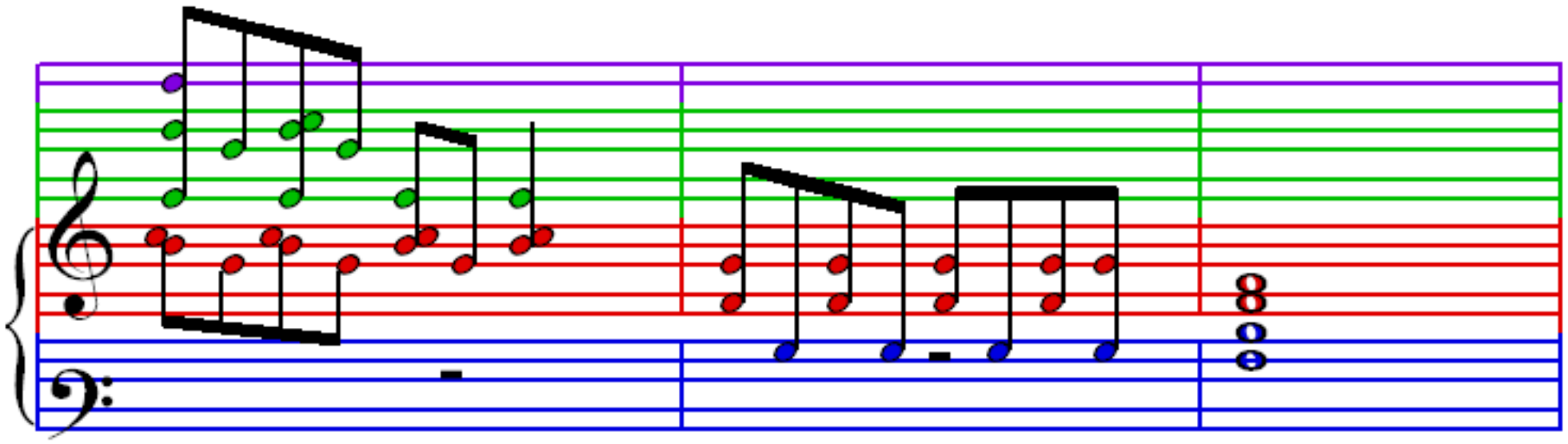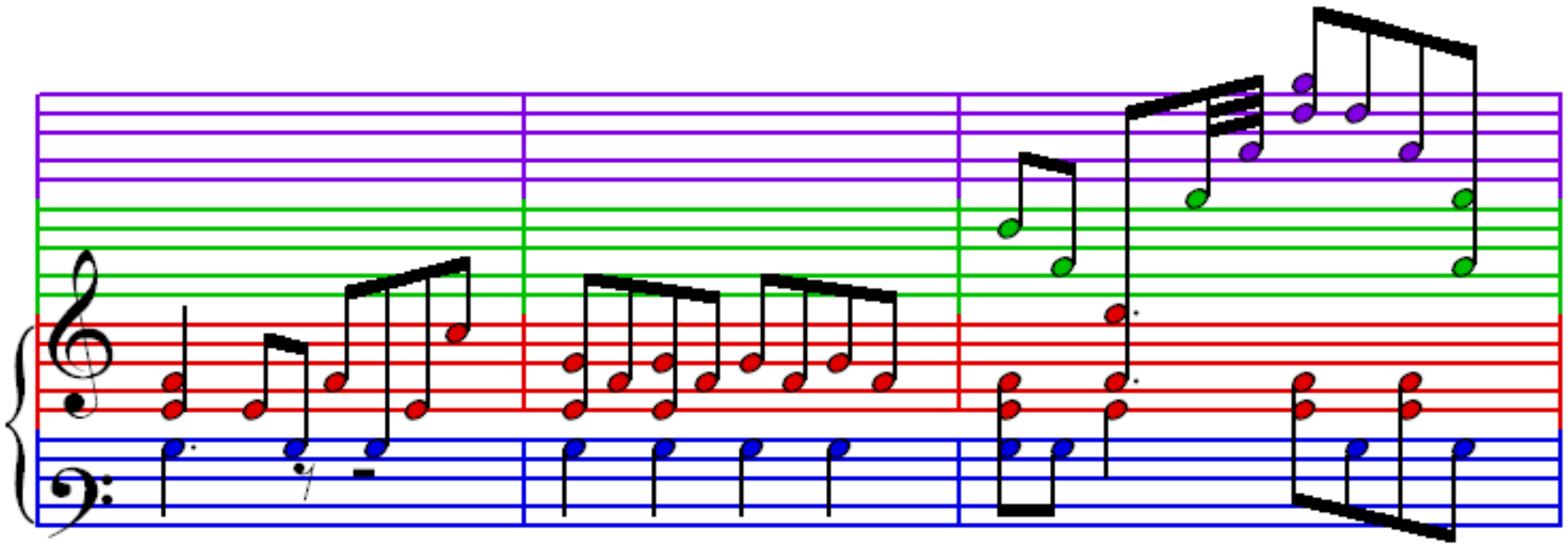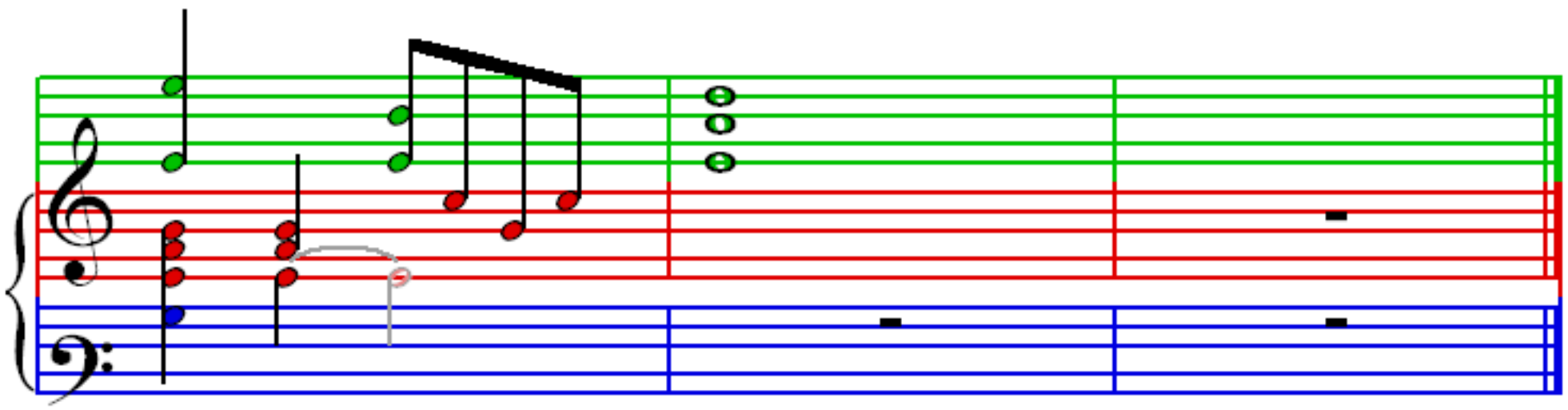
The Carpenters