

# Pick Yourself Up

$\text{♩} = 154$

Jerome Kern

17

21

25

29

33

37

41

45

49

Measures 49-52. Treble clef: Measure 49 has four eighth notes (red), a quarter rest, and a quarter note (red). Measure 50 has four eighth notes (red), a quarter rest, and a quarter note (red). Measure 51 has a quarter note (red), a quarter note (red), and a beamed eighth-note triplet (red). Measure 52 has a whole rest. Bass clef: Measure 49 has a quarter note (orange), a quarter rest, and a quarter note (blue). Measure 50 has a quarter note (orange), a quarter rest, and a quarter note (blue). Measure 51 has a quarter note (orange), a quarter note (blue), and a quarter note (blue). Measure 52 has a quarter note (orange), a quarter note (blue), and a quarter note (blue).

53

Measures 53-56. Treble clef: Measure 53 has a quarter note (red), a quarter note (red), and a quarter note (green). Measure 54 has a quarter note (green), a quarter note (red), a quarter rest, and a quarter note (red). Measure 55 has a beamed eighth-note triplet (red), a quarter note (red), and a quarter note (red). Measure 56 has a quarter note (red), a quarter note (red), and a quarter rest. Bass clef: Measure 53 has a quarter note (orange), a quarter note (blue), and a quarter note (blue). Measure 54 has a quarter note (orange), a quarter note (blue), and a quarter note (blue). Measure 55 has a quarter note (orange), a quarter note (blue), and a quarter note (blue). Measure 56 has a quarter note (orange), a quarter note (blue), and a quarter note (blue).

57

Measures 57-60. Treble clef: Measure 57 has a quarter note (red), a quarter note (red), and a quarter note (green). Measure 58 has a quarter note (red), a quarter note (red), a quarter rest, and a quarter note (red). Measure 59 has a quarter note (green), a quarter note (red), and a quarter note (green). Measure 60 has a quarter note (green), a quarter rest, and a quarter note (red). Bass clef: Measure 57 has a quarter note (blue), a quarter note (blue), and a quarter note (blue). Measure 58 has a quarter note (blue), a quarter note (blue), and a quarter rest. Measure 59 has a quarter note (blue), a quarter note (blue), and a quarter note (blue). Measure 60 has a quarter note (blue), a quarter note (blue), and a quarter note (blue).

61

Measures 61-64. Treble clef: Measure 61 has a quarter note (red), a quarter note (red), and a quarter note (green). Measure 62 has a quarter note (red), a quarter note (red), and a quarter note (green). Measure 63 has a quarter note (red), a quarter note (red), and a quarter note (red). Measure 64 has a quarter note (red), a quarter note (red), and a quarter note (red). Bass clef: Measure 61 has a quarter note (blue), a quarter note (blue), and a quarter note (blue). Measure 62 has a quarter note (blue), a quarter note (blue), and a quarter note (blue). Measure 63 has a quarter note (blue), a quarter note (blue), and a quarter note (blue). Measure 64 has a quarter note (blue), a quarter note (blue), and a quarter note (blue).

65

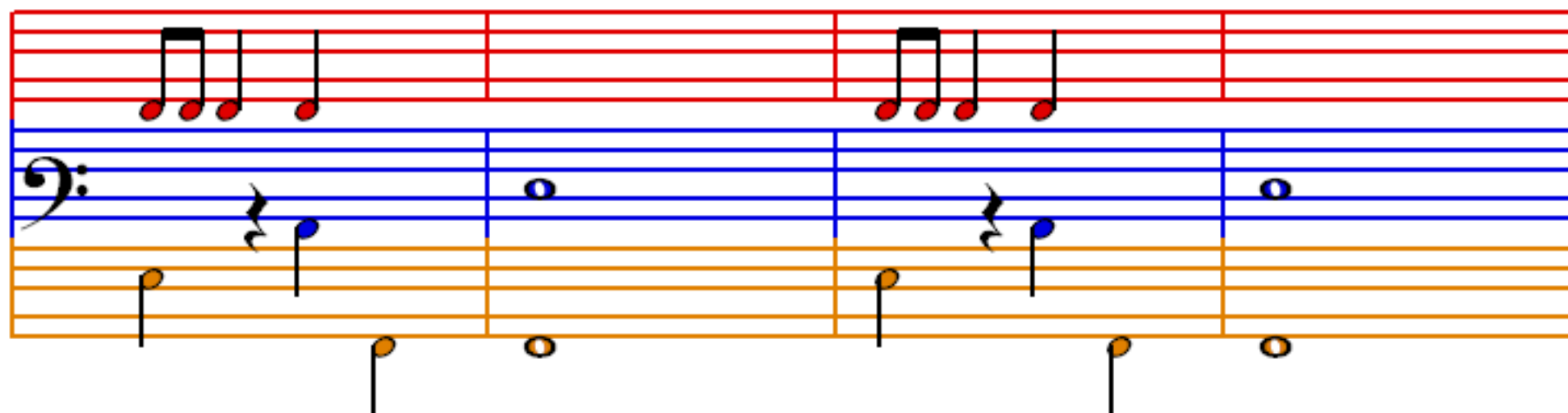

69

