

One Fine Day

G Puchini

$\bullet = 80$

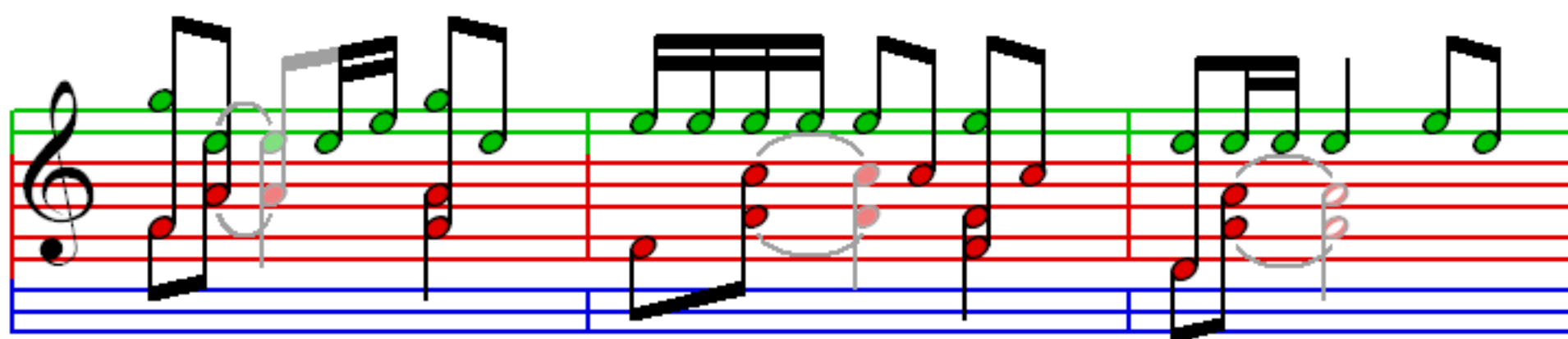
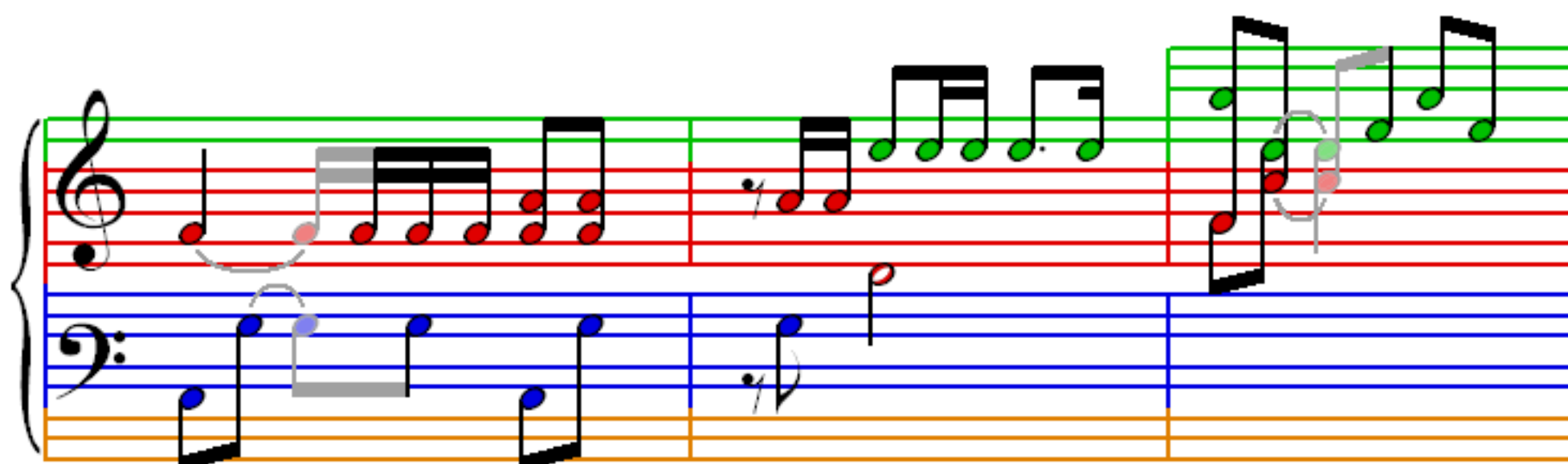
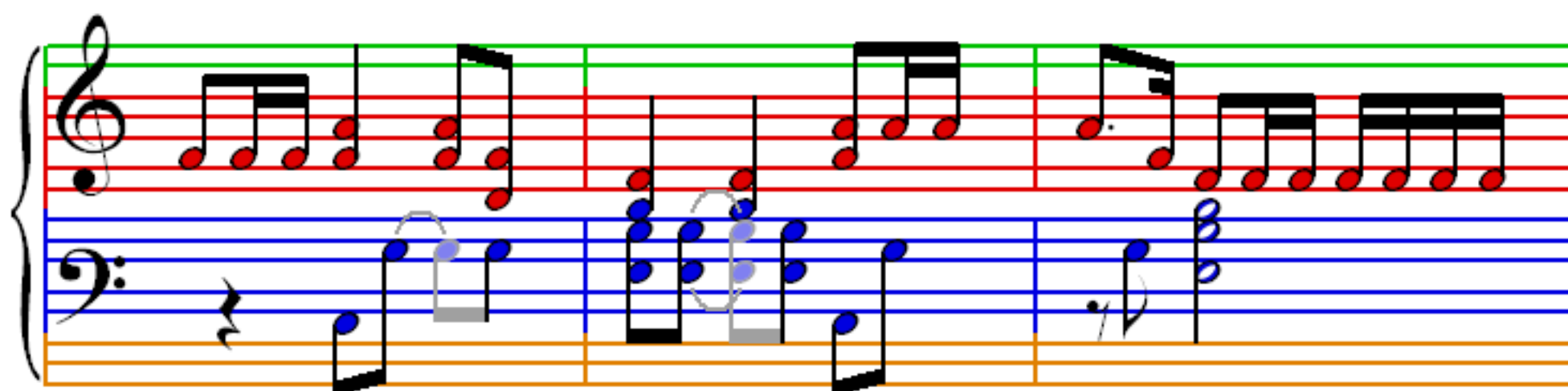
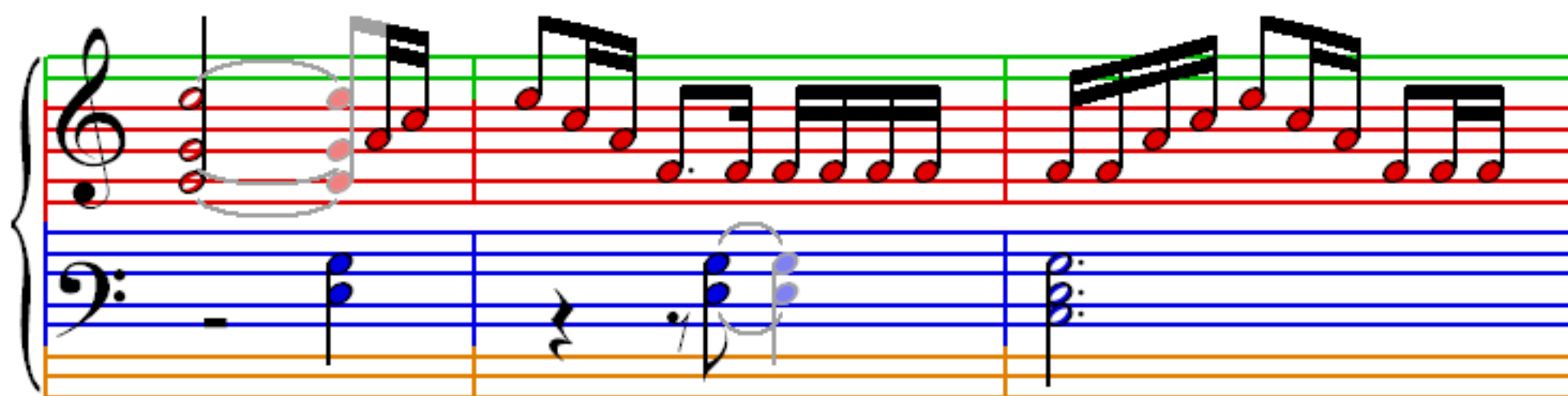
