

# Bridge Over Troubled Water

♩ = 90

Simon and Garfunkel

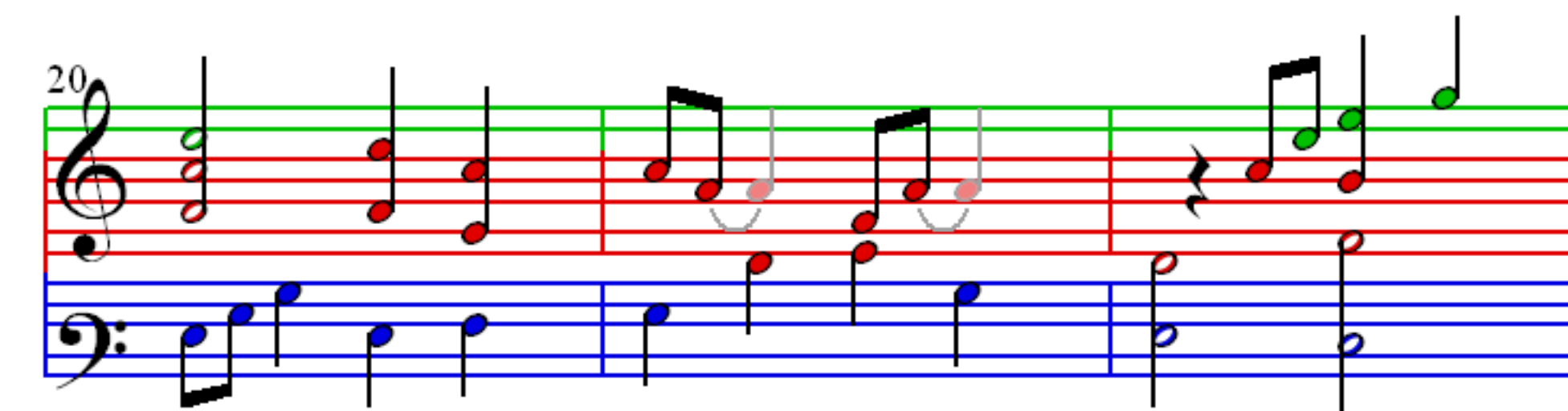
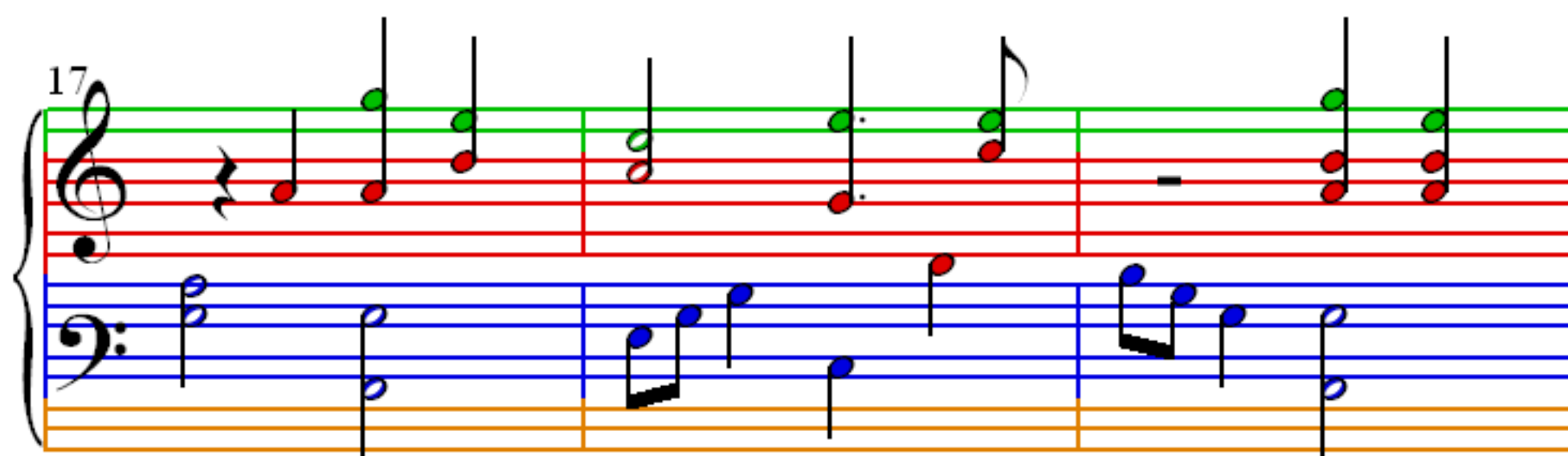
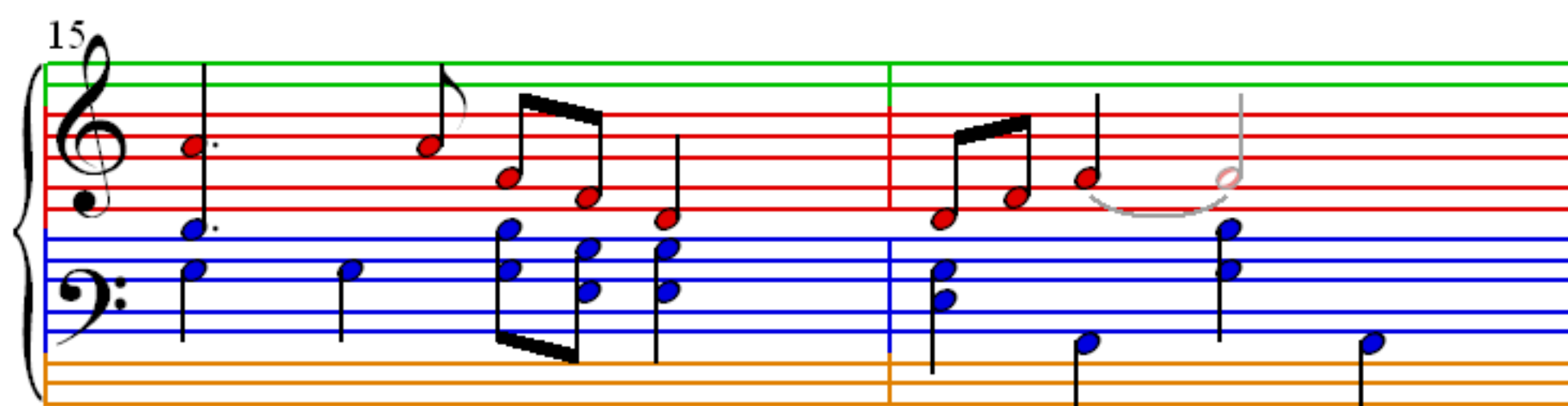
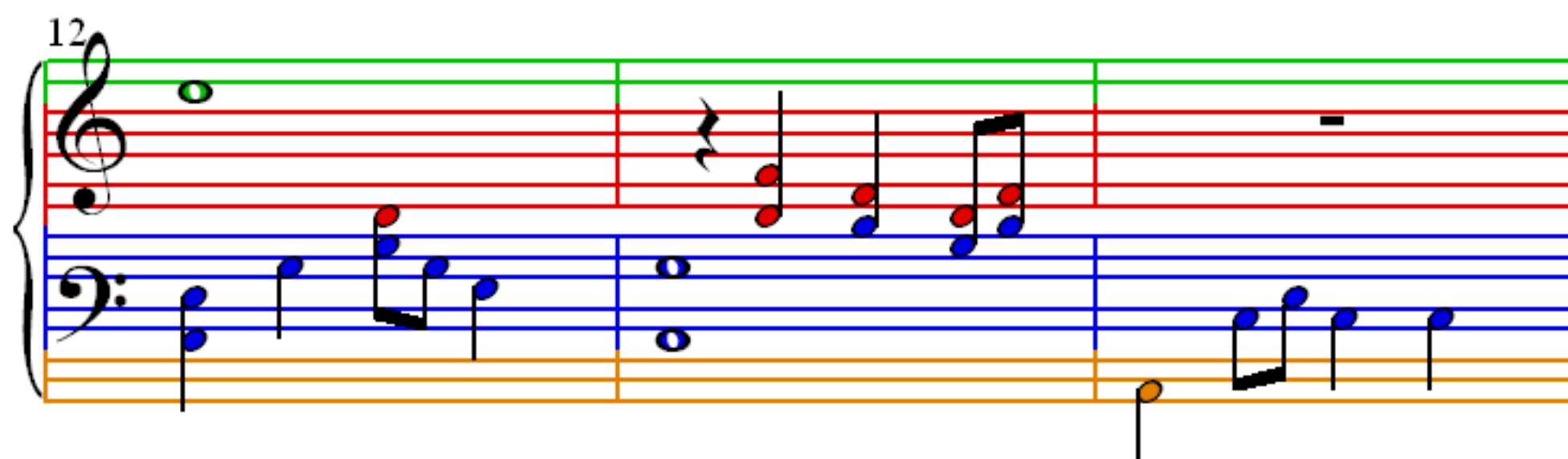

23

26

29

32

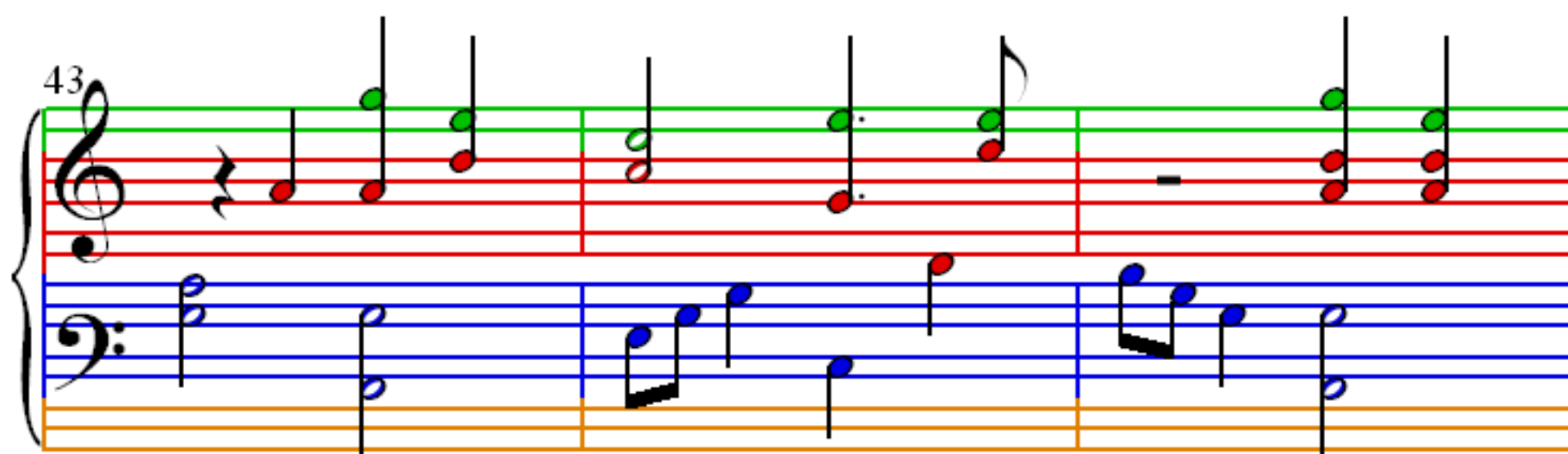
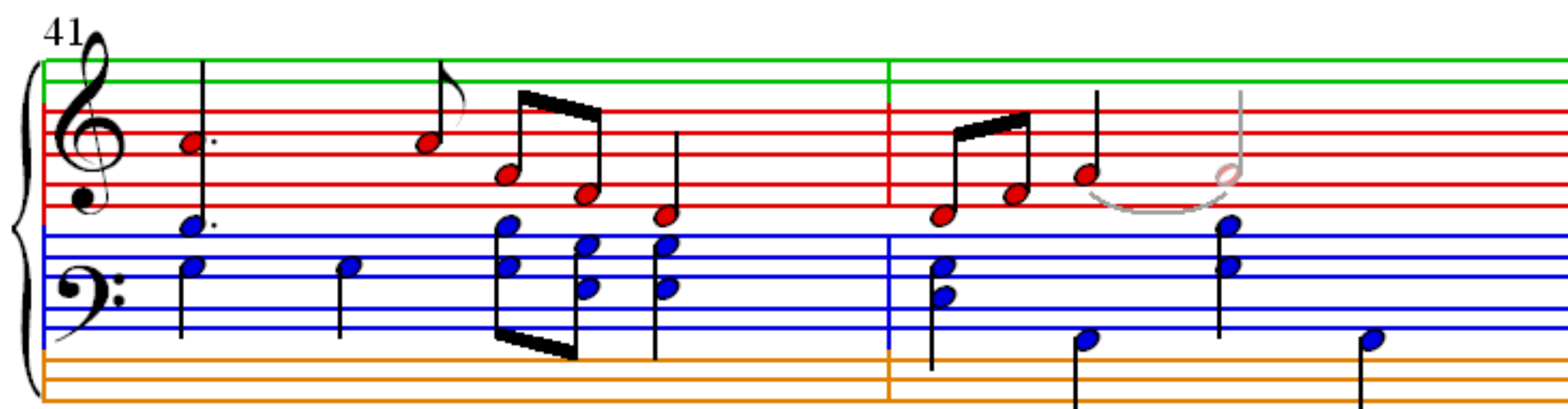
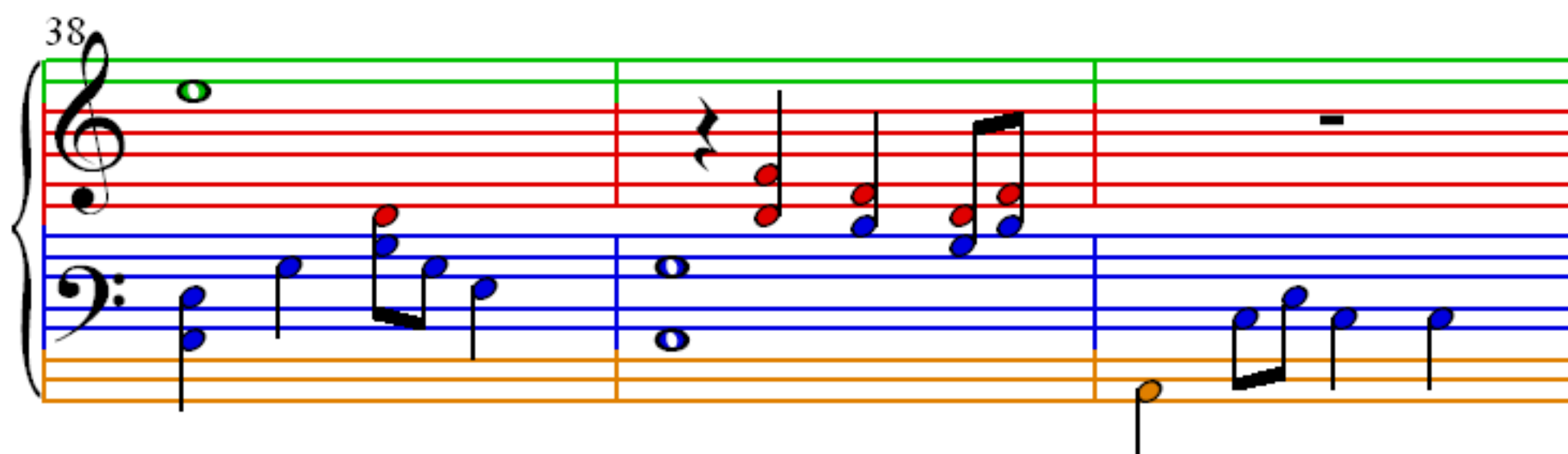
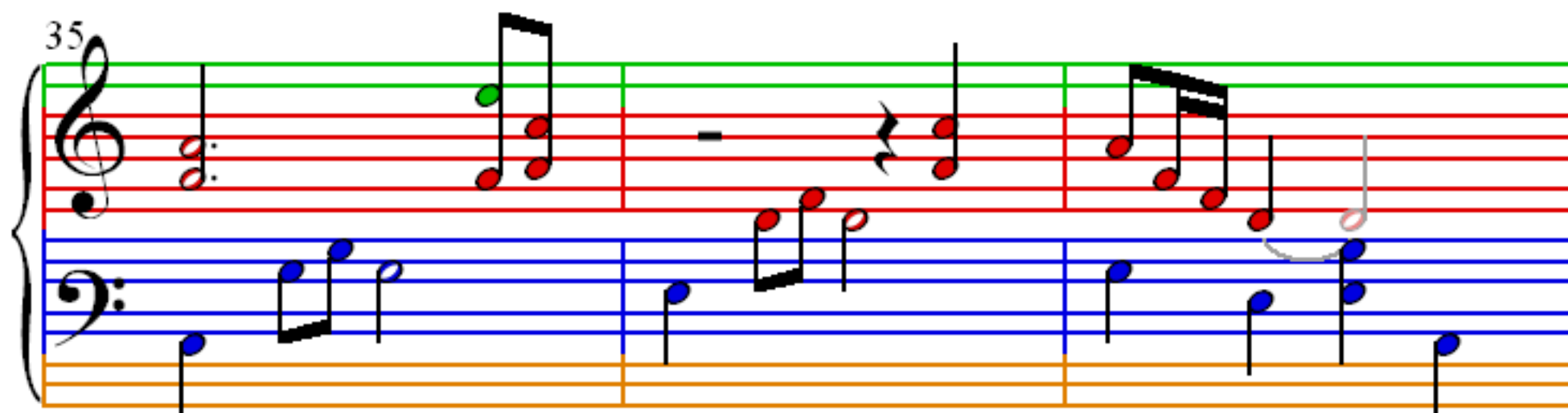

46

49

52

55

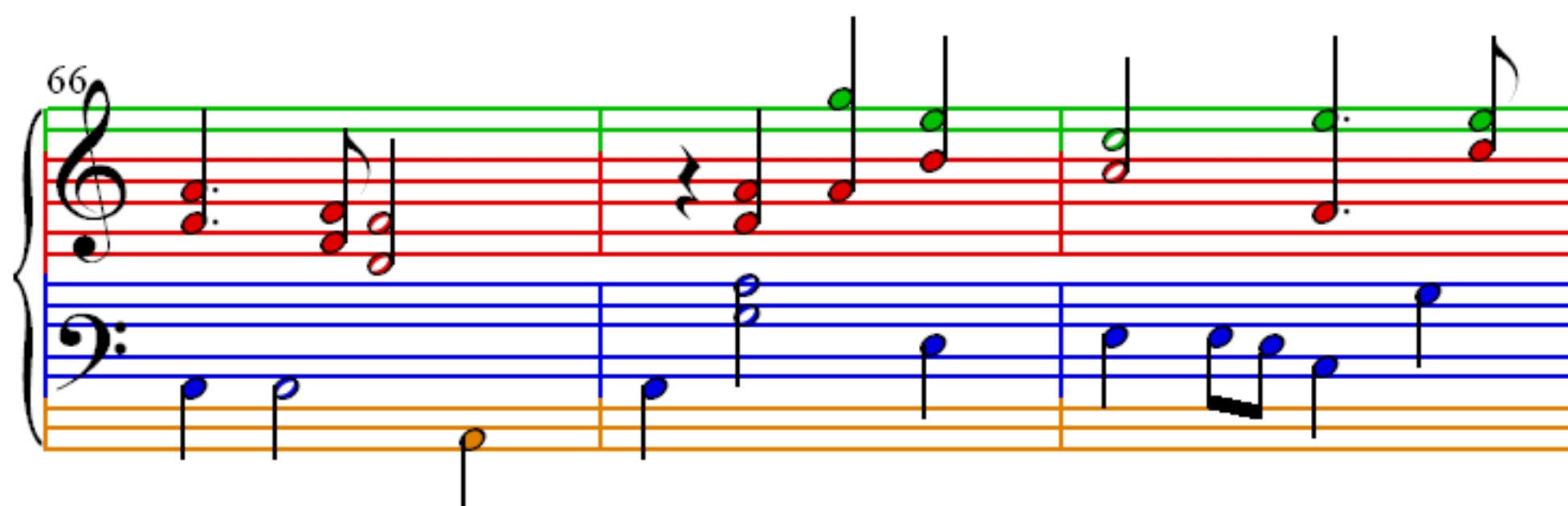
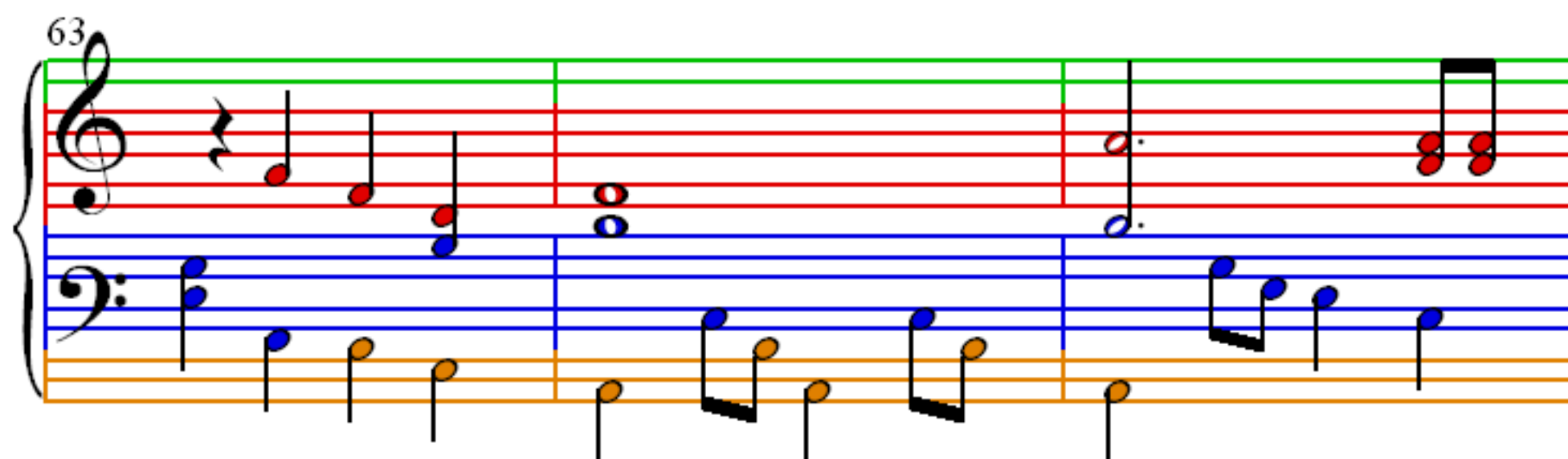
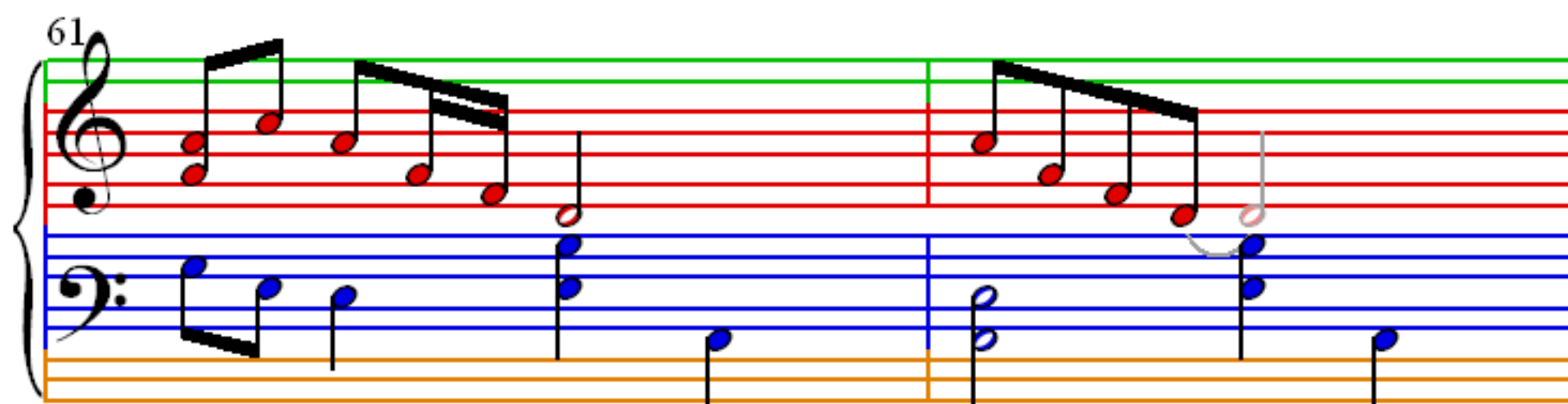

69

Measures 69-71. Treble clef: Measure 69 has a whole rest. Measures 70 and 71 contain chords. Bass clef: Measure 69 has a descending eighth-note line. Measure 70 has a quarter-note line. Measure 71 has a half-note line. A green line highlights the treble staff.

72

Measures 72-74. Treble clef: Measure 72 has eighth-note lines. Measures 73 and 74 contain chords. Bass clef: Measure 72 has a half-note line. Measure 73 has a quarter-note line. Measure 74 has a half-note line. A green line highlights the treble staff.

75

Measures 75-77. Treble clef: Measure 75 has eighth-note lines. Measure 76 has eighth-note lines. Measure 77 has a whole rest. Bass clef: Measure 75 has a half-note line. Measure 76 has a quarter-note line. Measure 77 has a half-note line. A green line highlights the treble staff.

78

Measures 78-80. Treble clef: Measure 78 has a whole rest. Measure 79 has eighth-note lines. Measure 80 has a half-note line. Bass clef: Measure 78 has a half-note line. Measure 79 has a quarter-note line. Measure 80 has a half-note line. A green line highlights the treble staff.