

Feel This Moment

Pitbull & Christina Aguilera

 = 120

Pitbull, Christina Aguilera, Morten Harket

1

4

8

11

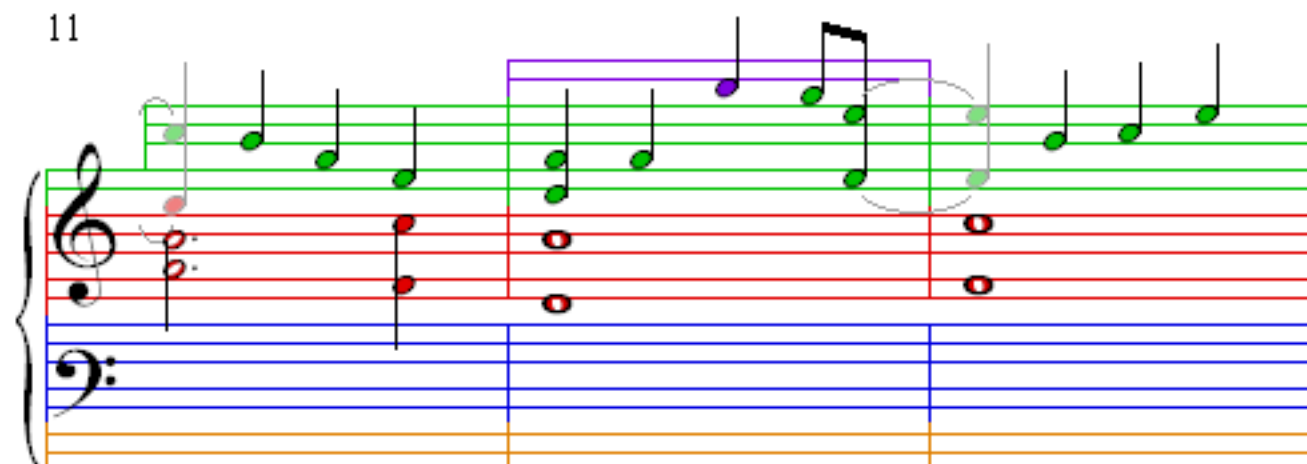

14

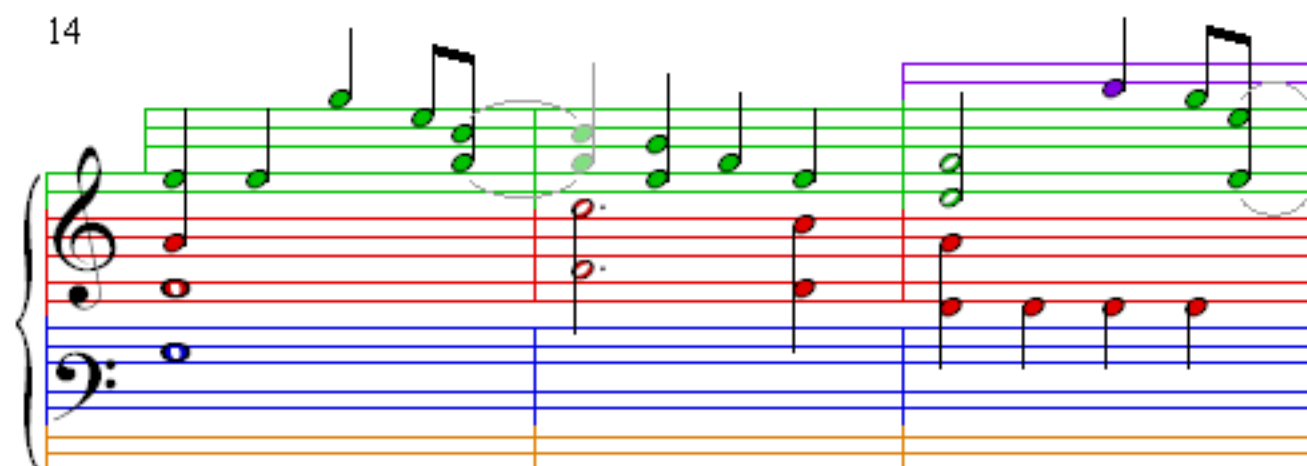

17

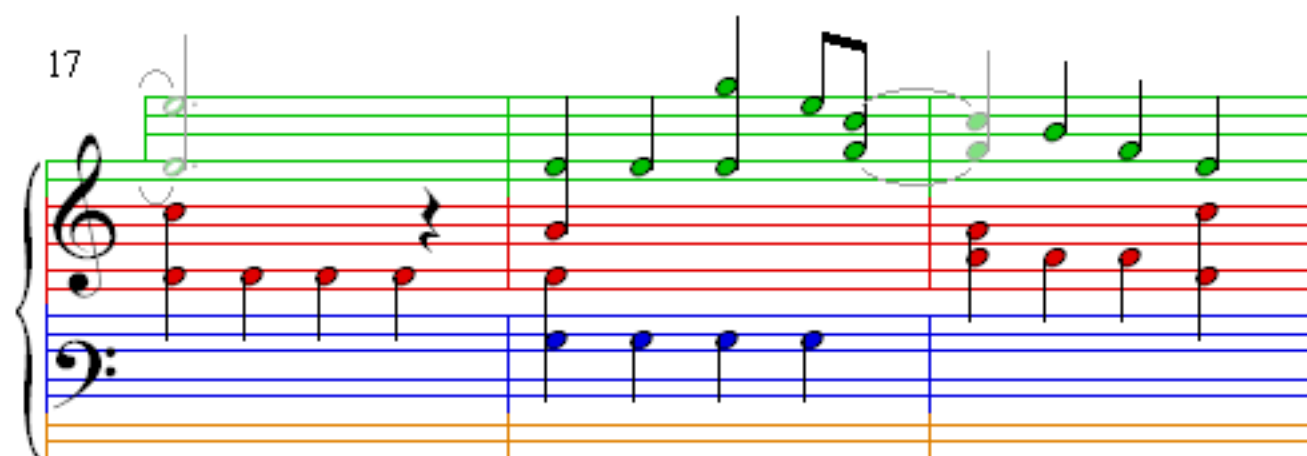

20

20

Example 10.10

23

23

Example 1: Musical score for measure 23. The score is for a piano and features three staves: Treble, Red, and Blue. The Treble staff has a green circle around the first note. The Red staff has a red circle around the first note. The Blue staff has a blue circle around the first note. The notes are: Treble (G4, A4, B4, C5), Red (F4, G4, A4, B4), Blue (E4, F4, G4, A4).

26

26

28

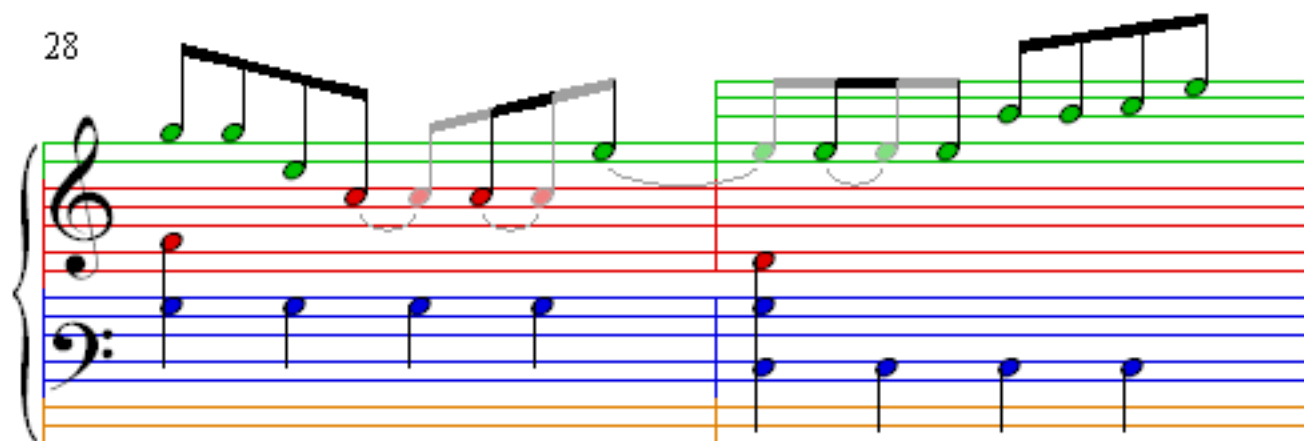

30

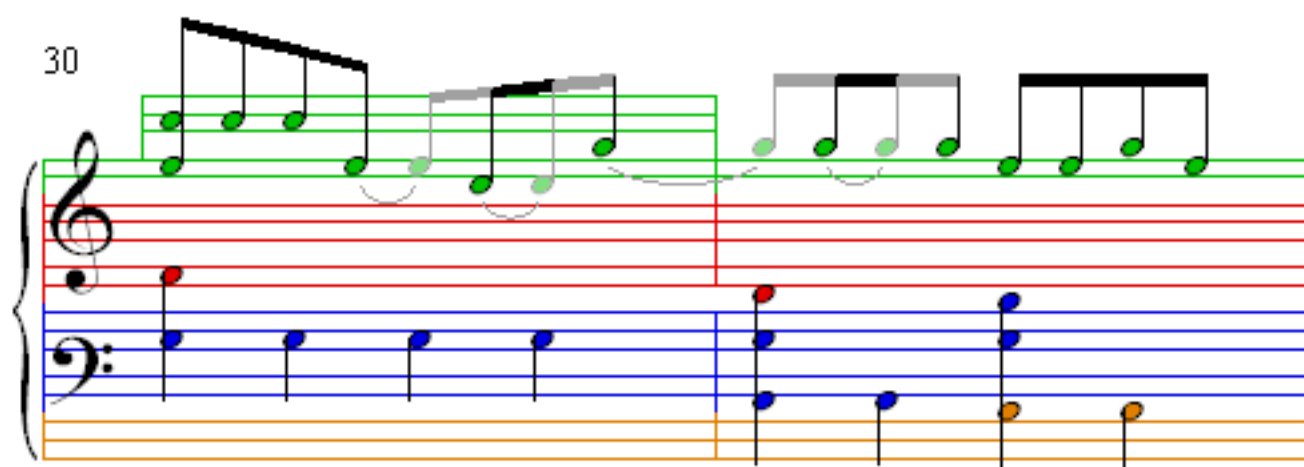

32

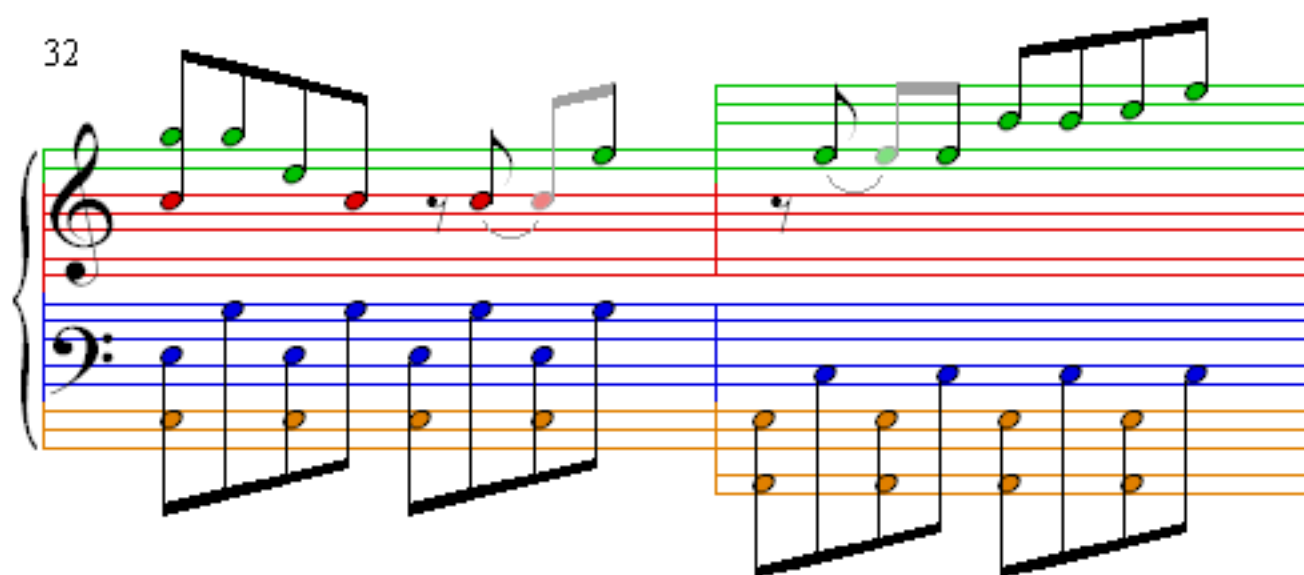

34

36

38
