

♩ = 120

# Everywhere

Michelle Branch & John Shanks

1

3

6

9

1

12

15

18

21

24

27

30

33

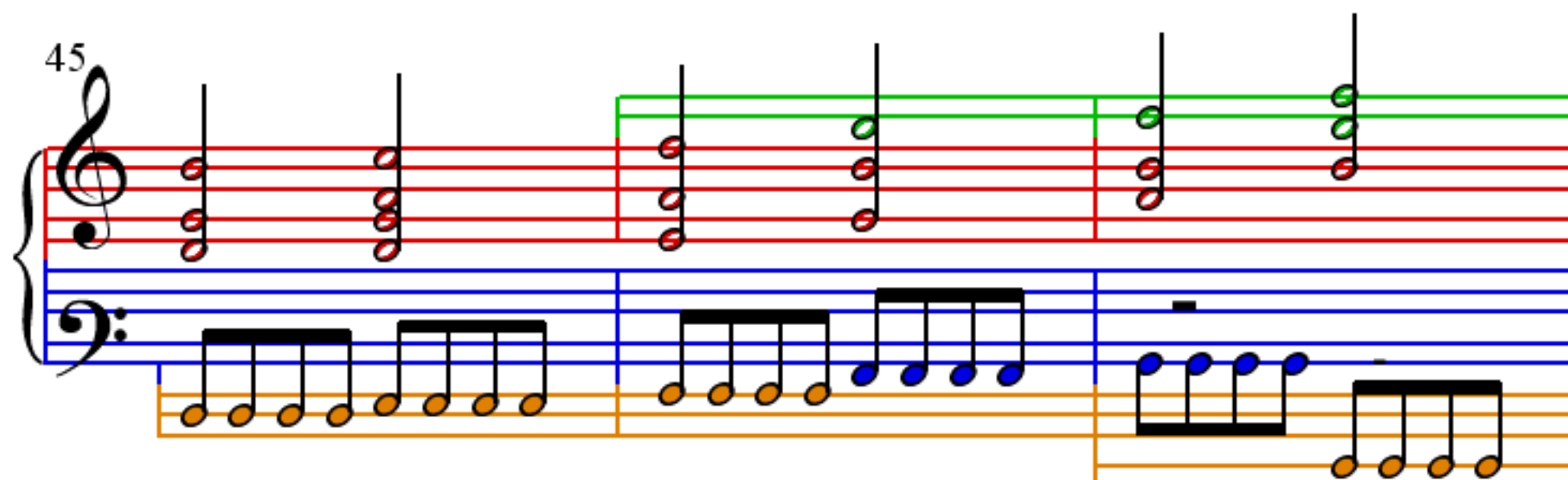
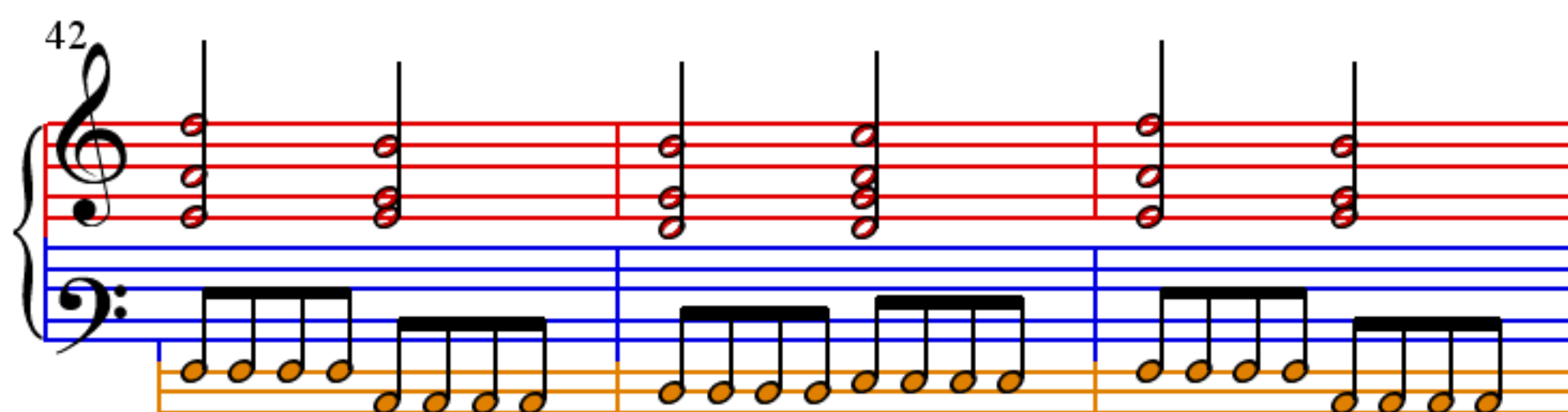
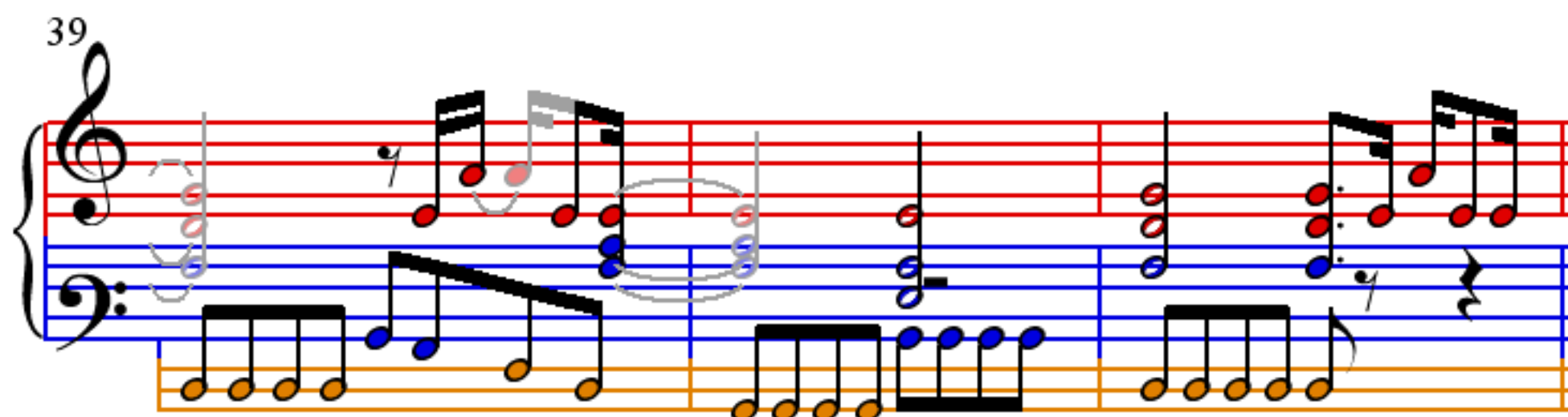
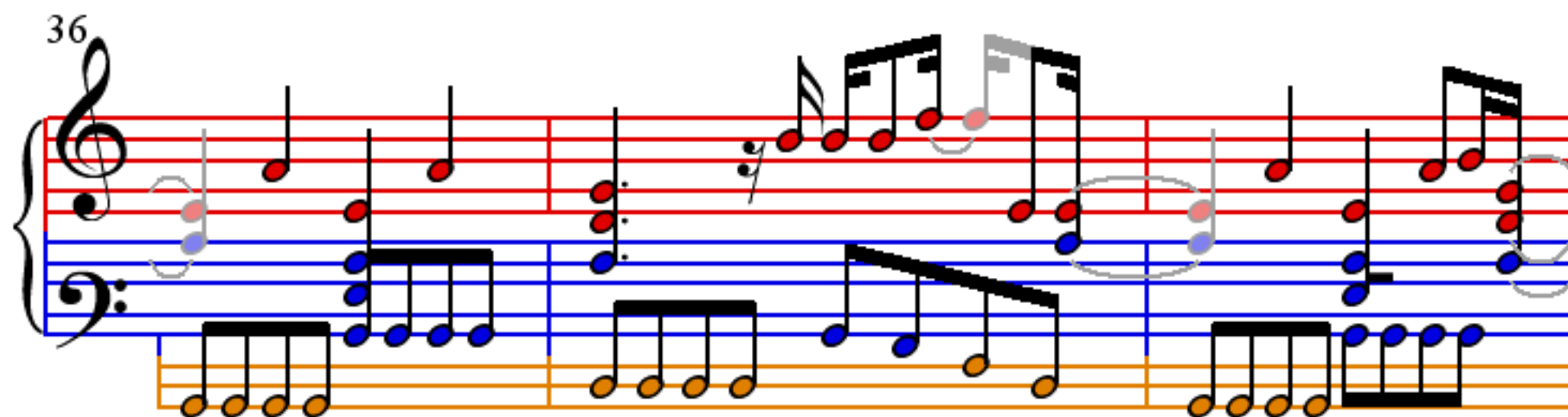

48

51

54

57

60

63

66

69
