

# Blank Page

Billy Corgan

$\bullet = 120$

1

4

7

10

13

Measures 13-15: Treble and bass staves show chords with red and blue notes. A third staff has orange notes.

16

Measures 16-18: Treble and bass staves show chords with red and blue notes. A third staff has orange notes.

19

Measures 19-21: Treble and bass staves show chords with red and blue notes. A third staff has orange notes.

22

Measures 22-24: Treble and bass staves show chords with red and blue notes. A third staff has orange notes.

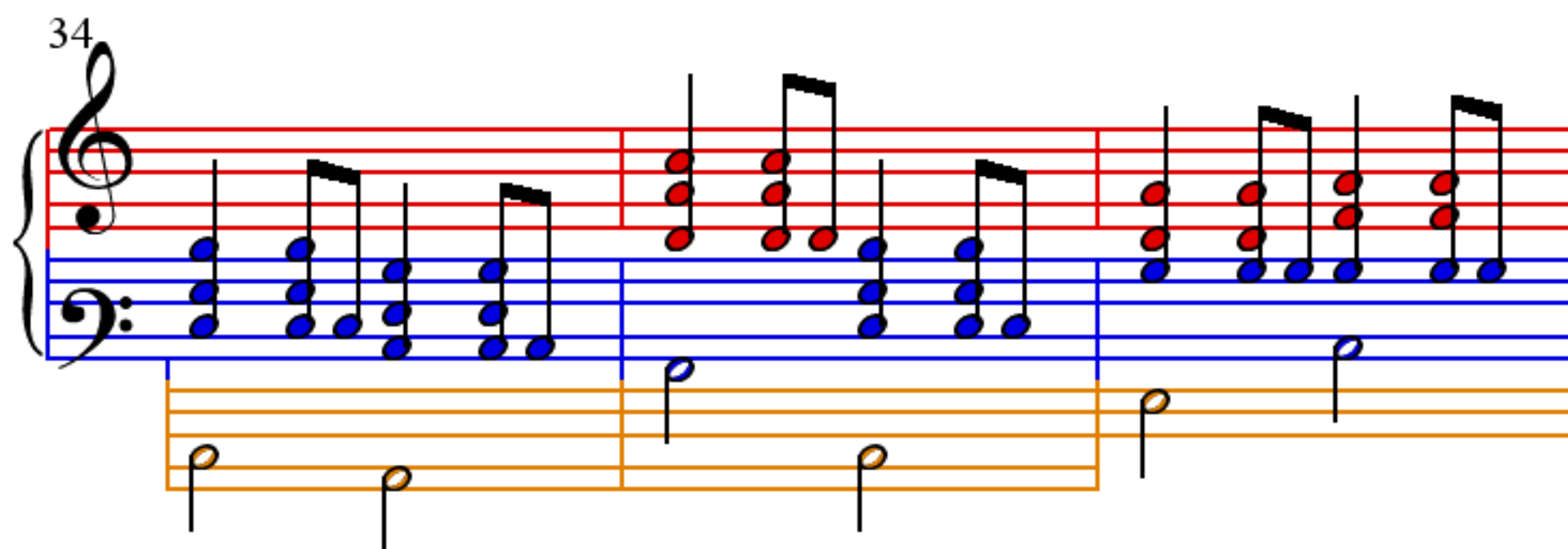
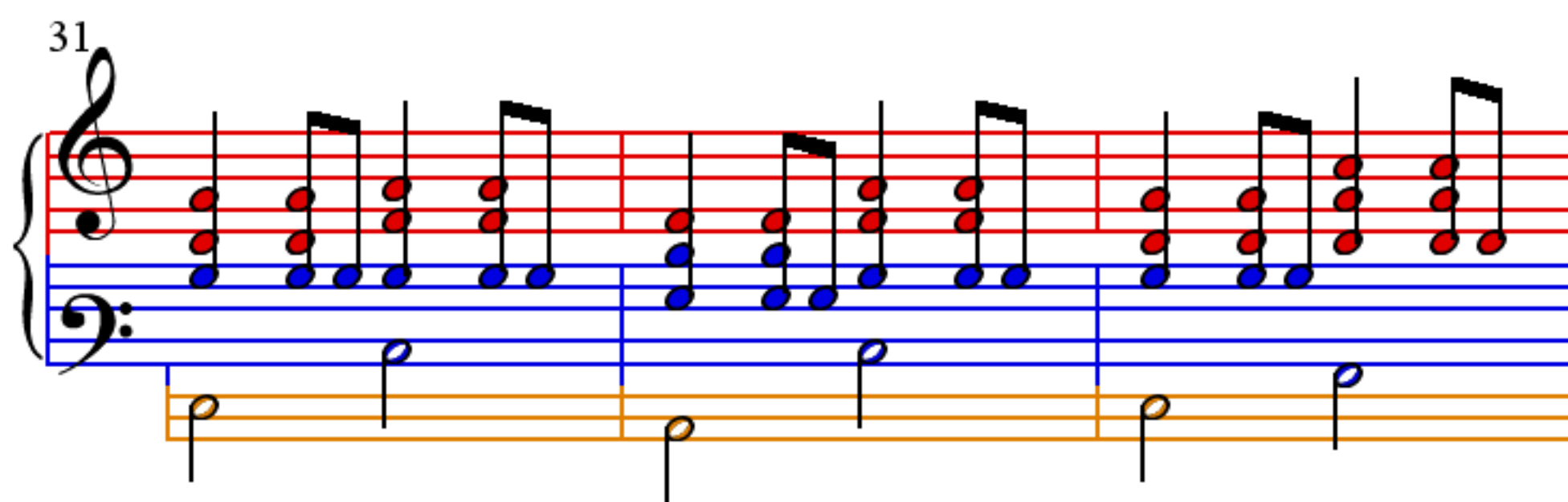
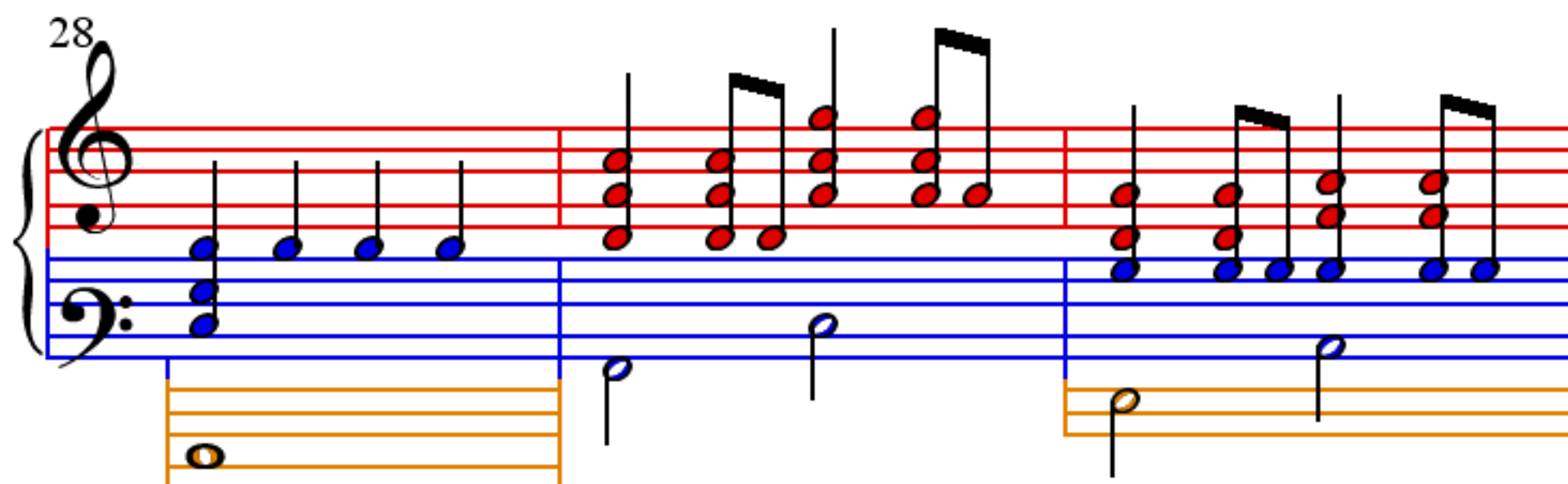
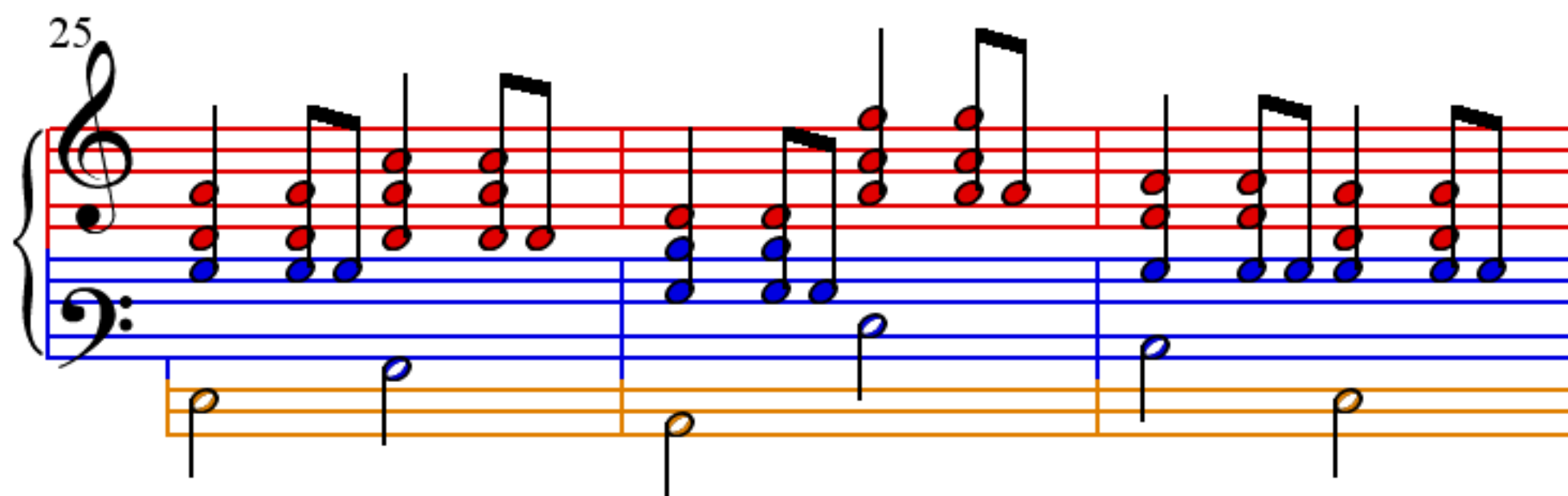

37

System 1 (Measures 37-40): Treble and bass staves. Treble staff has red notes (half notes, quarter notes, eighth notes). Bass staff has blue notes (half notes, quarter notes, eighth notes). A lower orange staff has orange notes (half notes, quarter notes, eighth notes). Measures 37-40.

40

System 2 (Measures 41-44): Treble and bass staves. Treble staff has red notes (half notes, quarter notes, eighth notes). Bass staff has blue notes (half notes, quarter notes, eighth notes). A lower orange staff has orange notes (half notes, quarter notes, eighth notes). Measures 41-44.

43

System 3 (Measures 45-48): Treble and bass staves. Treble staff has red notes (half notes, quarter notes, eighth notes). Bass staff has blue notes (half notes, quarter notes, eighth notes). A lower orange staff has orange notes (half notes, quarter notes, eighth notes). Measures 45-48.

46

System 4 (Measures 49-52): Treble and bass staves. Treble staff has red notes (half notes, quarter notes, eighth notes). Bass staff has blue notes (half notes, quarter notes, eighth notes). A lower orange staff has orange notes (half notes, quarter notes, eighth notes). Measures 49-52.

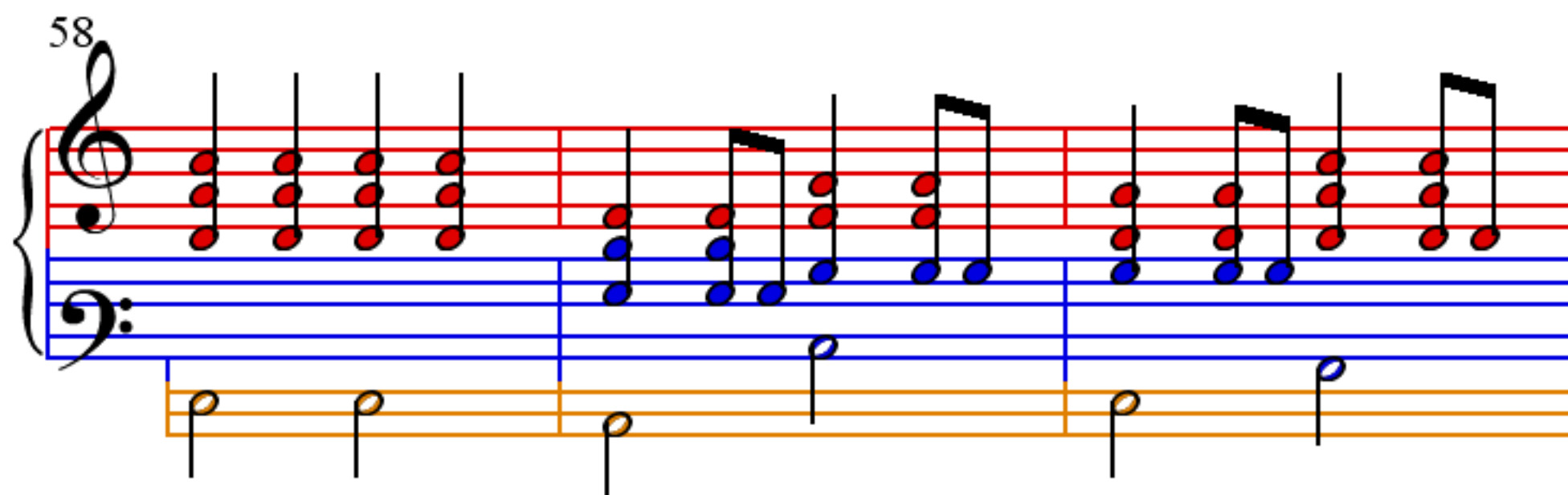
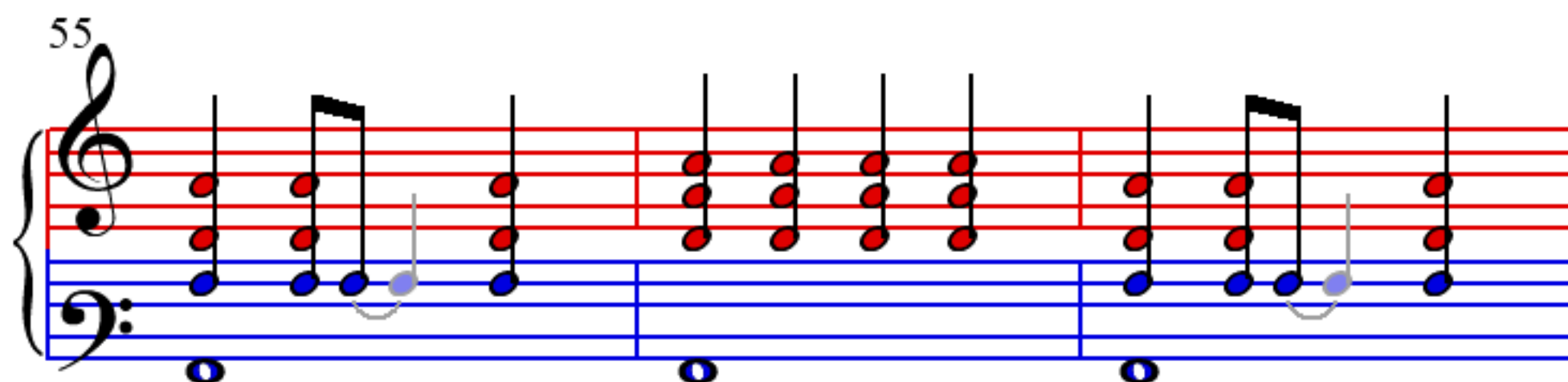
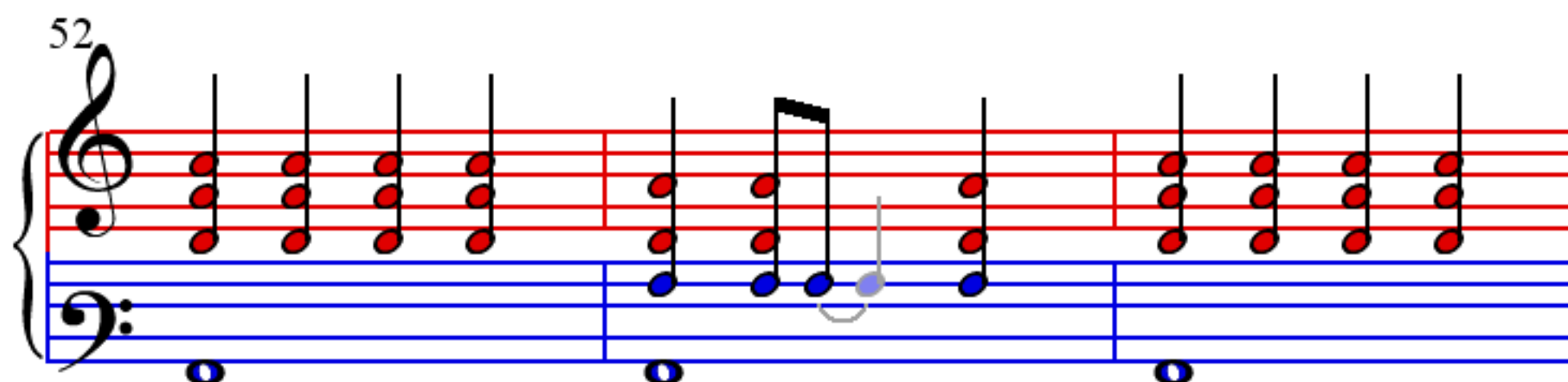
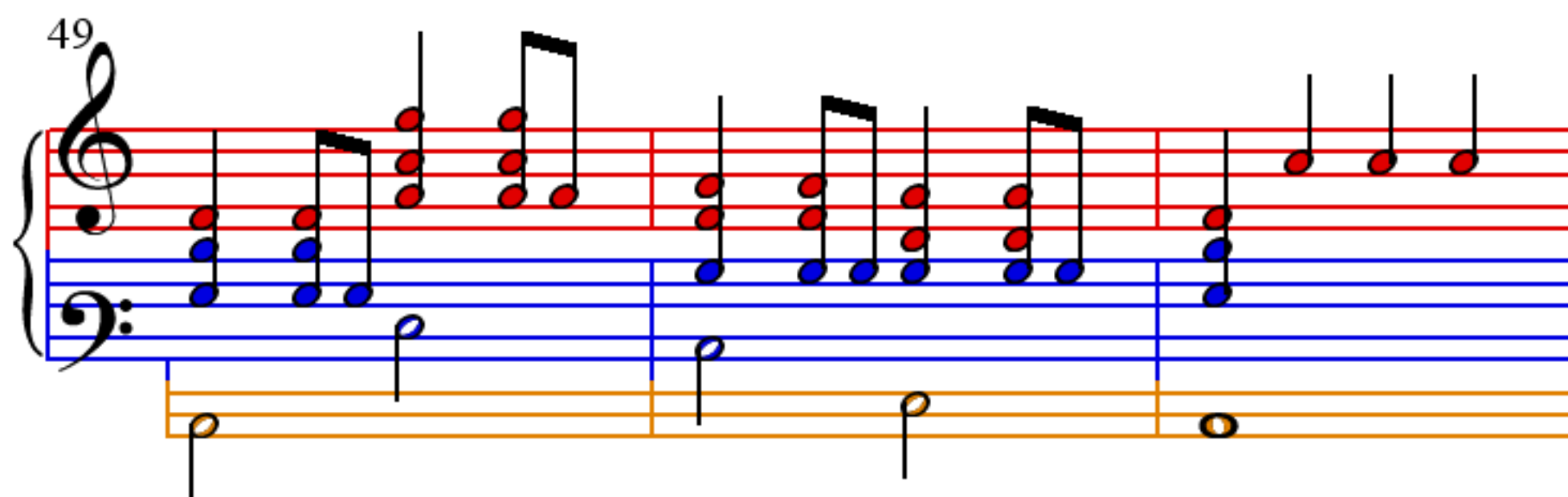

61

Measures 61-63. Treble clef: Red notes. Bass clef: Blue notes. A third staff (orange) is present below the bass staff, containing single notes in measures 62 and 63.

64

Measures 64-66. Treble clef: Red notes. Bass clef: Blue notes. A third staff (orange) is present below the bass staff, containing single notes in measures 64 and 66.

67

Measures 67-70. Treble clef: Red notes. Bass clef: Blue notes. A third staff (orange) is present below the bass staff, containing single notes in measures 67, 68, 69, and 70.

71

Measures 71-74. Treble clef: Red notes. Bass clef: Blue notes. A third staff (orange) is present below the bass staff, containing single notes in measures 71, 73, and 74.