

Downtown

Tony Hatch

$\text{♩} = 108$

1

5

9

13

17

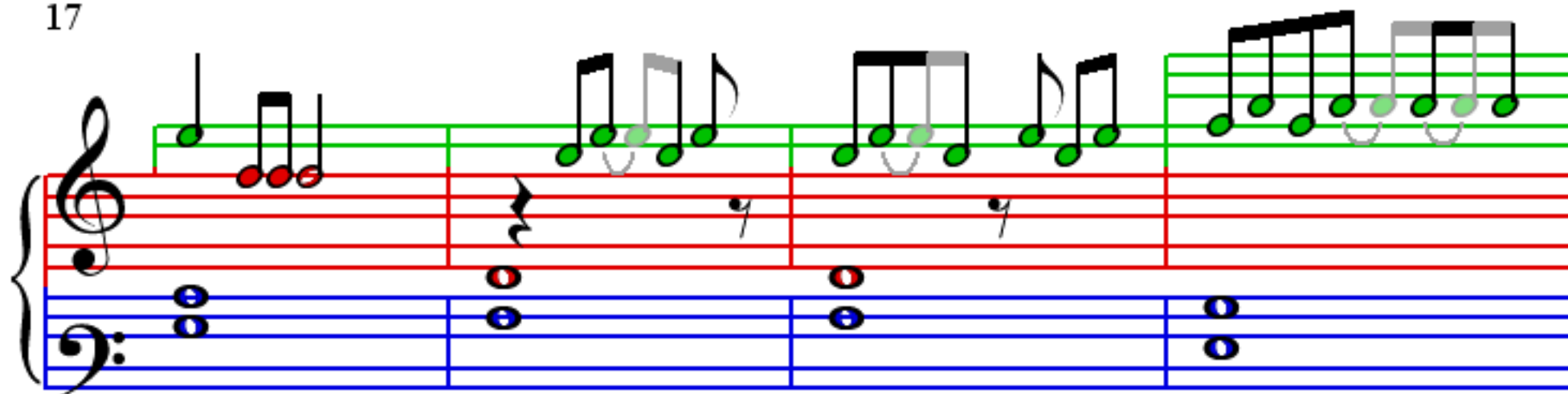

21

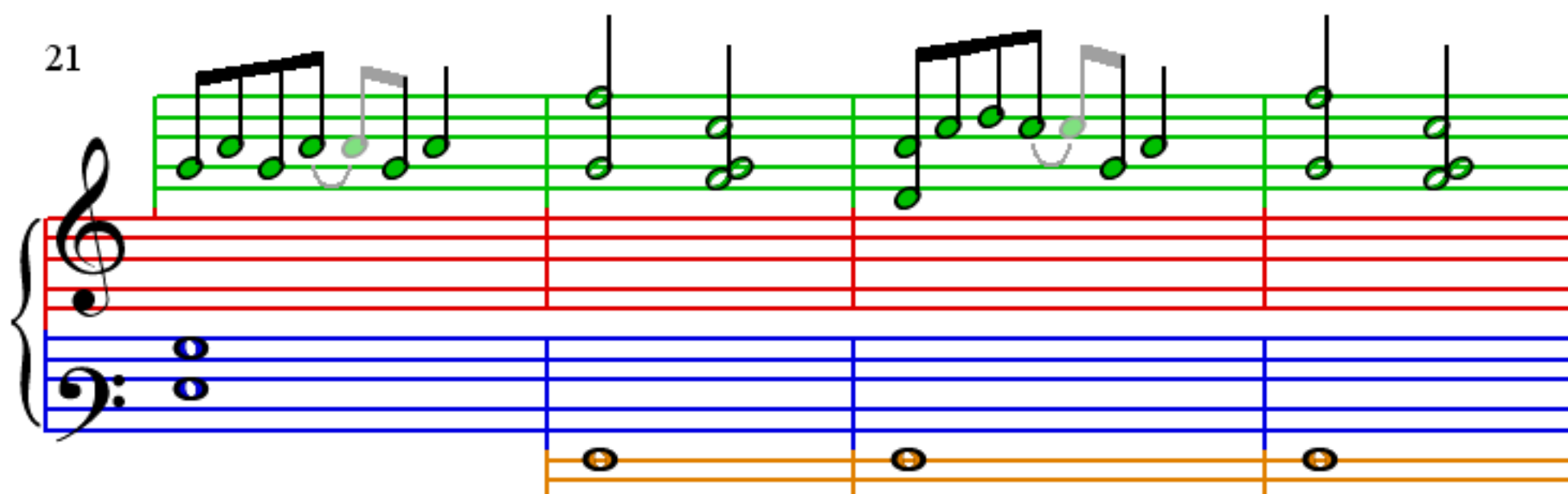

25

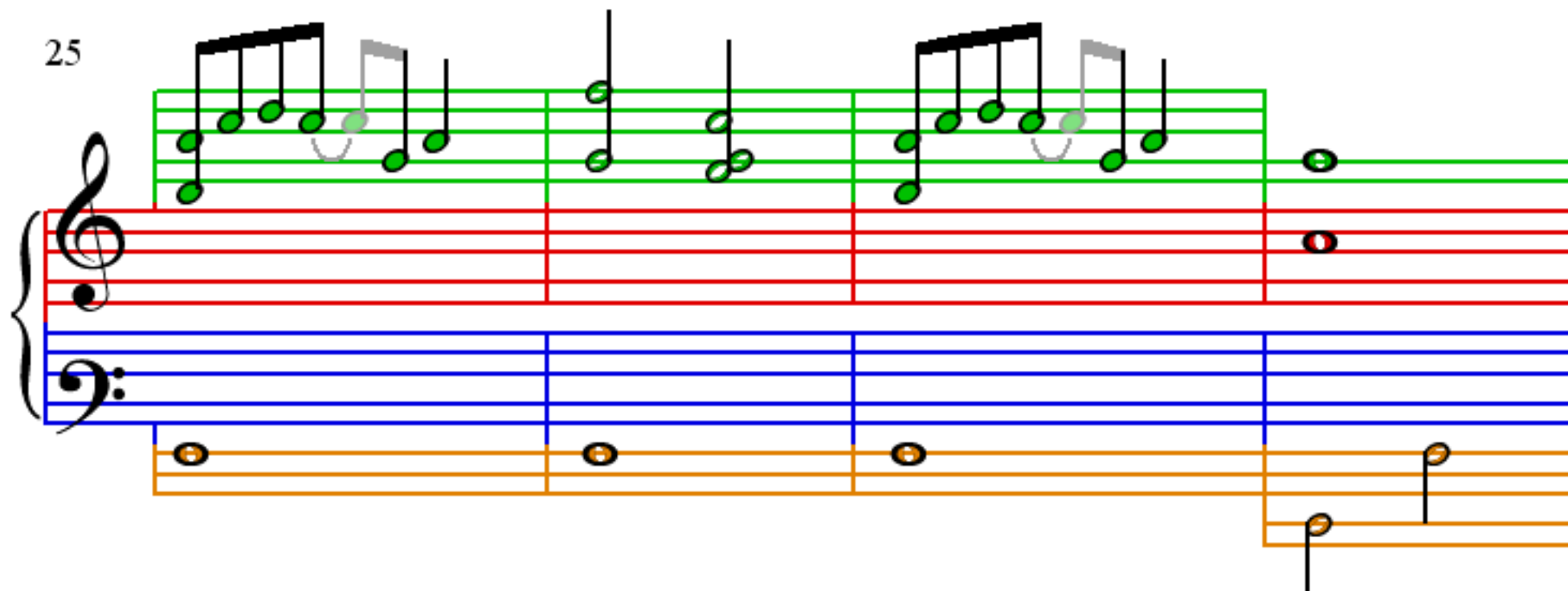

29

