

# Minute Waltz

F. Chopin

7

10

Notation Format © 2012, R. Ambrose.

13

Measures 13-16 of the piano score for 'Minute Waltz'. The right hand (treble clef) features a melodic line with fingerings 3, 2, 1, 4, 3, 1, 3, 2, 1, 4, 3, 2, 1, 5. The left hand (bass clef) provides a harmonic accompaniment with fingerings 1, 2, 5, 5, 4. The notation includes triplets in measures 13 and 14, and a triplet of eighth notes in measure 15. The notes are color-coded: green for the right hand and blue for the left hand.

17

Measures 17-20 of the piano score for 'Minute Waltz'. The right hand (treble clef) continues the melodic line with fingerings 4, 4, 1, 4, 1, 4, 3, 5, 4, 1, 4, 1, 2, 4. The left hand (bass clef) continues the harmonic accompaniment with fingerings 5, 5, 5, 5. The notation includes a triplet of eighth notes in measure 17 and a triplet of eighth notes in measure 18. The notes are color-coded: green for the right hand and blue for the left hand.

21

Measures 21-24 of the piano score for 'Minute Waltz'. The right hand (treble clef) continues the melodic line with fingerings 1, 2, 1, 4, 1. The left hand (bass clef) continues the harmonic accompaniment with fingerings 5, 5, 5, 5. The notation includes a triplet of eighth notes in measure 21 and a triplet of eighth notes in measure 22. The notes are color-coded: green for the right hand and blue for the left hand.

25

Measures 25-28 of the piano score for 'Minute Waltz'. The right hand (treble clef) continues the melodic line with fingerings 1, 2, 4, 2, 1. The left hand (bass clef) continues the harmonic accompaniment with fingerings 5, 5, 5, 5. The notation includes a triplet of eighth notes in measure 25 and a triplet of eighth notes in measure 26. The notes are color-coded: green for the right hand and blue for the left hand.

29

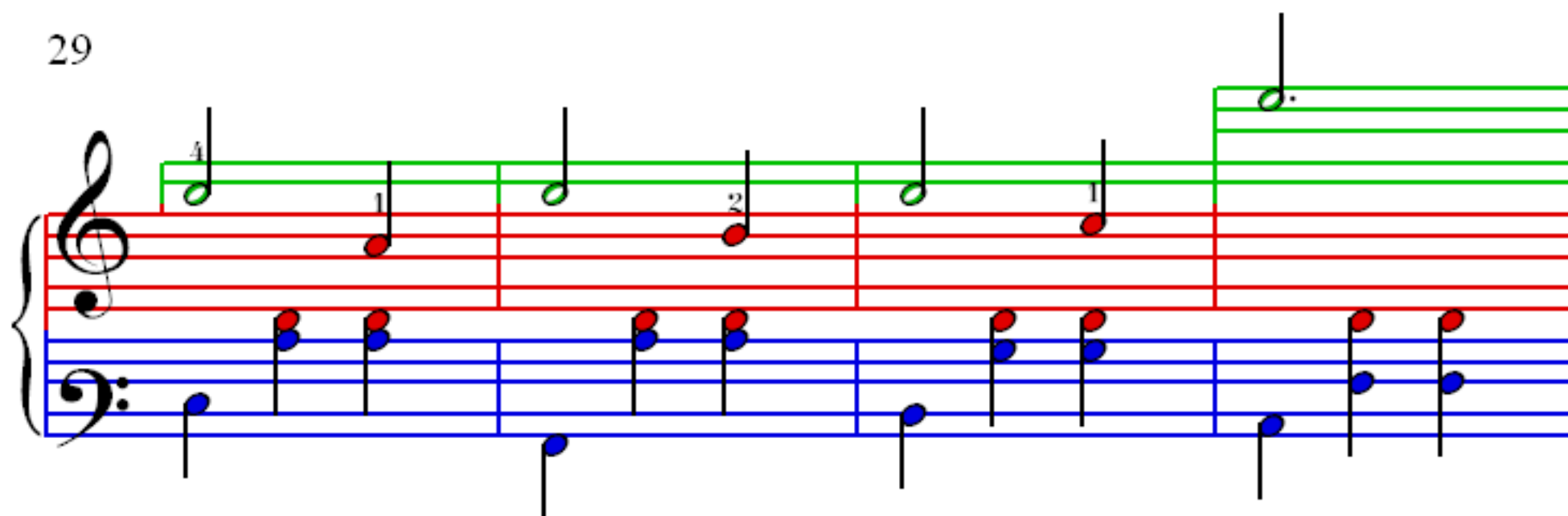

33

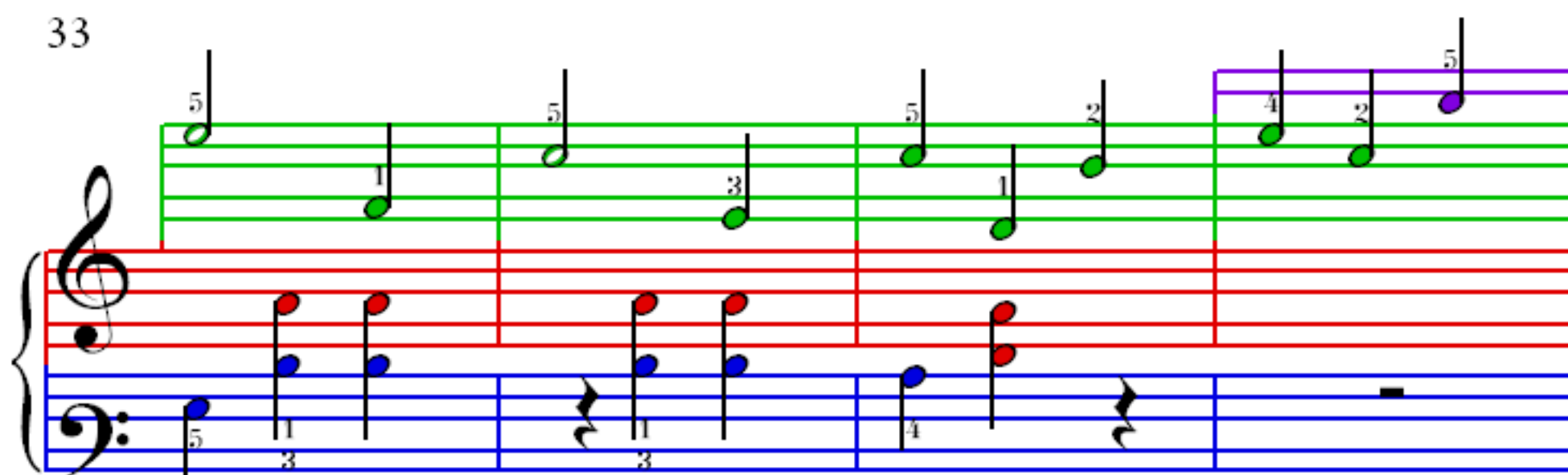

37

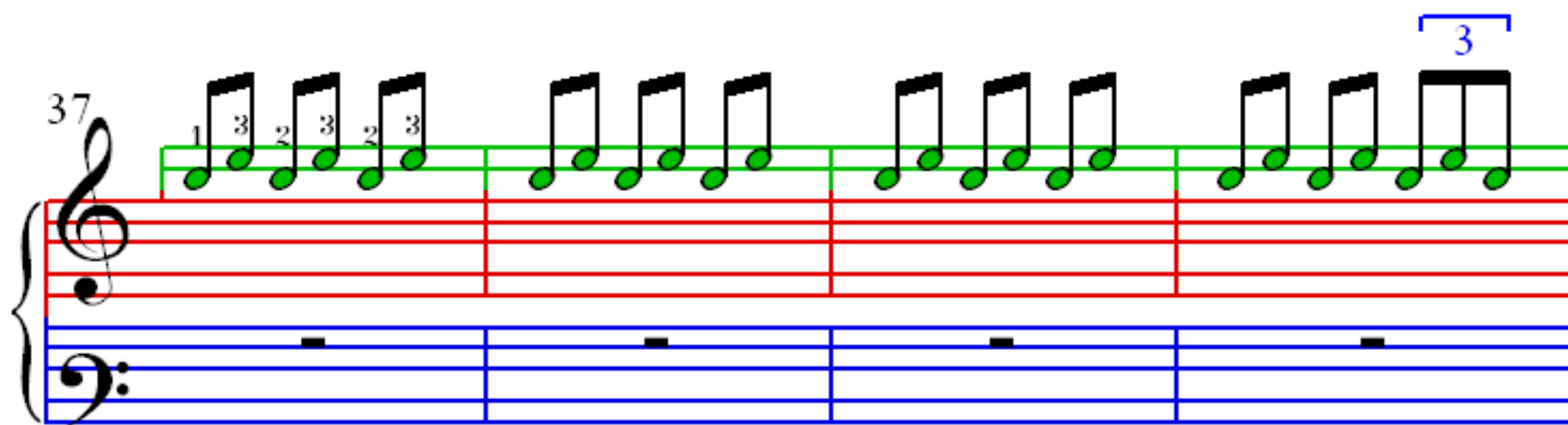

41

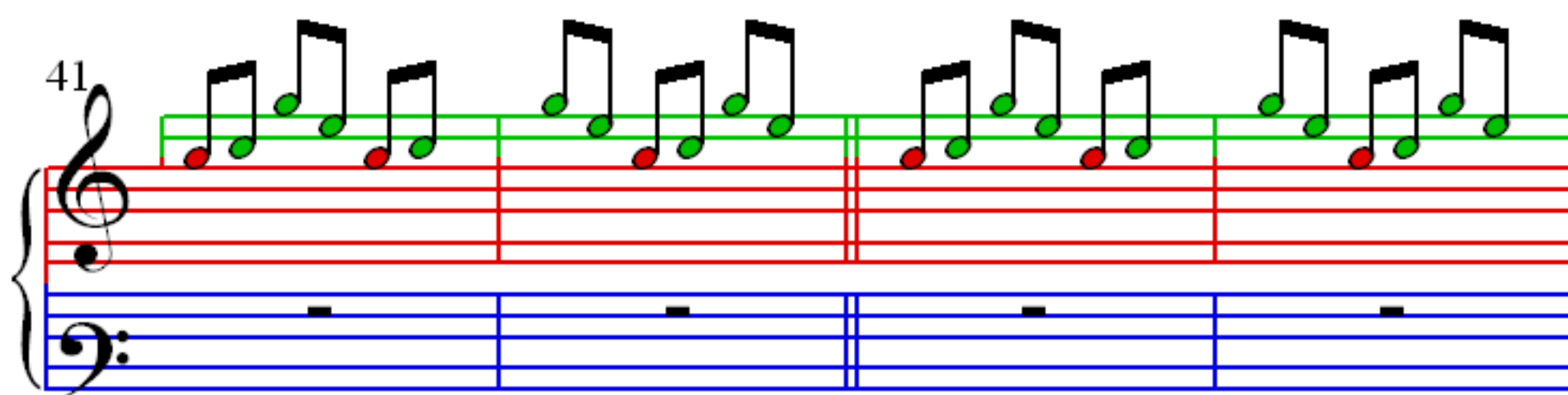

45

49

53

57
