

La Traviata - N7 Scena e duetto

G. Verdi (1813–1901)

1

4/4

4

4

7

7

10

10

13

16

19

22

25

28

31

34

37

40

43

46

49

52

55

58

62

65

68

71

74

77

80

83

86

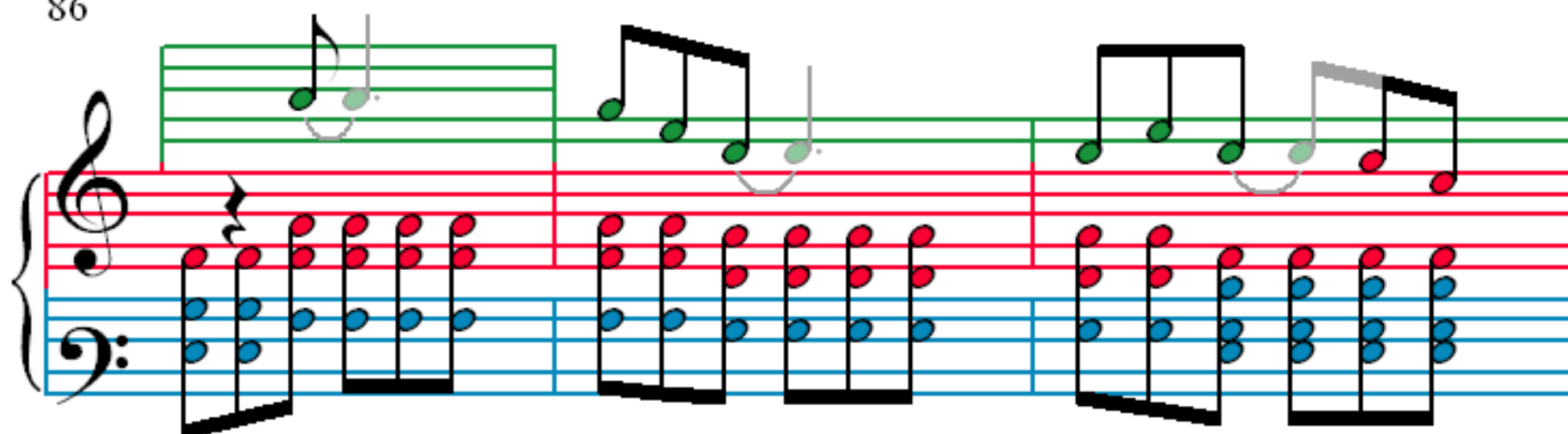

89

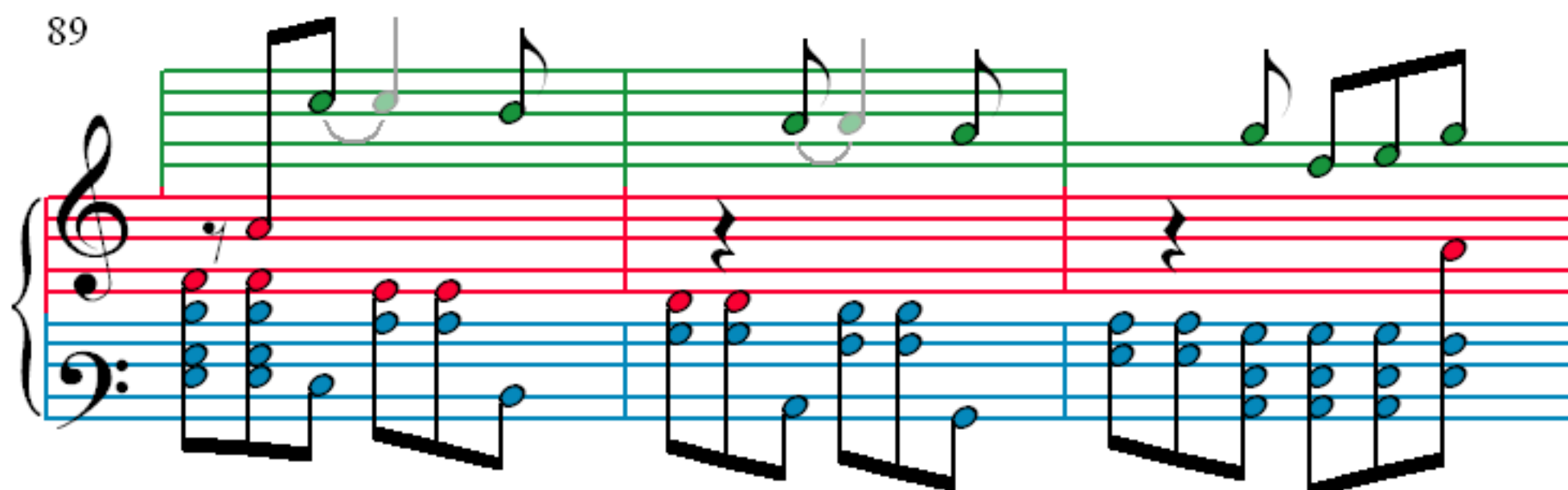

92

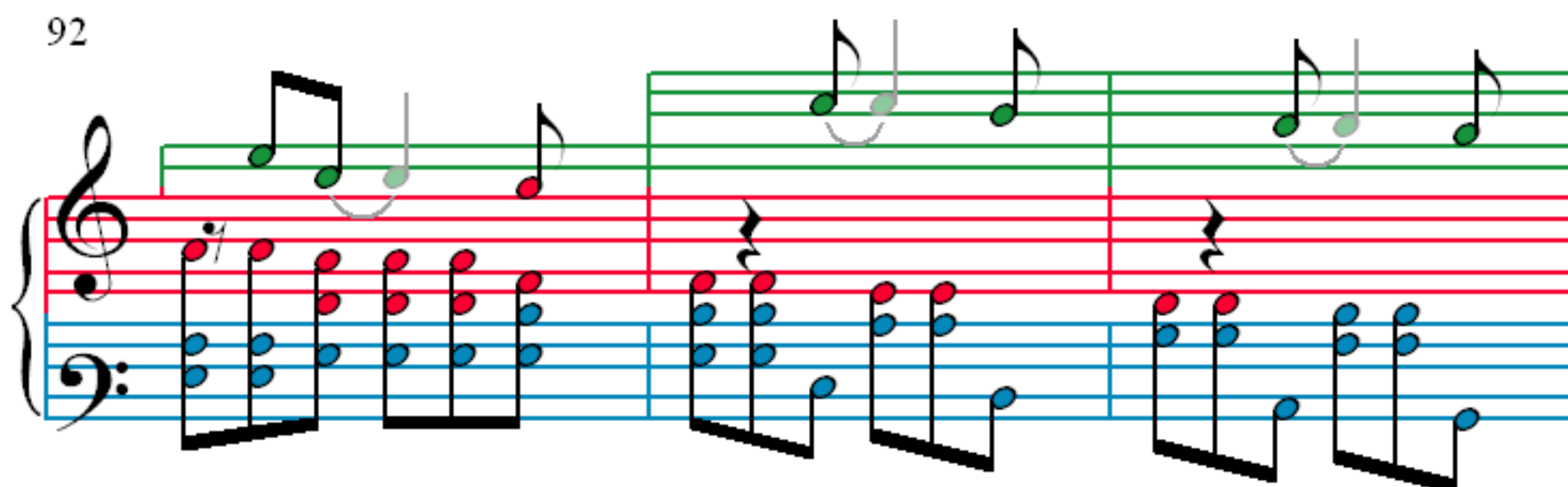

95

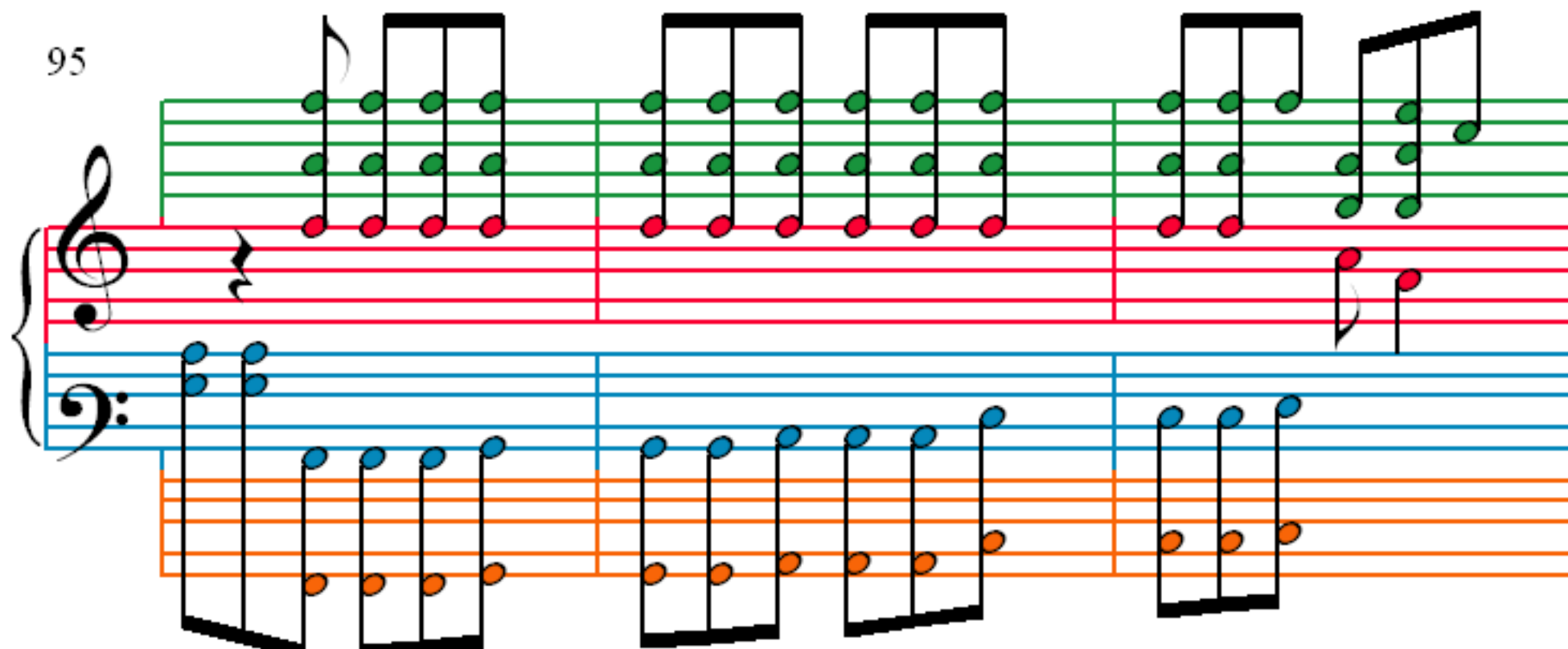

98

101

104

107

110

113

116

119

122

126

130

134

138

142

159

162

165

168

171

174

177

180

183

186

189

192

195

198

201

204

207

210

213

216

219

222

225

228

230

233

236

239

242

242

245

245

248

248

251

251

254

256

258

260

262

265

268

271

La Traviata - N7 Scena 1 Duo

Notation Format © 2012, R. Ambrose.

Page 23 of 30

274

277

280

283

286

289

292

295

298

300

302

304

307

310

313

316

318

320

323

325

327

329

331

334

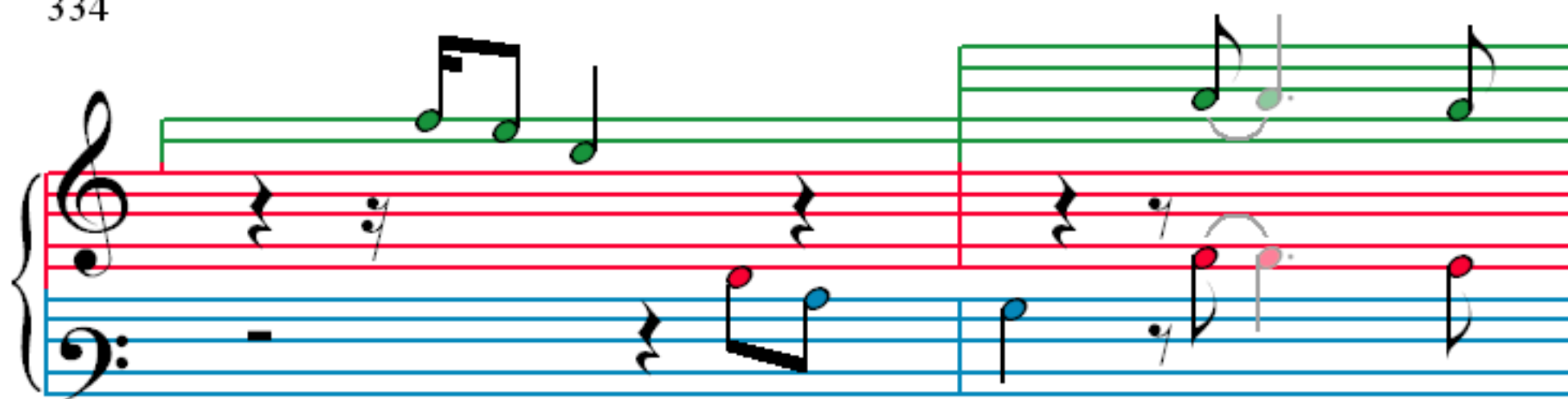

336

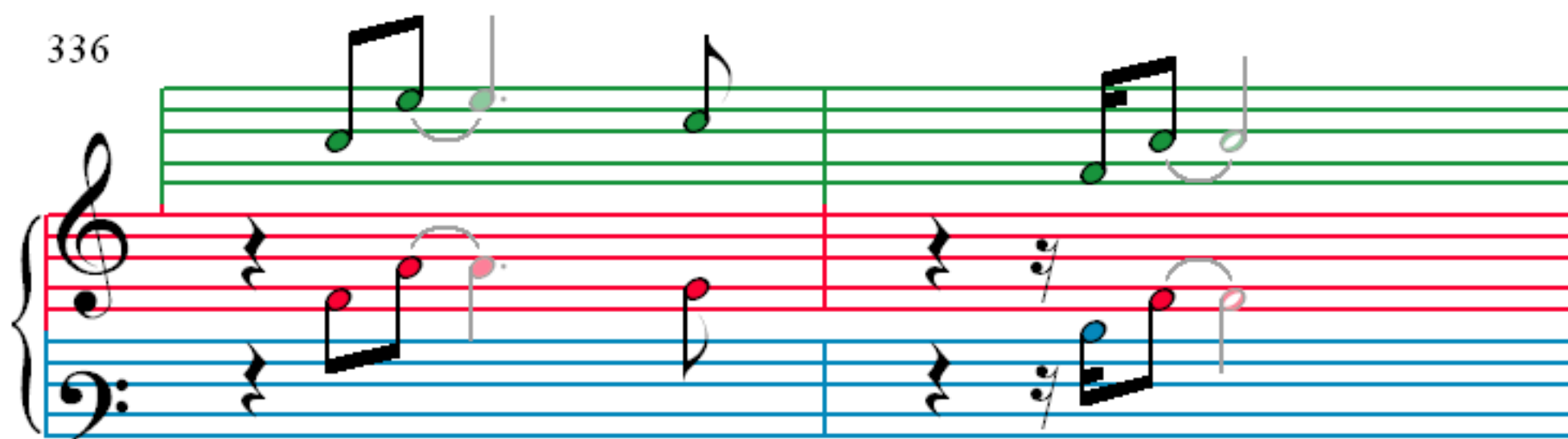

338

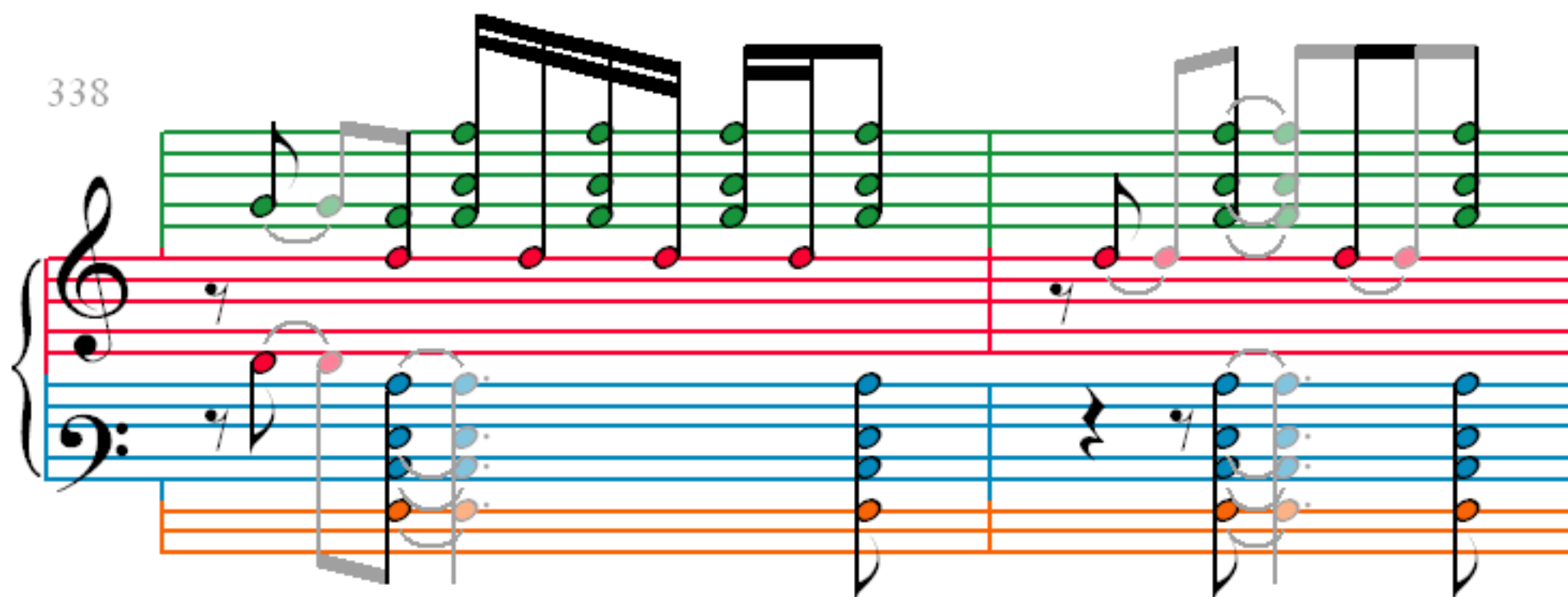

340

