

# Etude Op. 2, No. 1

A. Scriabin (1872–1915)

1

3

5

8

11

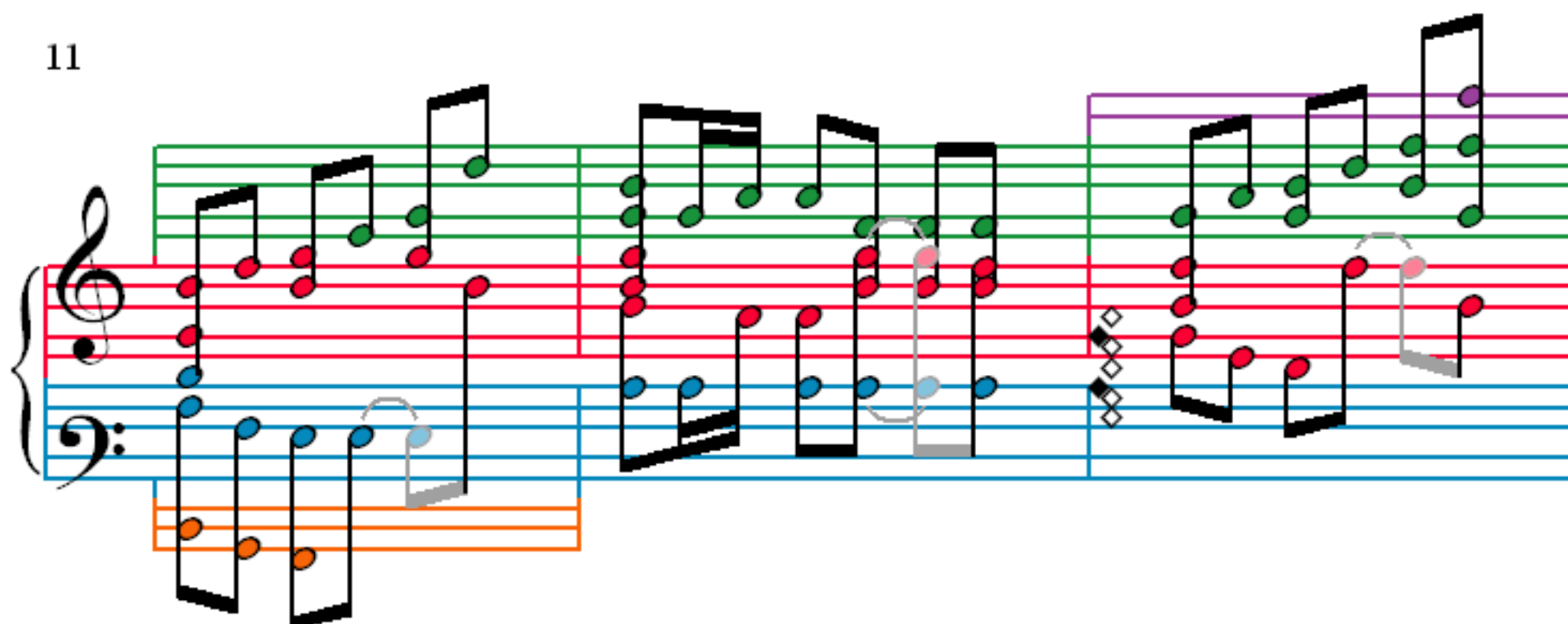

14

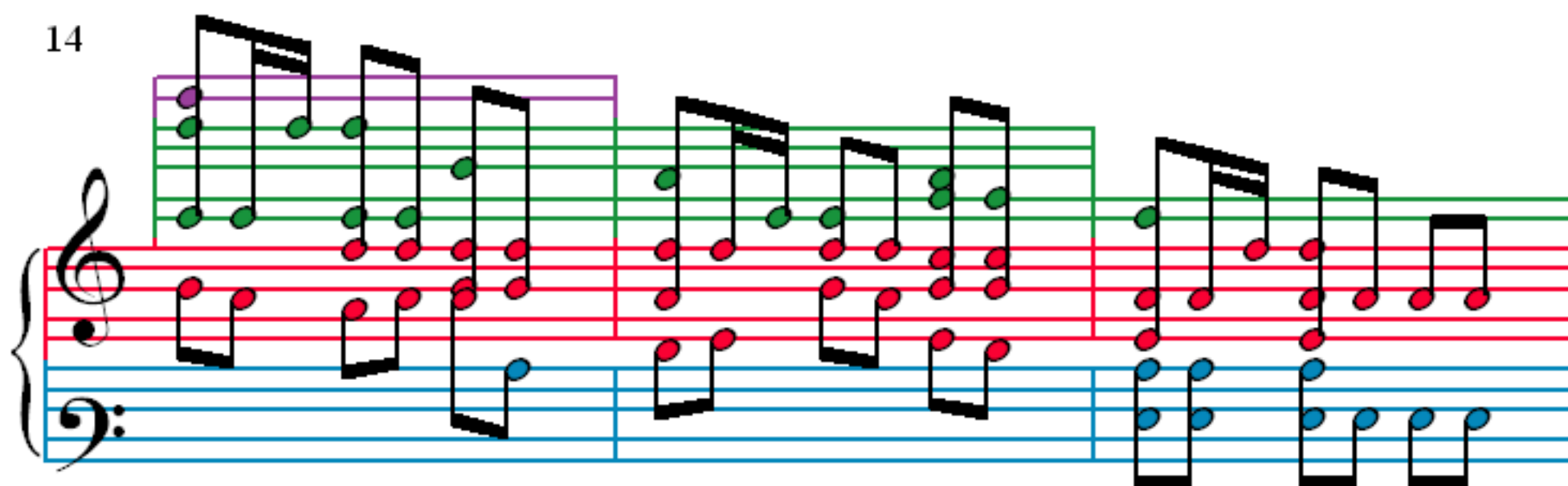

17

20

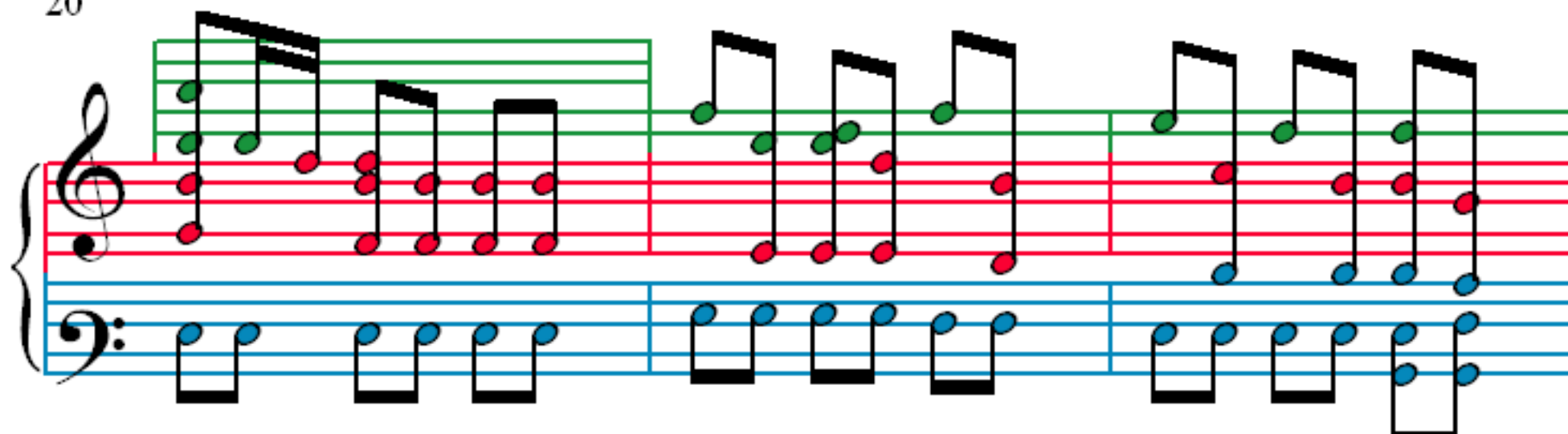

23

26

29

32

35

37

40

43