

Suleika 1

F. Schubert (1797–1828)

1

3

6

9

12

15

18

21

24

27

30

33

36

39

42

45

48

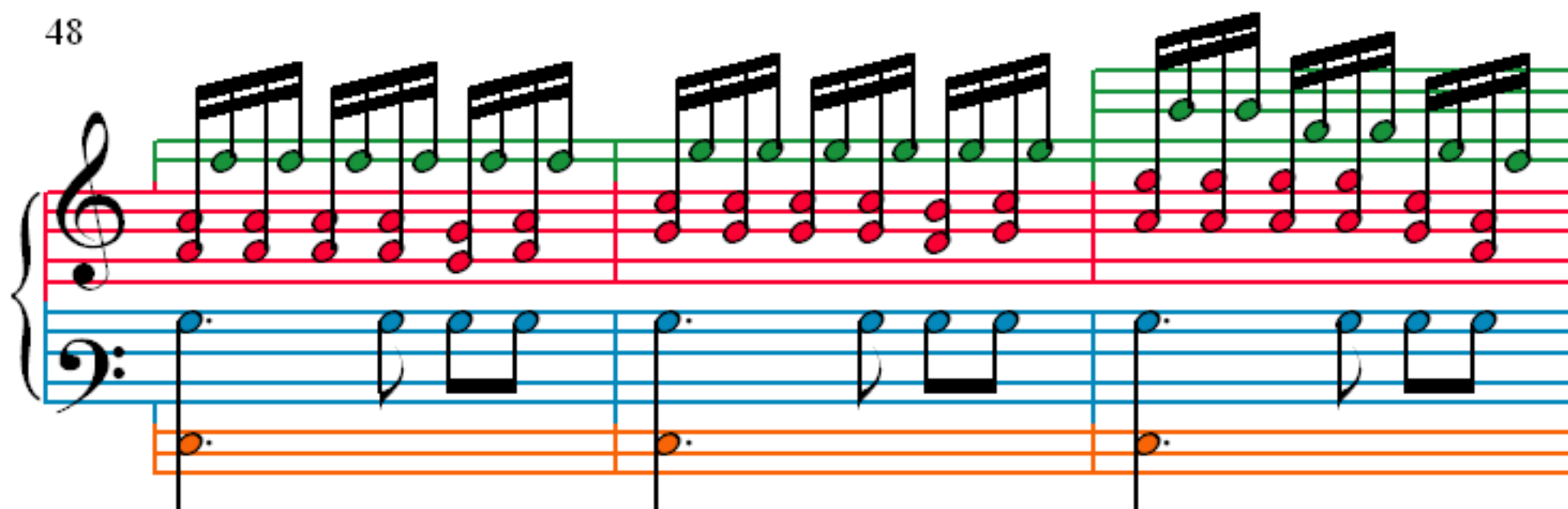

51

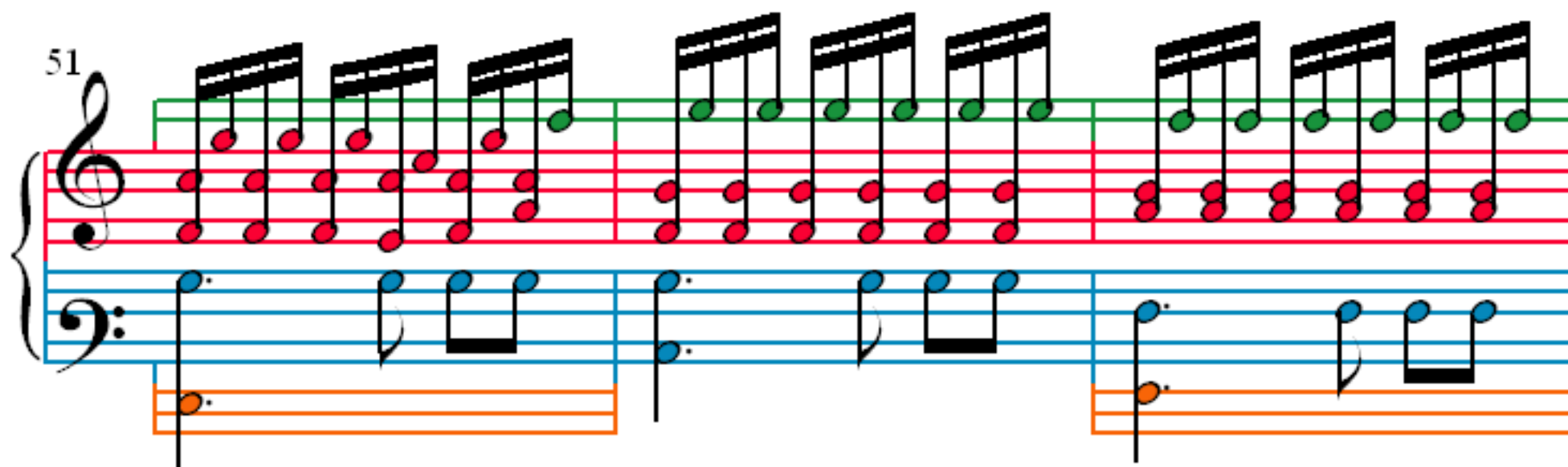

54

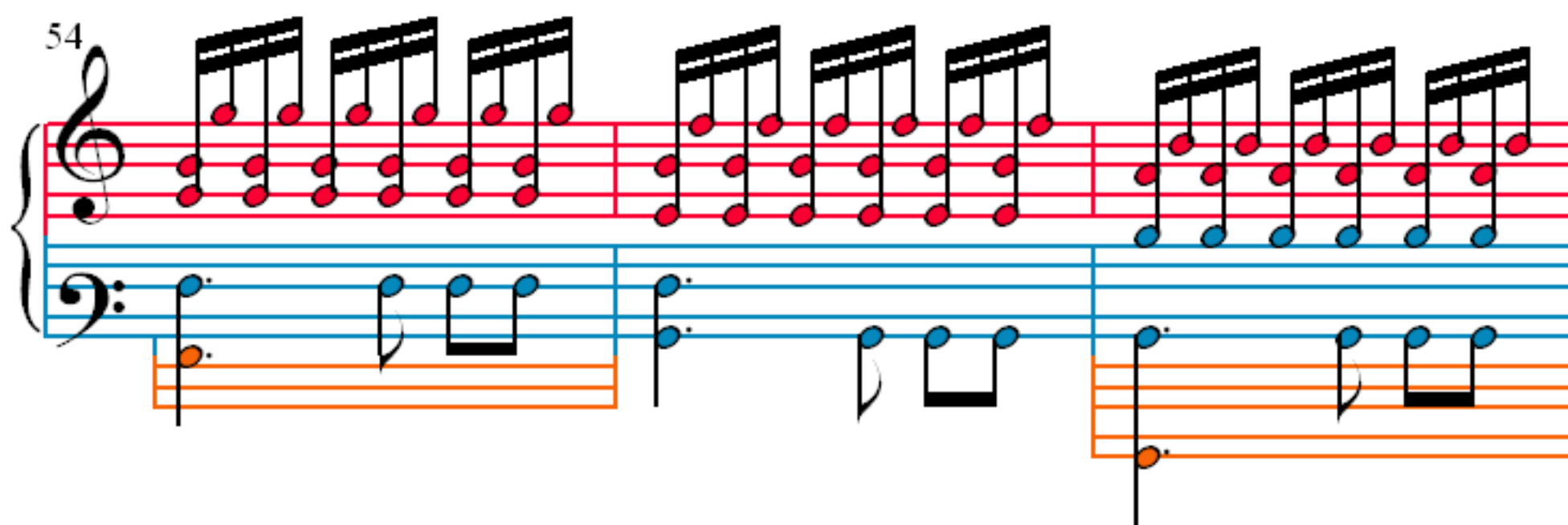

57

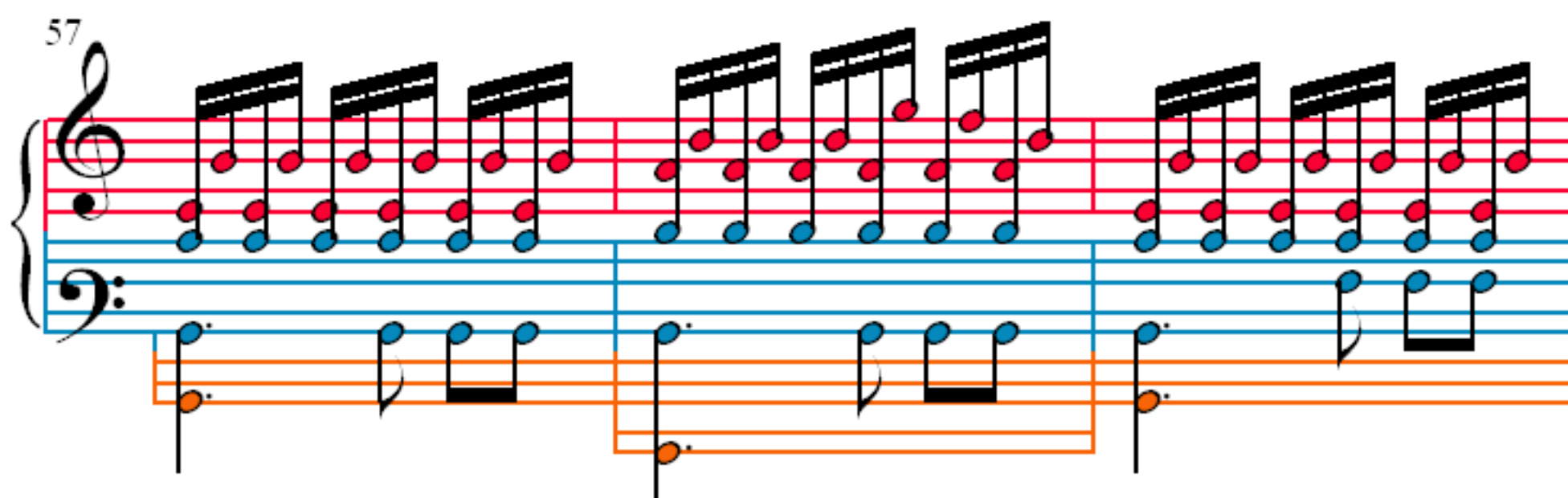

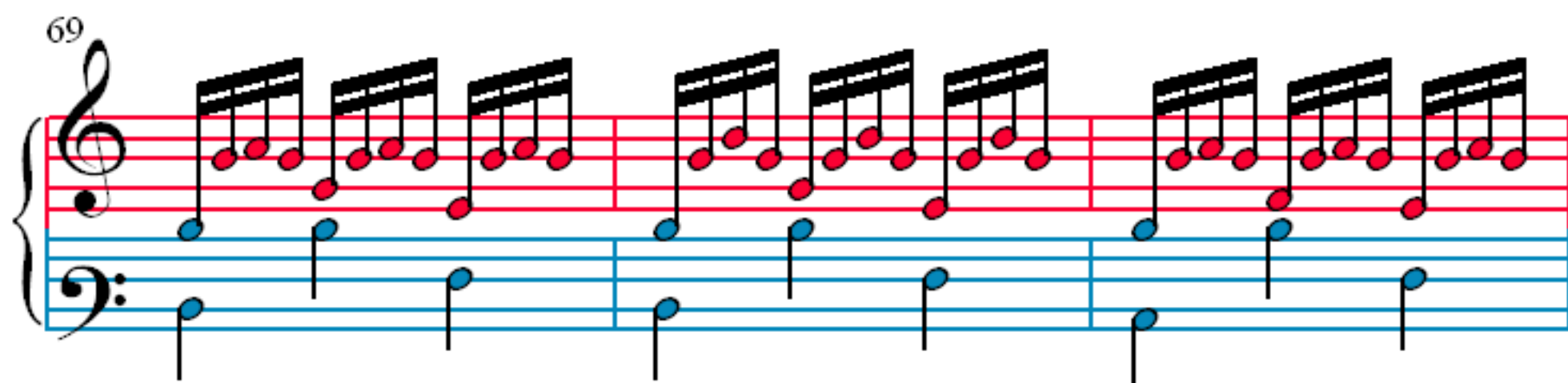
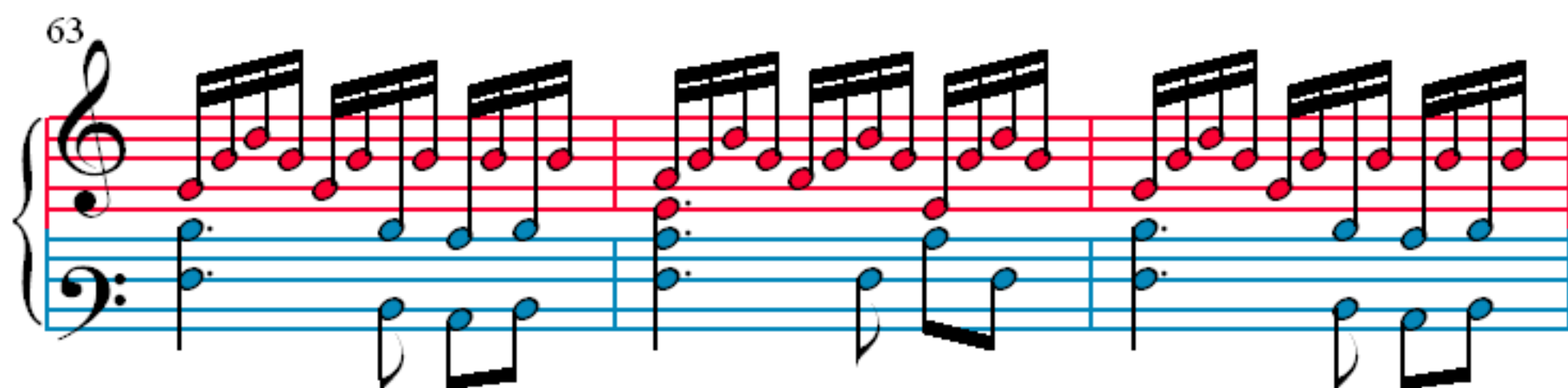
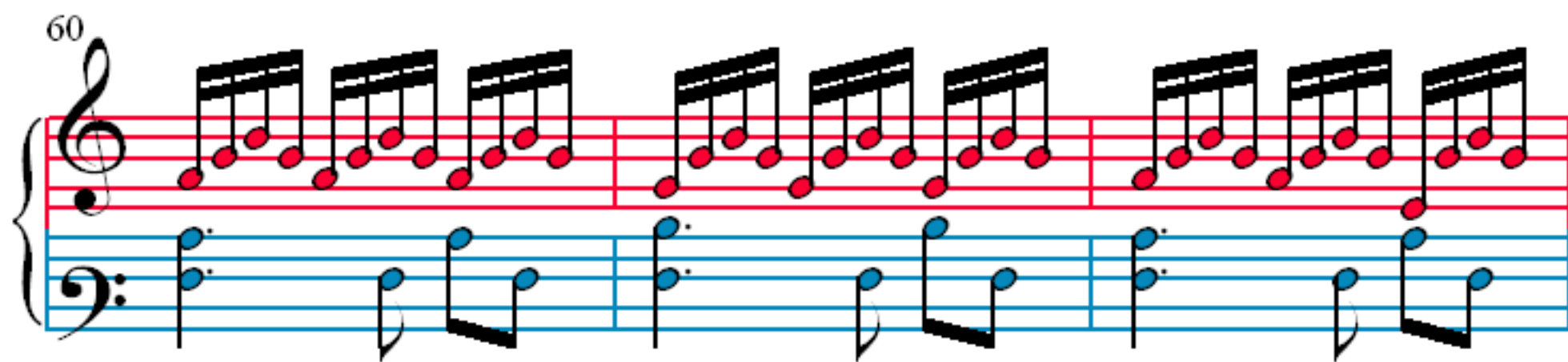

72

75

78

81

84

87

90

93

96

99

102

105

108

111

114

117

120

123

126

129

