

# Psalm 23

F. Schubert (1797–1828)

1

4

7

10

13

16

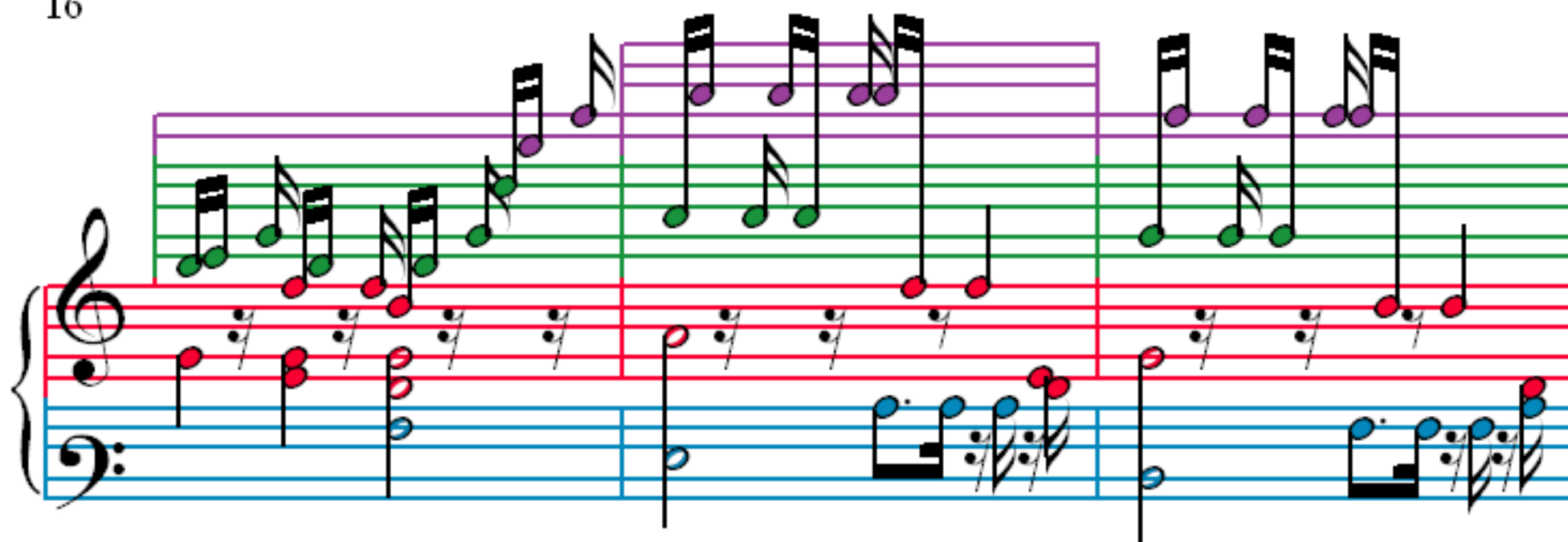

19

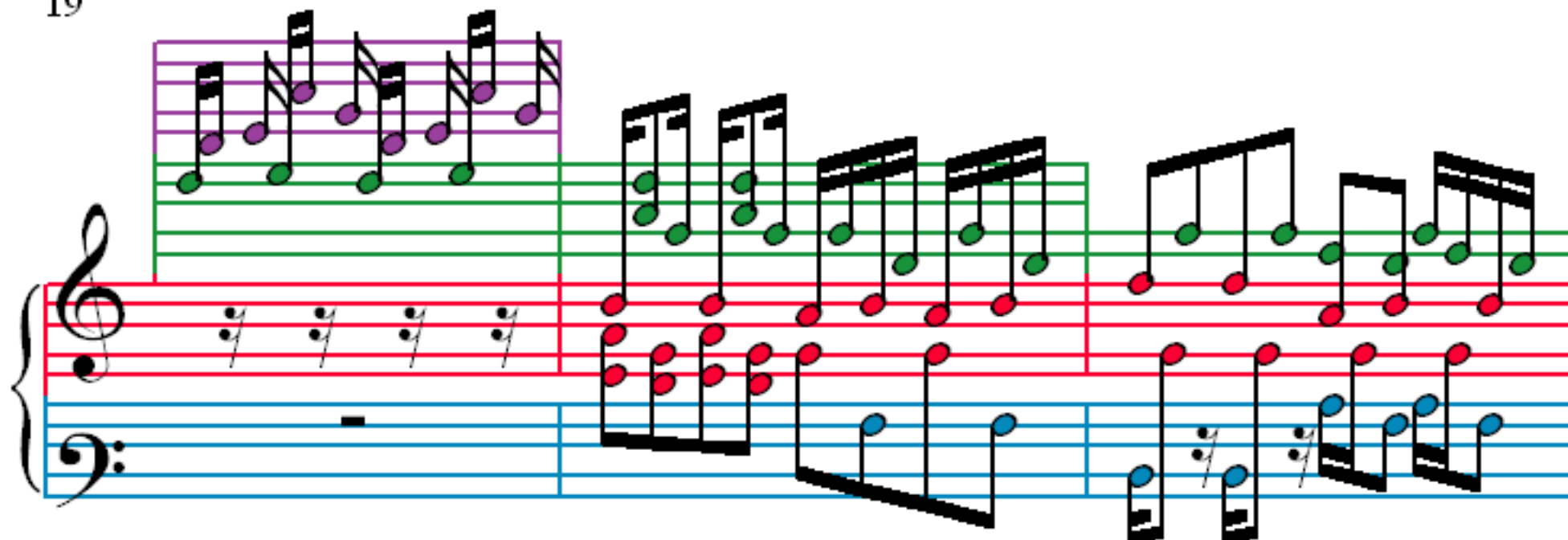

22

25

Measures 25-26. Treble clef: eighth notes. Bass clef: quarter notes. Third staff: sequence of notes.

27

Measures 27-28. Treble clef: complex melody with many beamed notes. Bass clef: complex accompaniment. Third staff: sequence of notes.

29

Measures 29-30. Treble clef: complex melody with many beamed notes. Bass clef: complex accompaniment. Third staff: sequence of notes.

31

Measures 31-32. Treble clef: simple melody of quarter notes. Bass clef: simple accompaniment of quarter notes. Third staff: sequence of notes.

33

Measures 33-34. Treble clef: Measure 33 has a dotted quarter note G4, an eighth note A4, and a dotted quarter note B4. Measure 34 has eighth notes C5, D5, E5, F5, G5, A5, B5, and a dotted quarter note C6. Bass clef: Measure 33 has a dotted quarter note G2, an eighth note A2, and a dotted quarter note B2. Measure 34 has a whole note C3. Keyboard diagram: Shows the bass line with orange circles for notes and pink circles for fingerings (1-5).

35

Measures 35-37. Treble clef: Measure 35 has eighth notes D5, E5, F5, G5, A5, B5, and a dotted quarter note C6. Measure 36 has eighth notes C6, B5, A5, G5, F5, E5, and a dotted quarter note D5. Measure 37 has eighth notes C5, B4, A4, G4, F4, E4, and a dotted quarter note D4. Bass clef: Measure 35 has a dotted quarter note G2, an eighth note A2, and a dotted quarter note B2. Measure 36 has a whole note C3. Measure 37 has a whole note D3. Keyboard diagram: Shows the bass line with orange circles for notes and pink circles for fingerings (1-5).

38

Measures 38-40. Treble clef: Measure 38 has eighth notes E4, F4, G4, A4, B4, and a dotted quarter note C5. Measure 39 has eighth notes D5, E5, F5, G5, A5, B5, and a dotted quarter note C6. Measure 40 has eighth notes C6, B5, A5, G5, F5, E5, and a dotted quarter note D5. Bass clef: Measure 38 has a dotted quarter note G2, an eighth note A2, and a dotted quarter note B2. Measure 39 has a whole note C3. Measure 40 has a whole note D3. Keyboard diagram: Shows the bass line with orange circles for notes and pink circles for fingerings (1-5).

41

Measures 41-43. Treble clef: Measure 41 has eighth notes E4, F4, G4, A4, B4, and a dotted quarter note C5. Measure 42 has eighth notes D5, E5, F5, G5, A5, B5, and a dotted quarter note C6. Measure 43 has eighth notes C6, B5, A5, G5, F5, E5, and a dotted quarter note D5. Bass clef: Measure 41 has a dotted quarter note G2, an eighth note A2, and a dotted quarter note B2. Measure 42 has a whole note C3. Measure 43 has a whole note D3. Keyboard diagram: Shows the bass line with orange circles for notes and pink circles for fingerings (1-5).

44

47

50

53

56

59

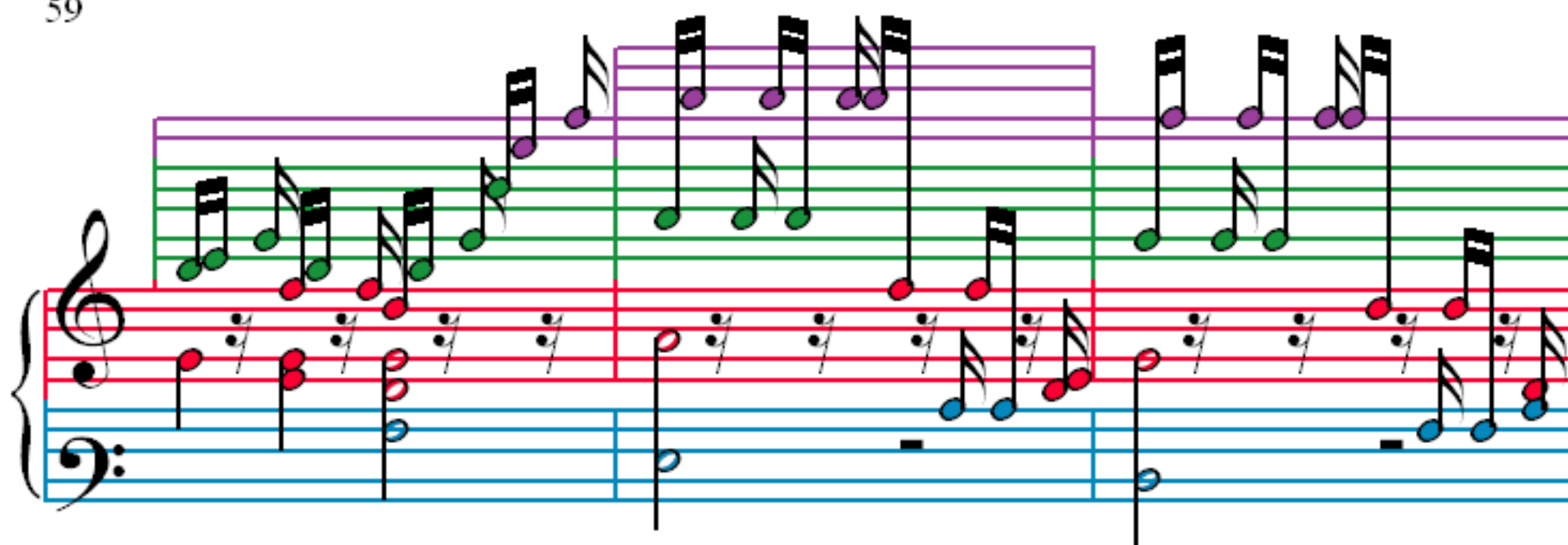

62

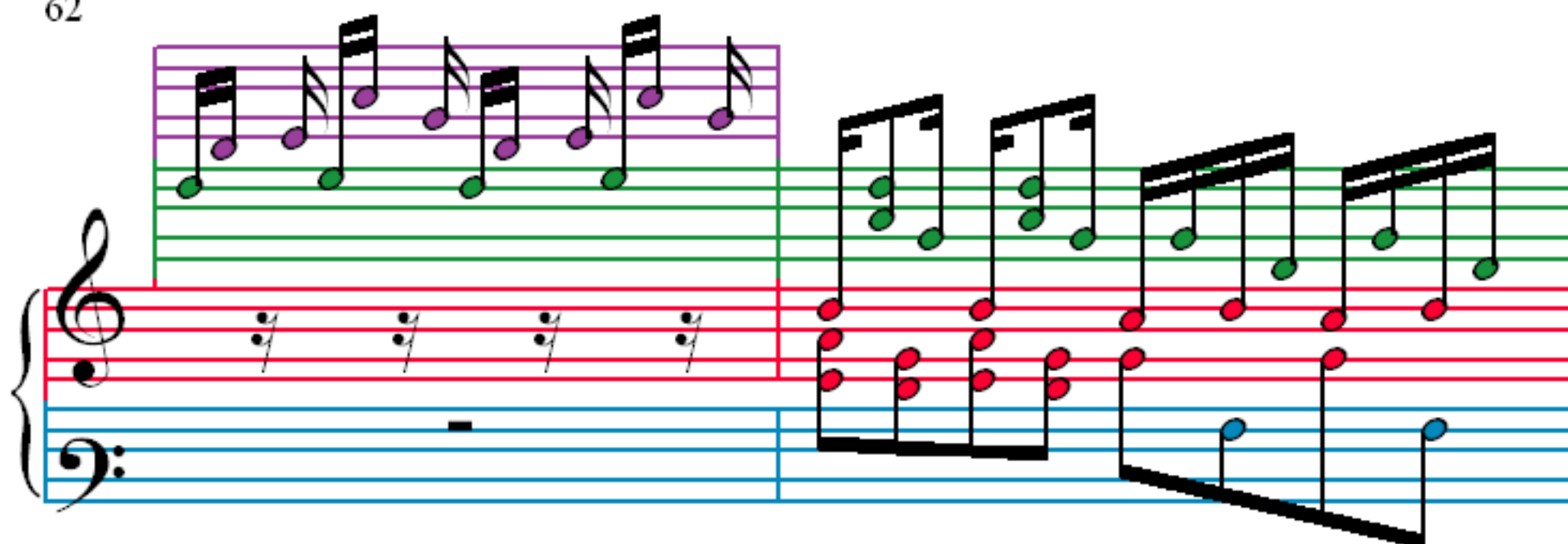

64

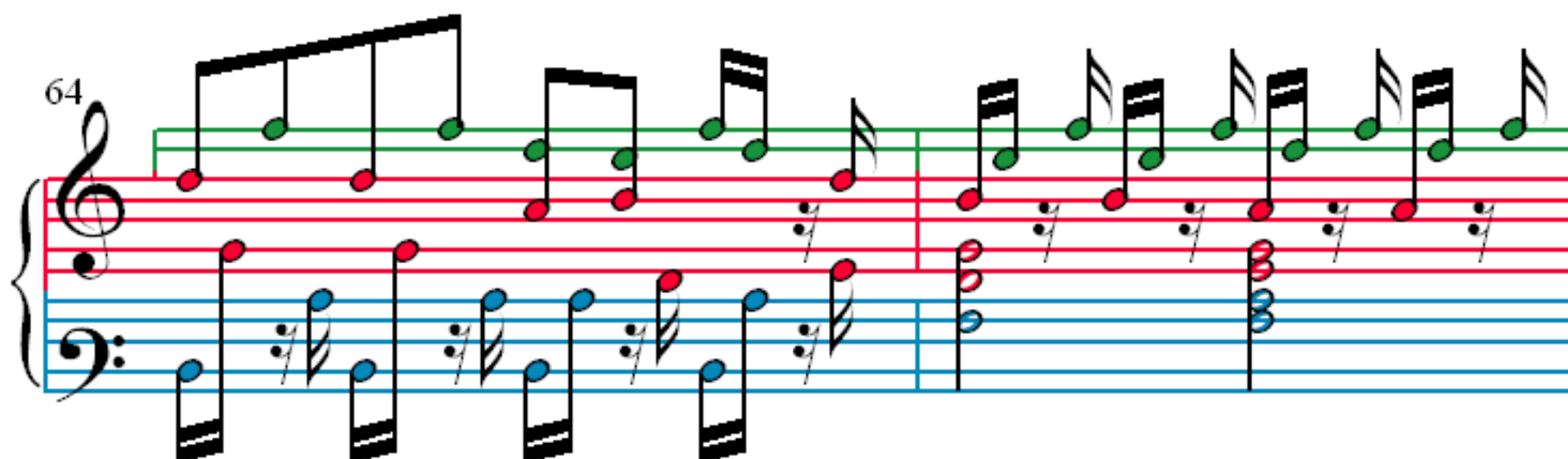

66

69

69

Example 69

72

A musical score for the song 'The Rose Tree'. The score is written for a piano and voice. The piano part is in 2/4 time and consists of a melody in the right hand and a bass line in the left hand. The melody is written in a treble clef and the bass line in a bass clef. The key signature is one flat (B-flat). The melody is composed of eighth and sixteenth notes, with some triplets. The bass line is composed of quarter and eighth notes. The voice part is written in a treble clef and consists of a single melody line. The lyrics are written below the voice staff. The score is divided into three measures by vertical bar lines. The first measure contains the first two lines of the lyrics, the second measure contains the next two lines, and the third measure contains the final line. The piano part is marked with a 'p' for piano. The voice part is marked with a 'v' for voice. The score is written in a standard musical notation style with a white background and black text.

75

75

78

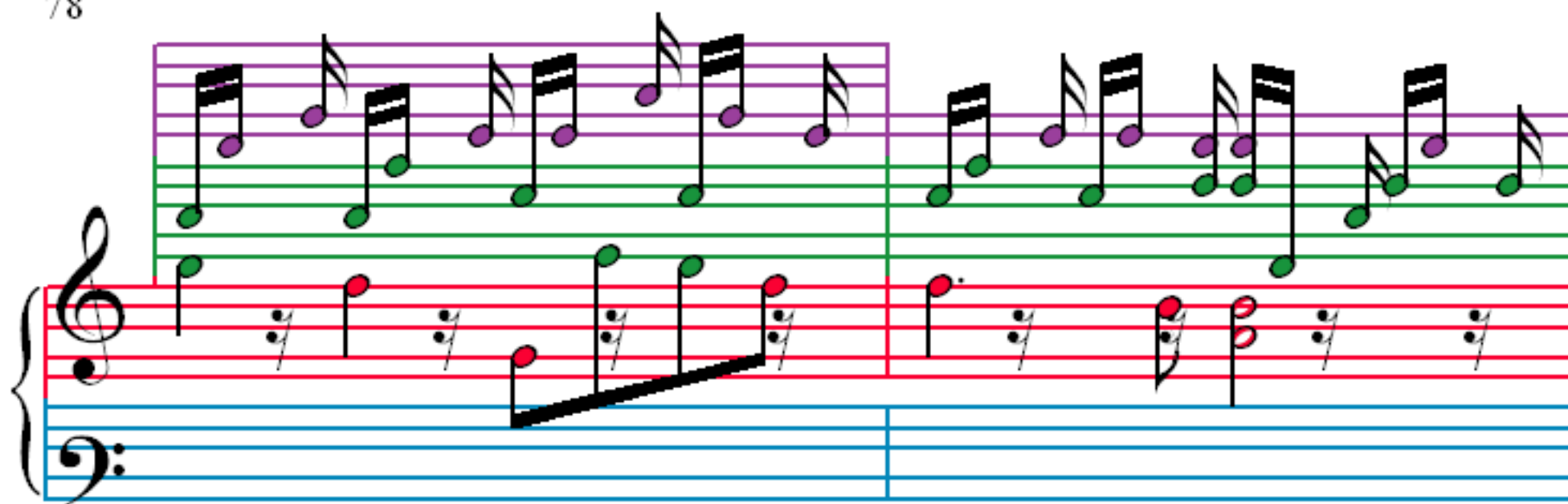

80

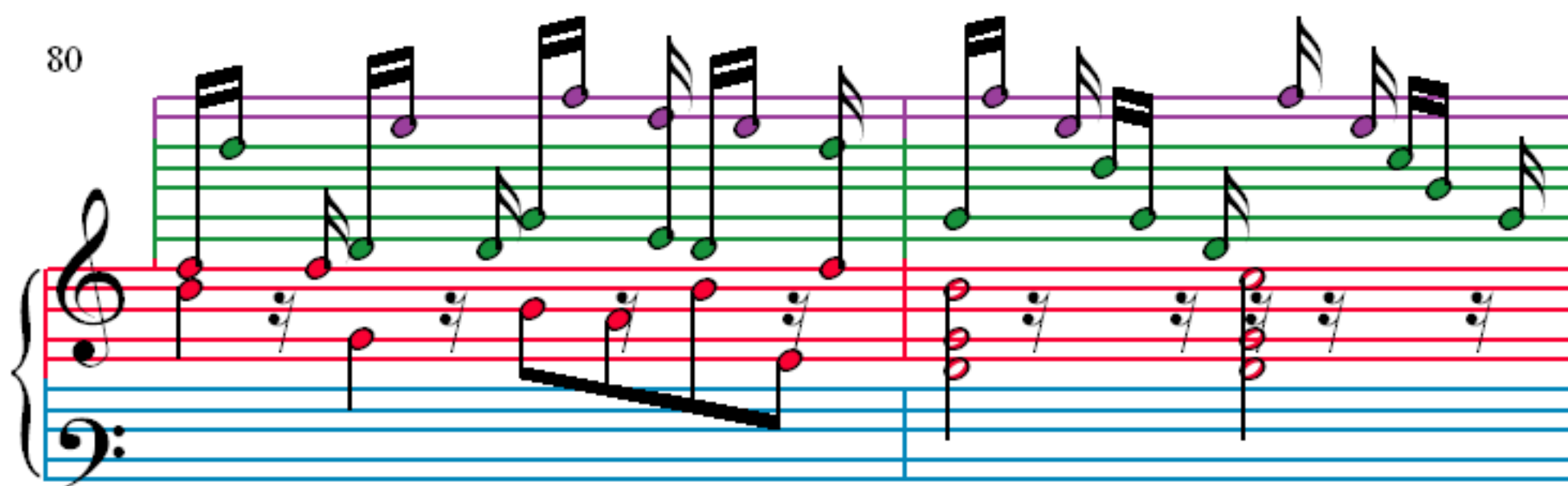

82

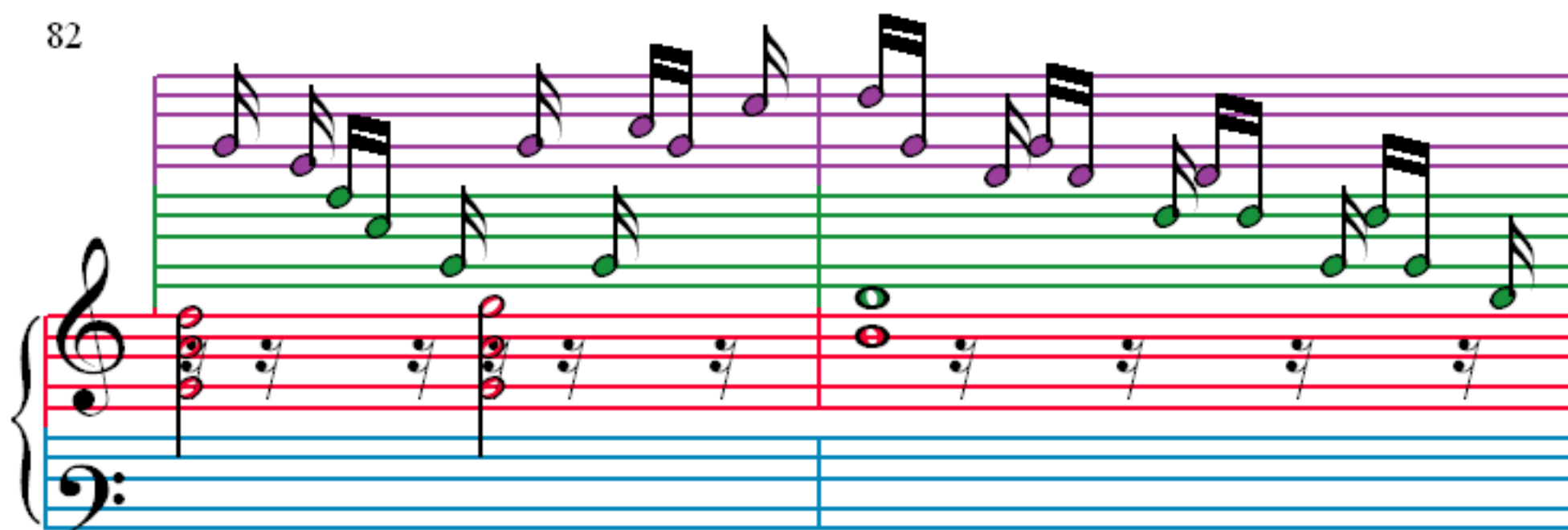

84

