

Six Variations Op. 76

L. V. Beethoven (1770–1827)

1

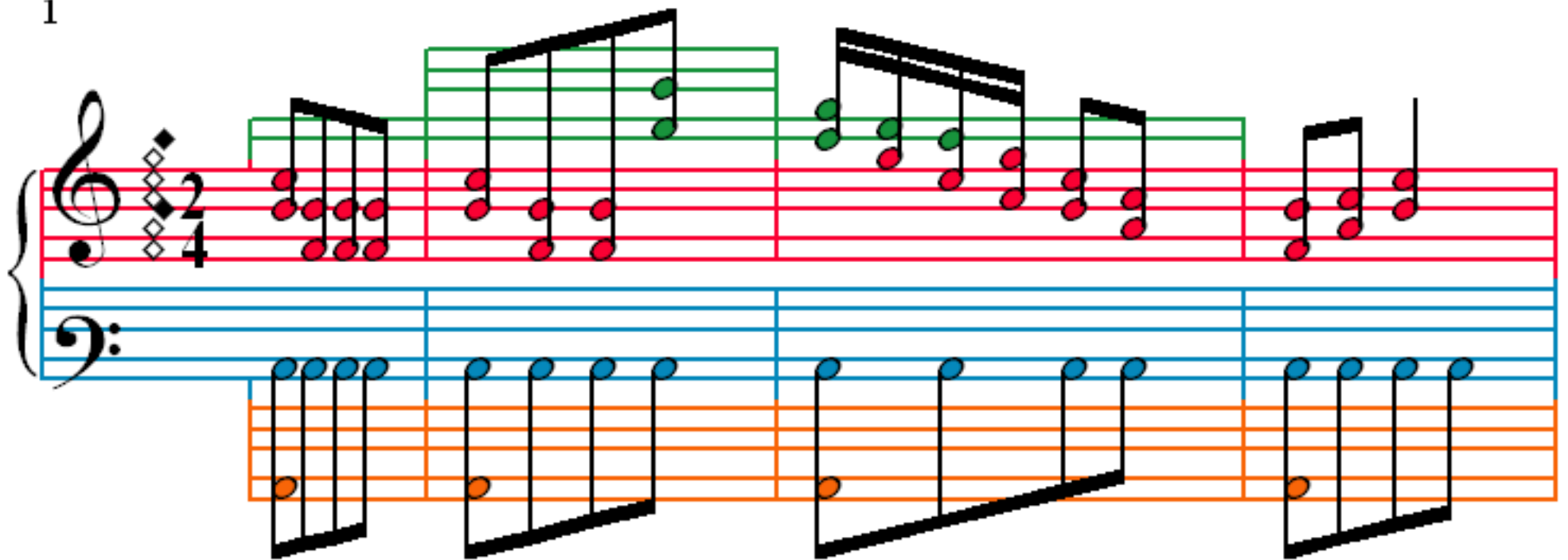

5

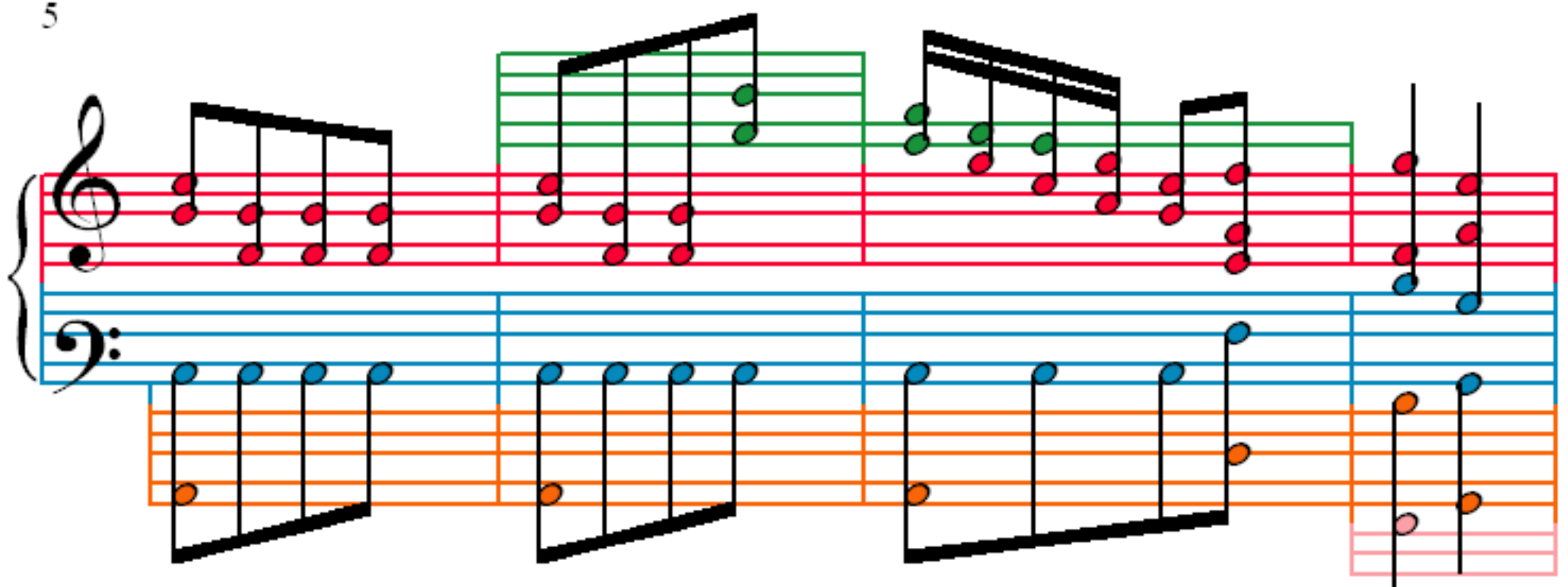

9

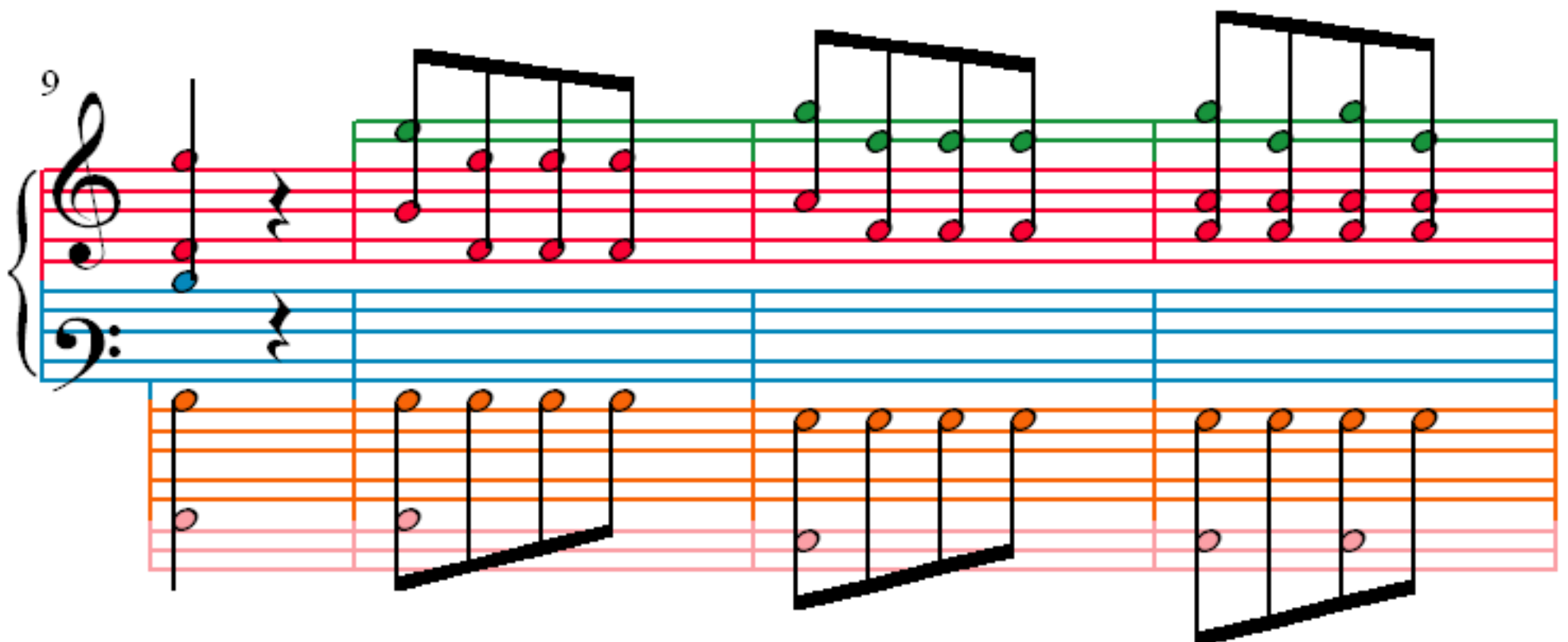

13

18

21

24

27

30

33

35

38

41

44

47

50

6/8

53

55

57

59

62

65

68

71

74

77

80

83

86

89

92

95

98

101

104

108

112

116

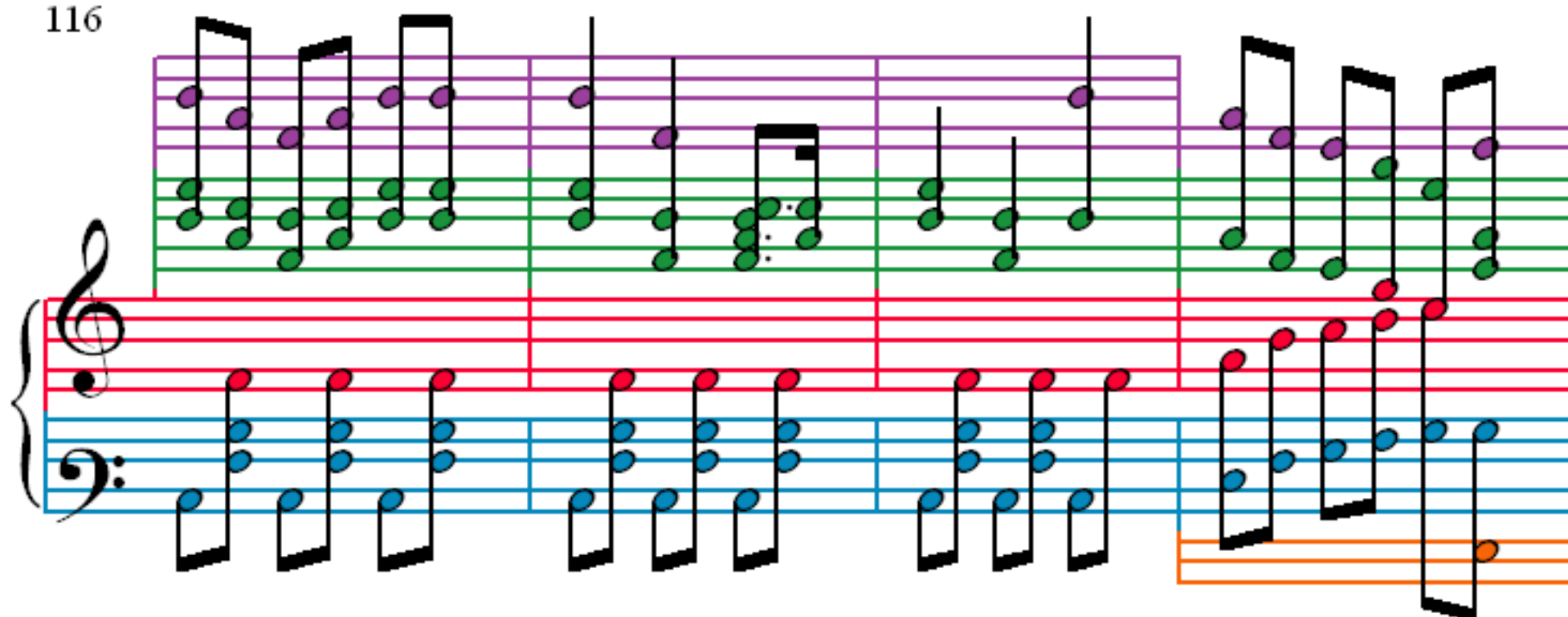

120

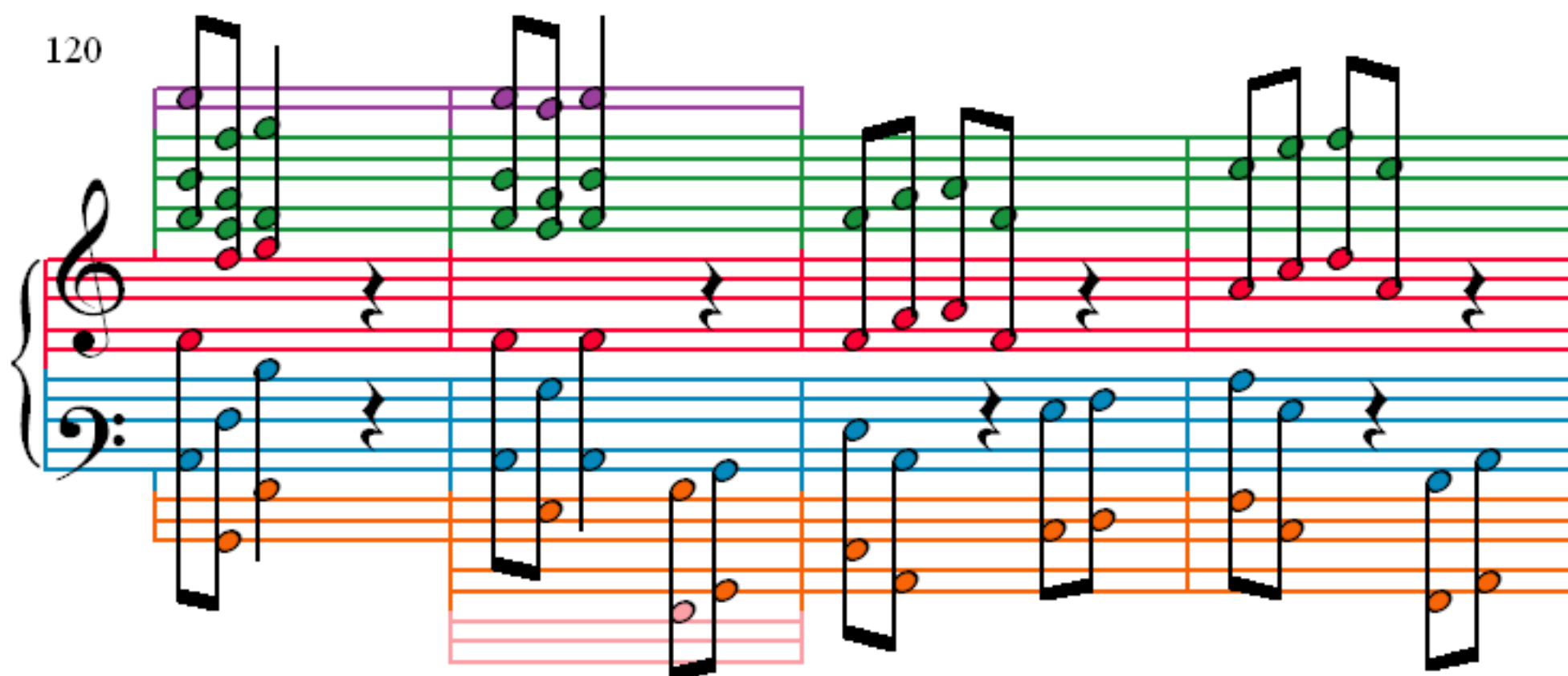

124

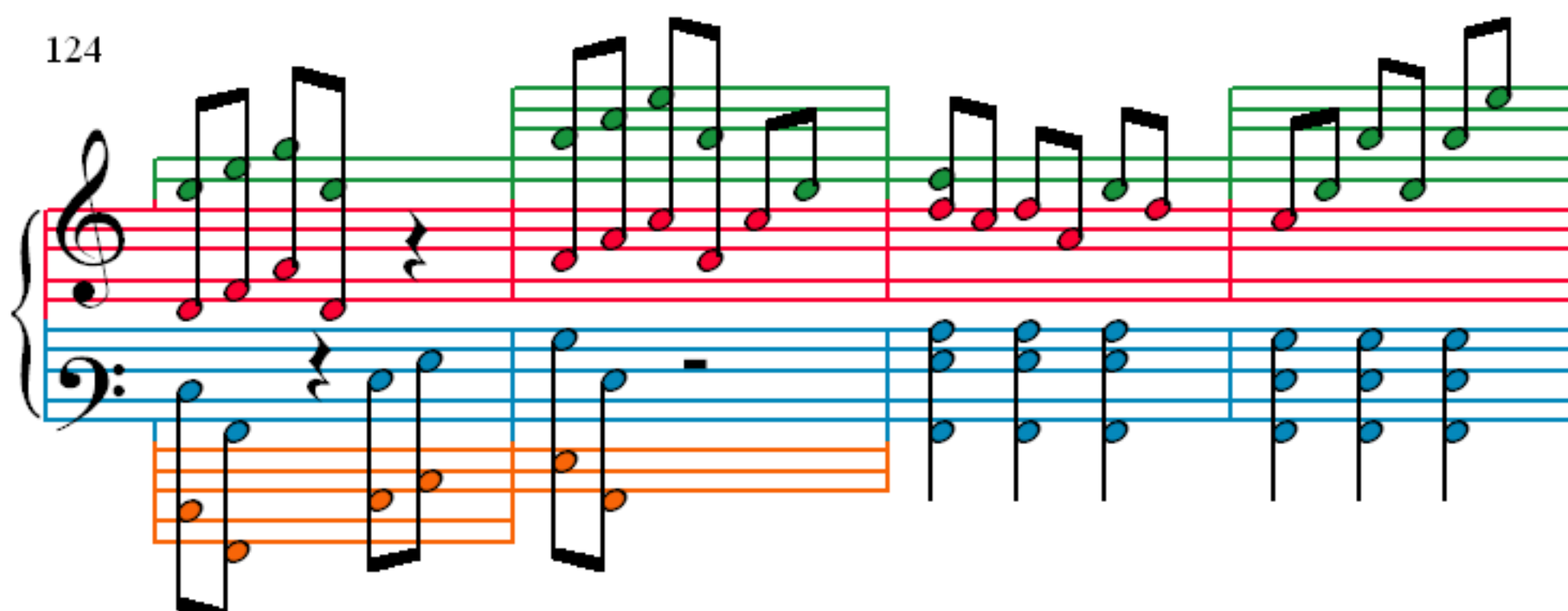

128

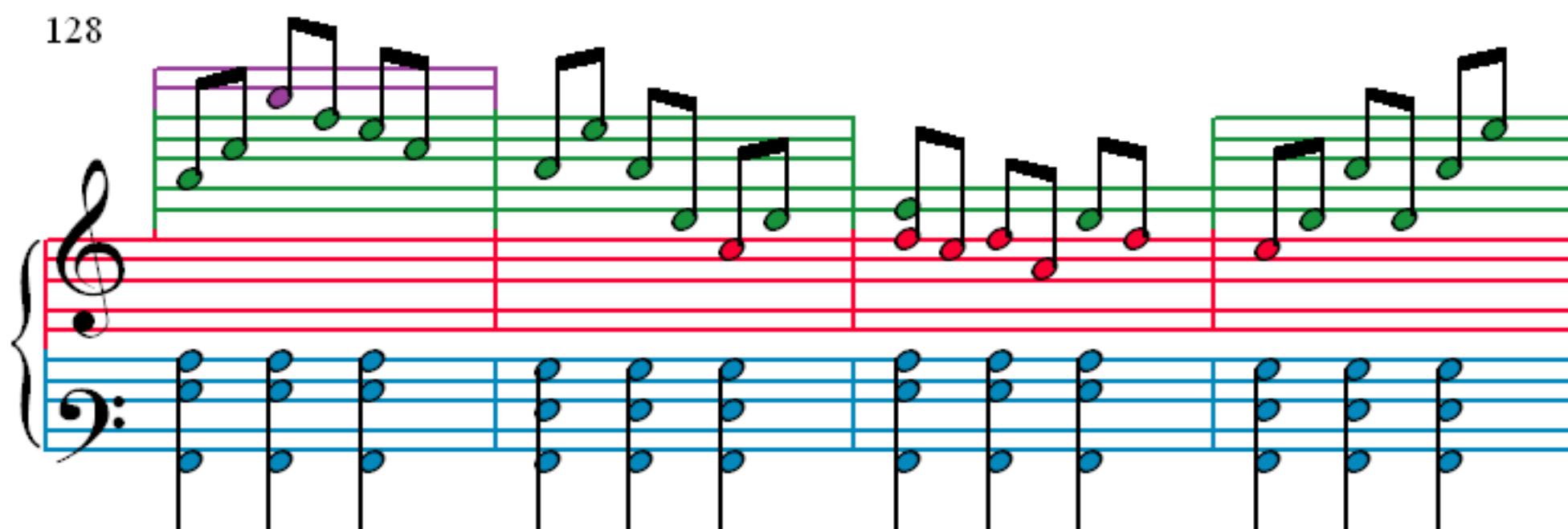

132

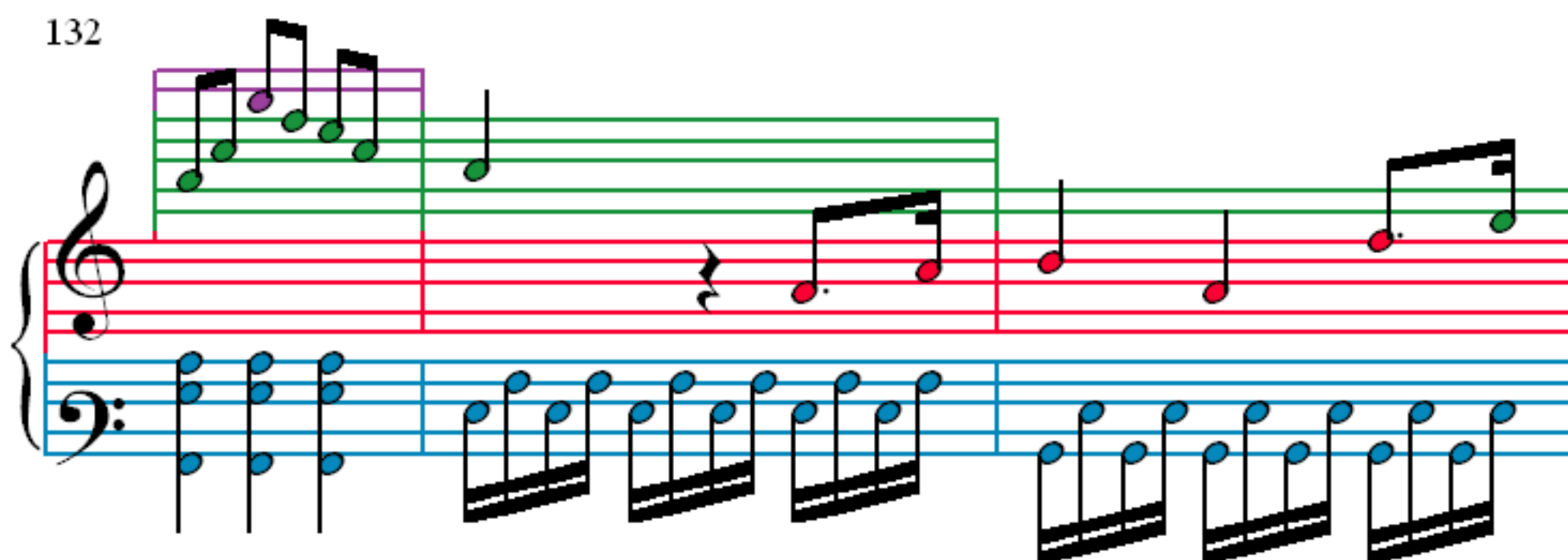

135

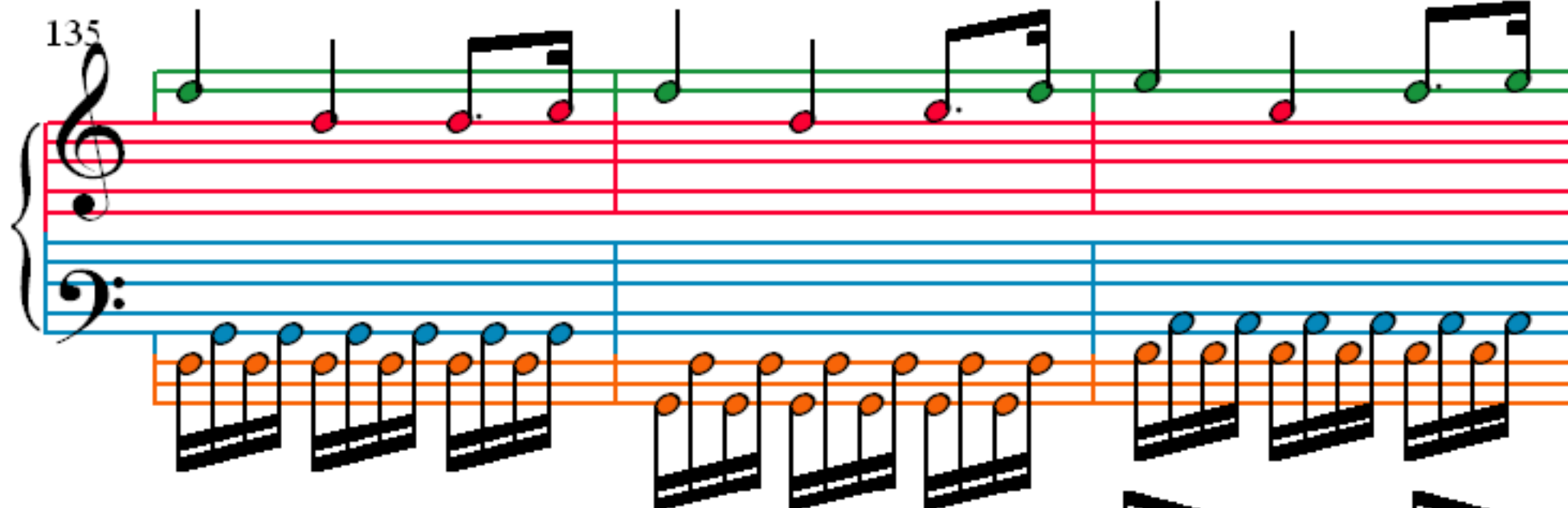

138

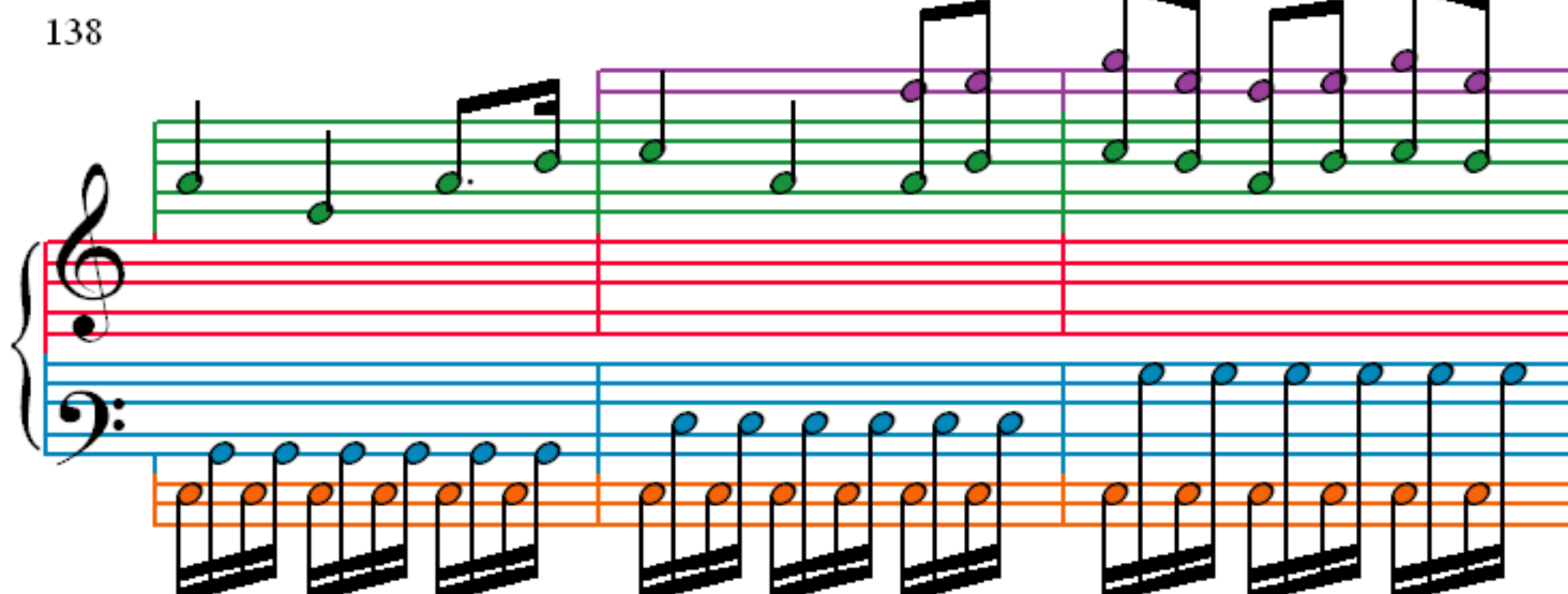

141

144

147

150

153

156

174

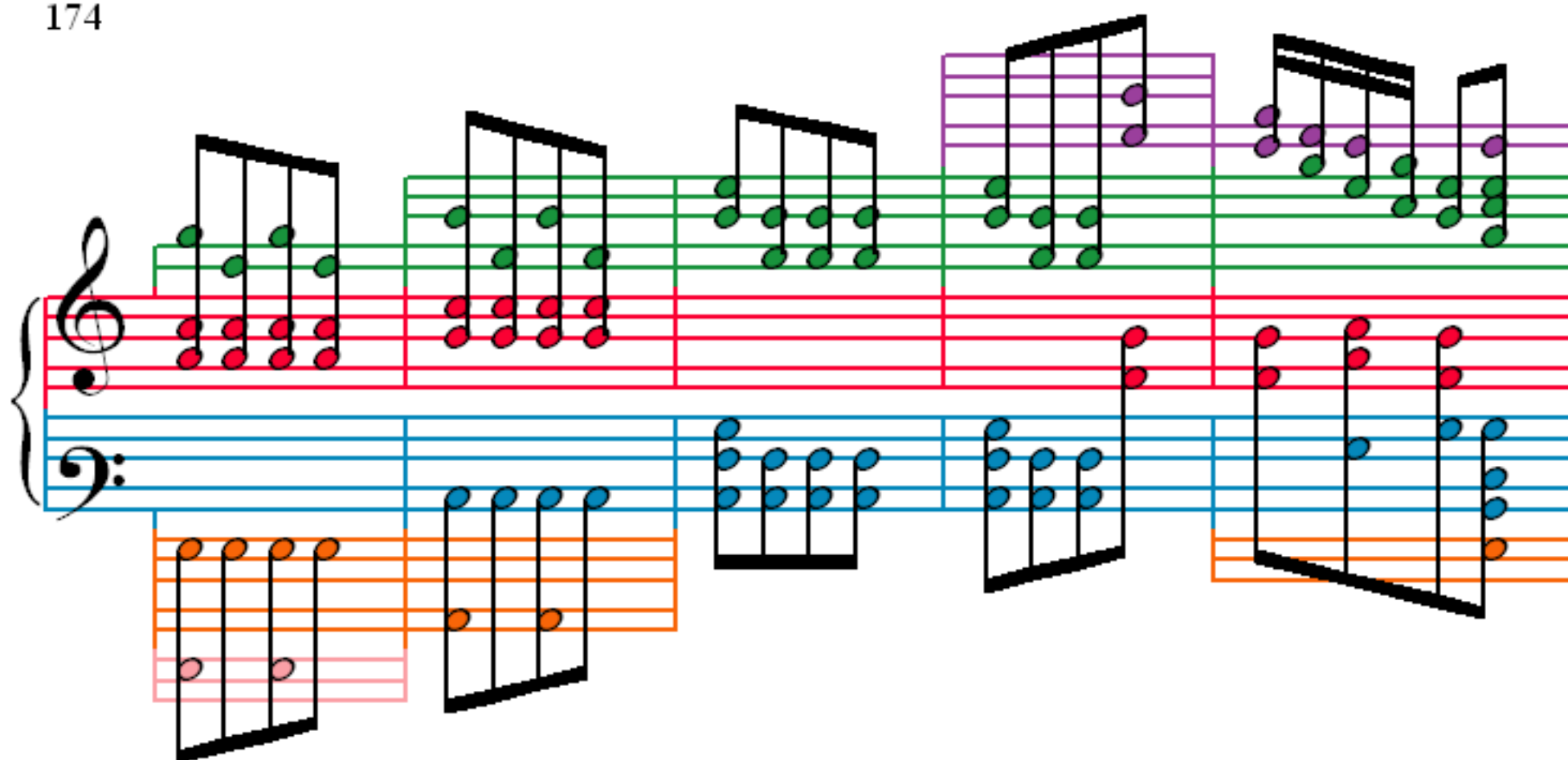

179

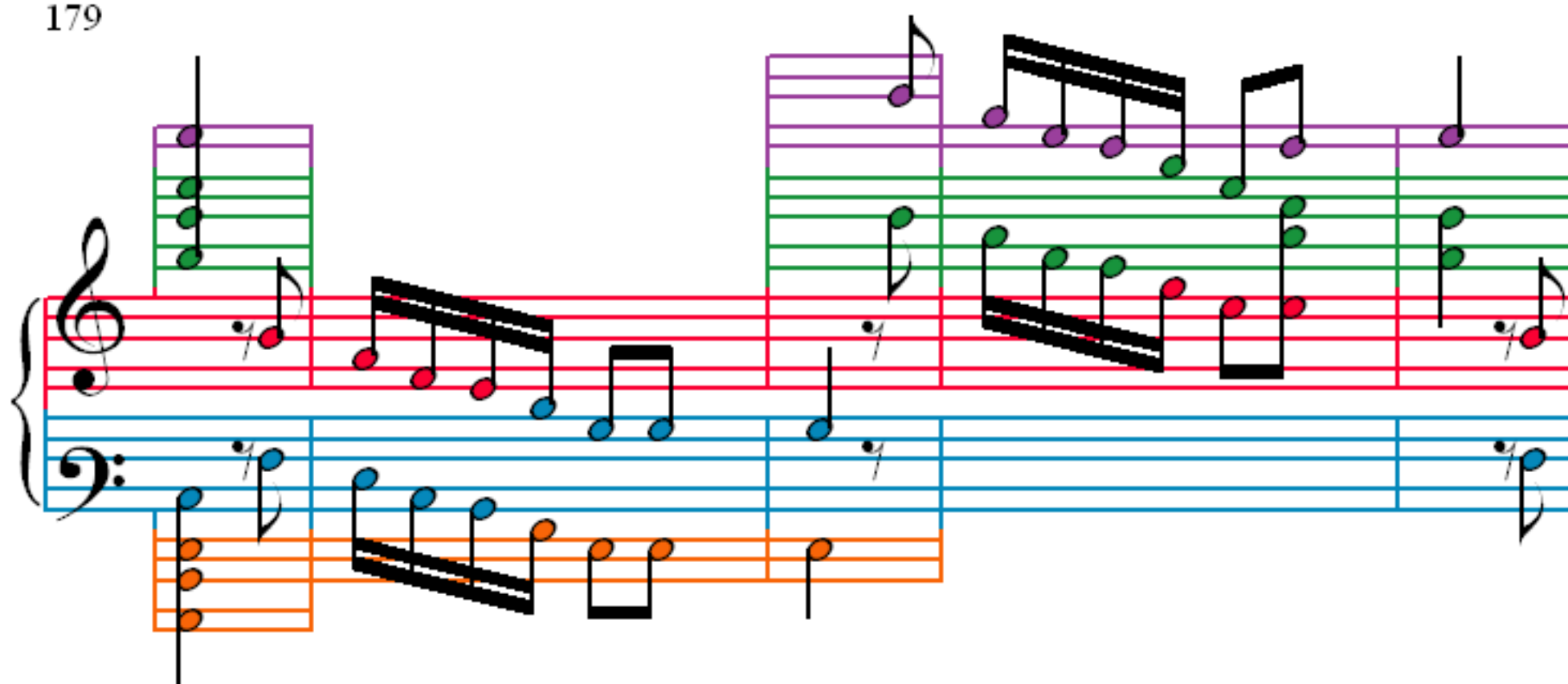

184

