

Piano Trio Opus 11 (3rd Movement)

L. V. Beethoven (1770–1827)

9

12

15

18

21

24

27

30

33

36

39

42

45

48

51

54

57

60

63

66

69

72

75

78

81

84

87

90

93

96

99

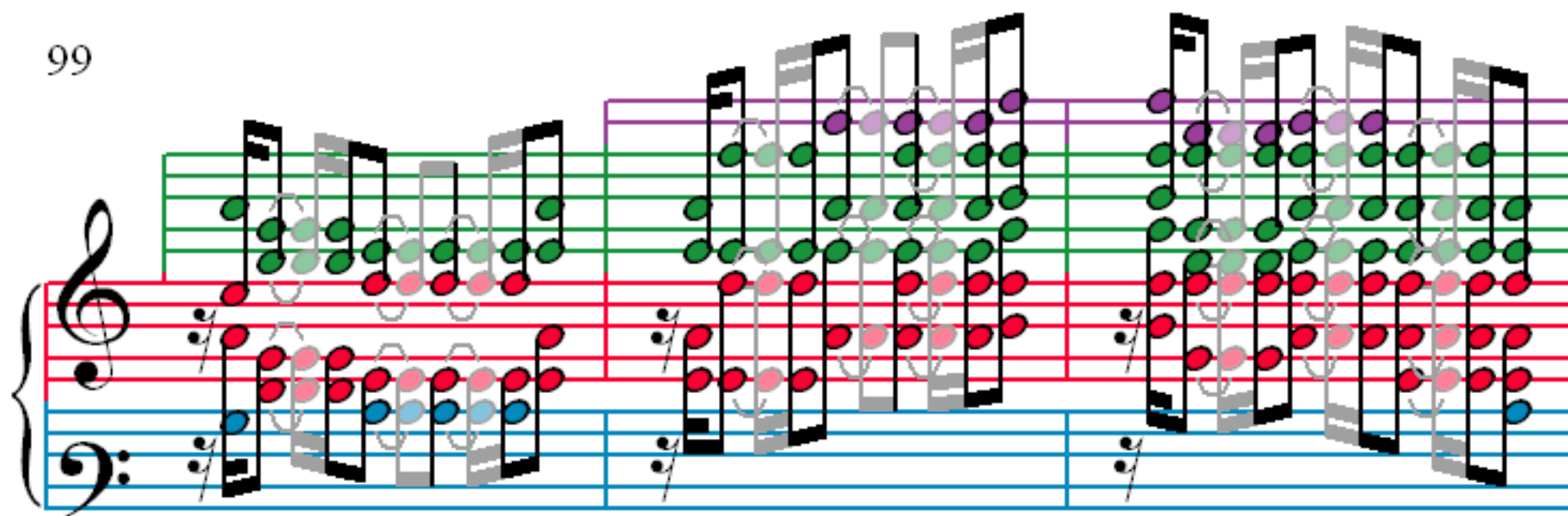

102

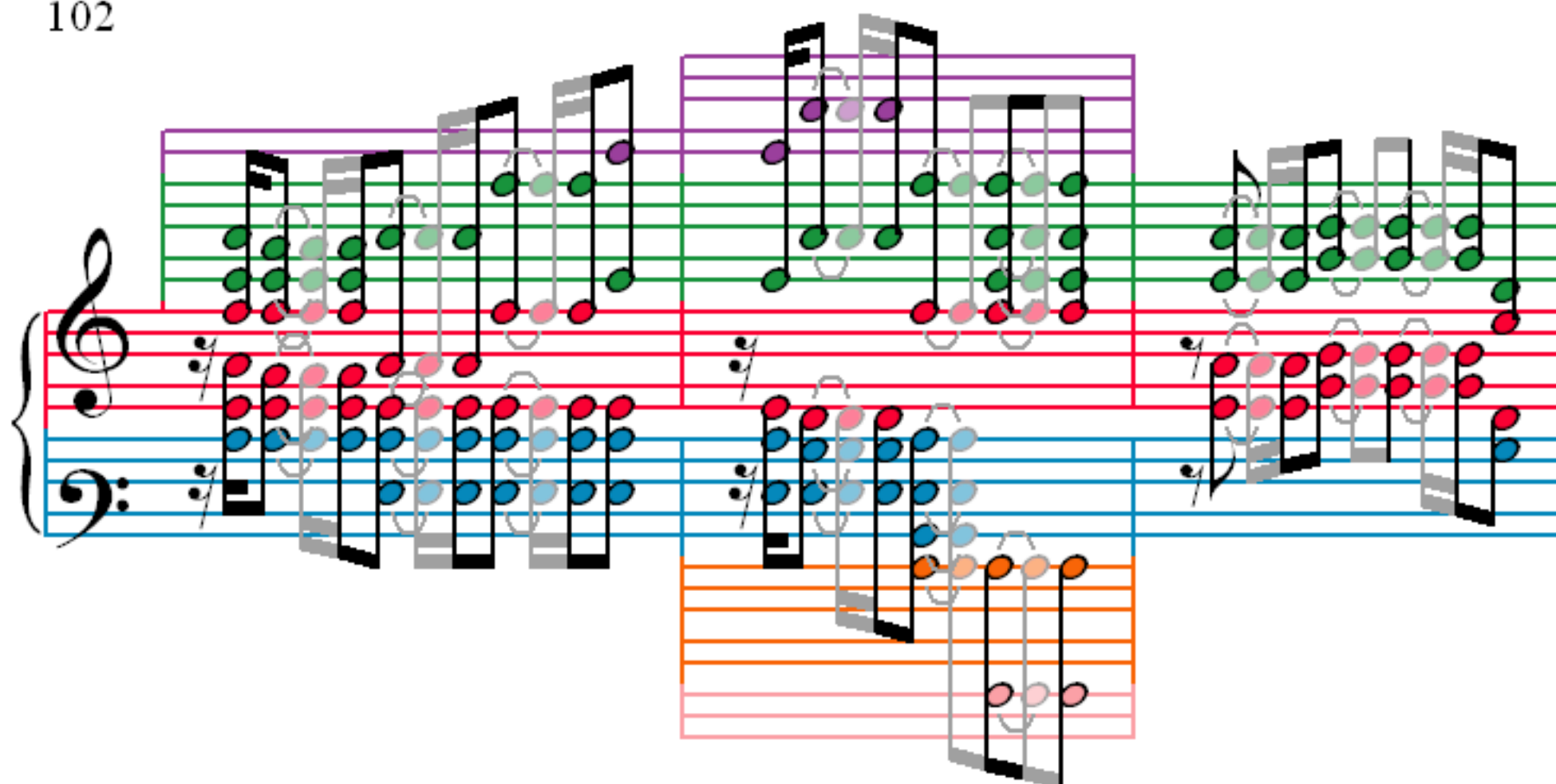

105

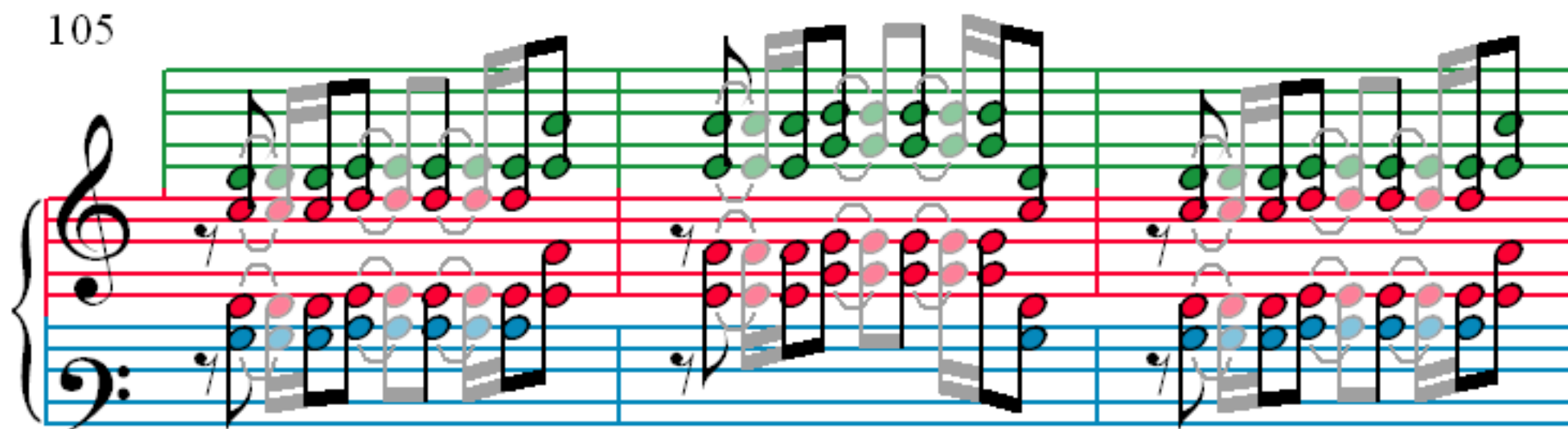

108

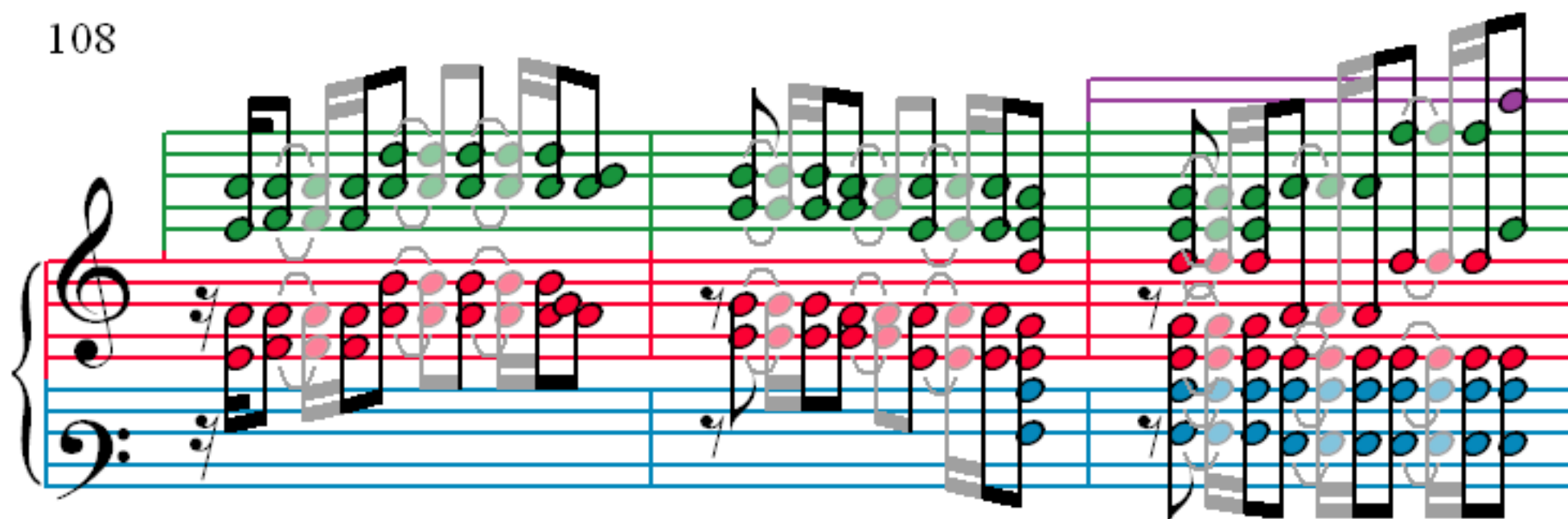

111

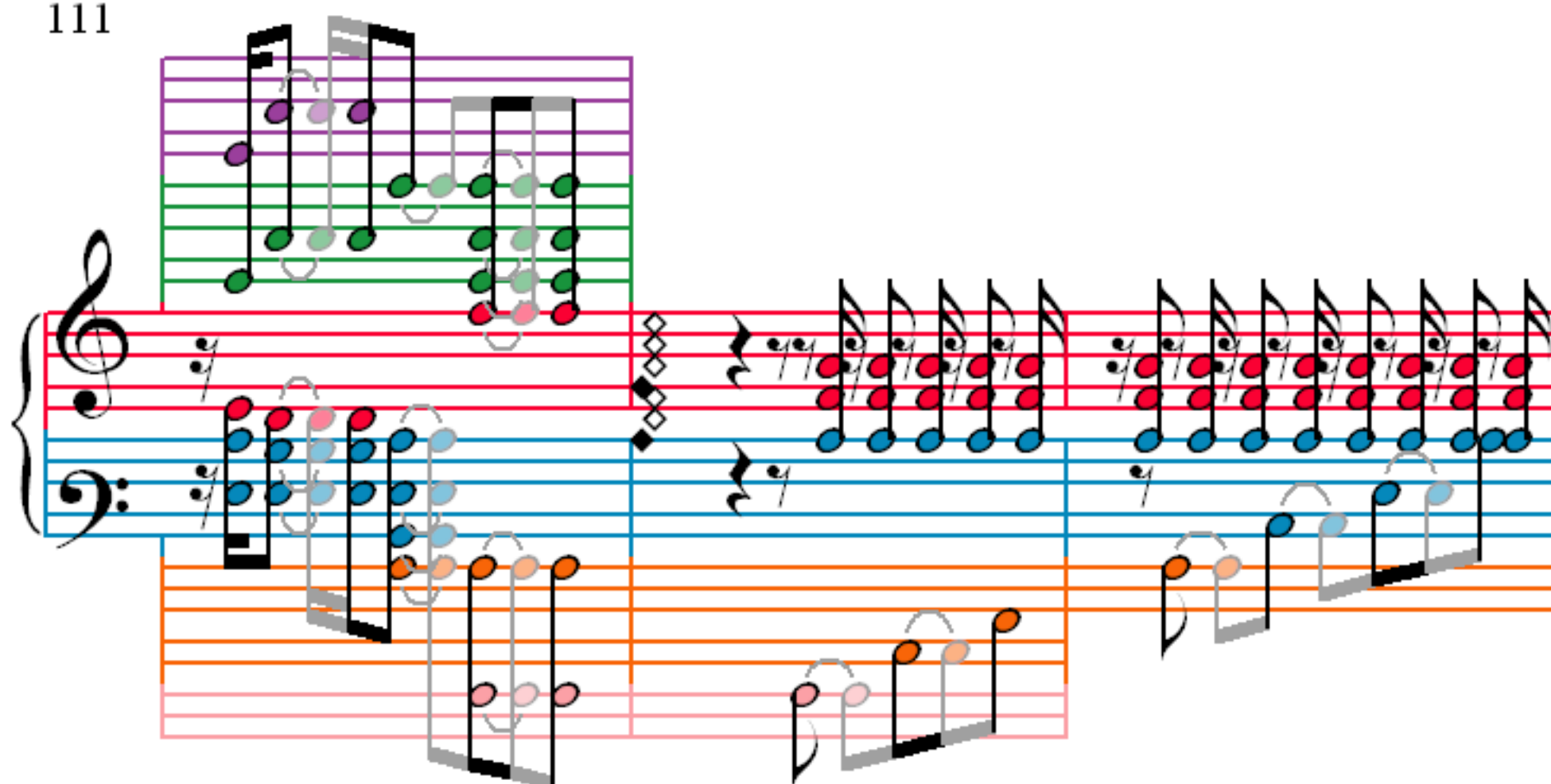

114

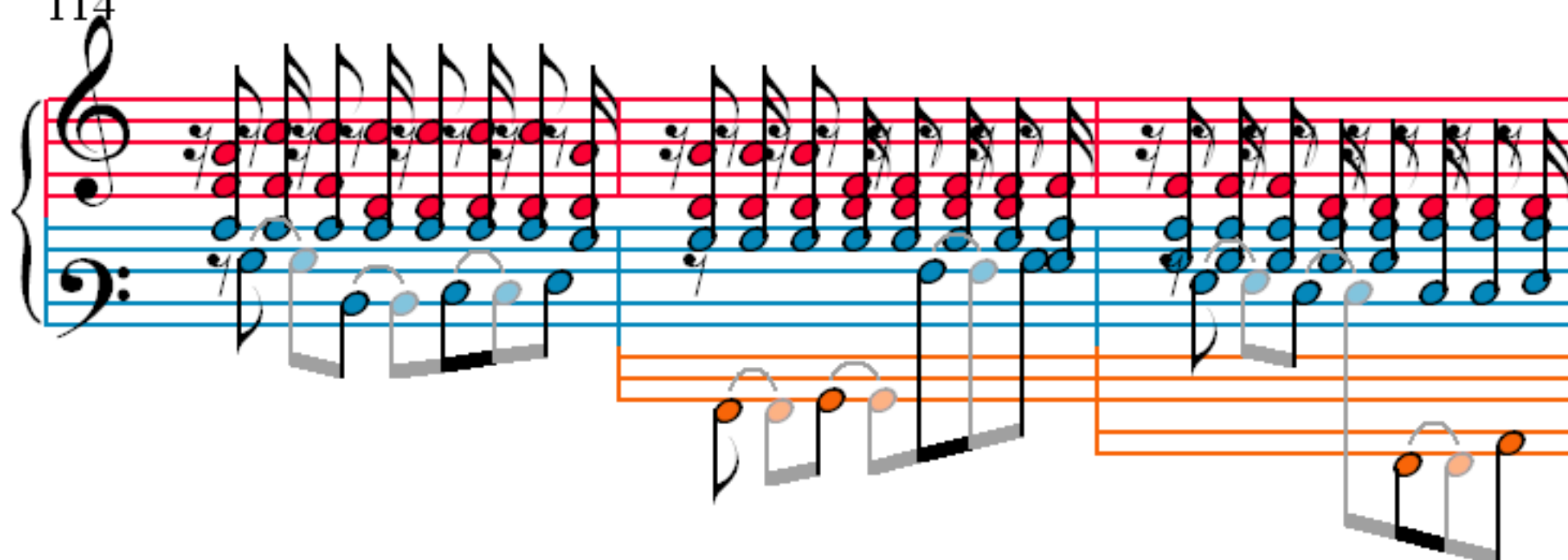

117

120

123

126

129

132

135

138

141

144

147

150

153

156

159

162

165

168

171

174

177

189

192

194