

Schlummerlied

1

3

5

7

9

11

13

15

17

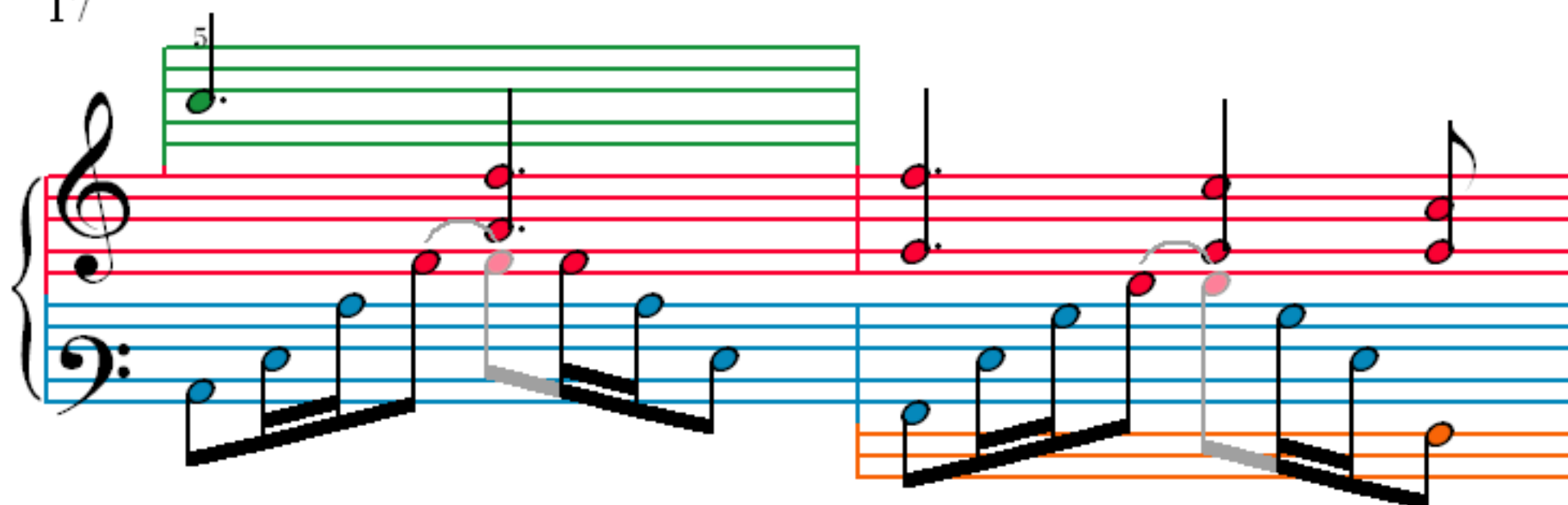

19

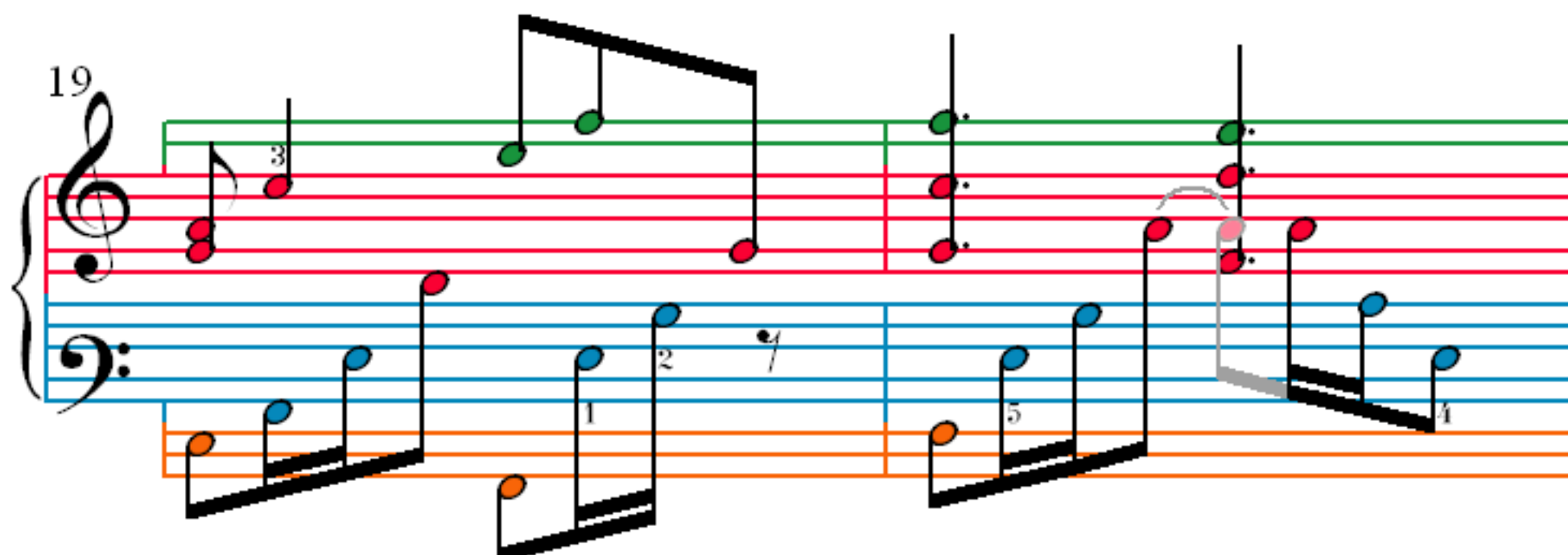

21

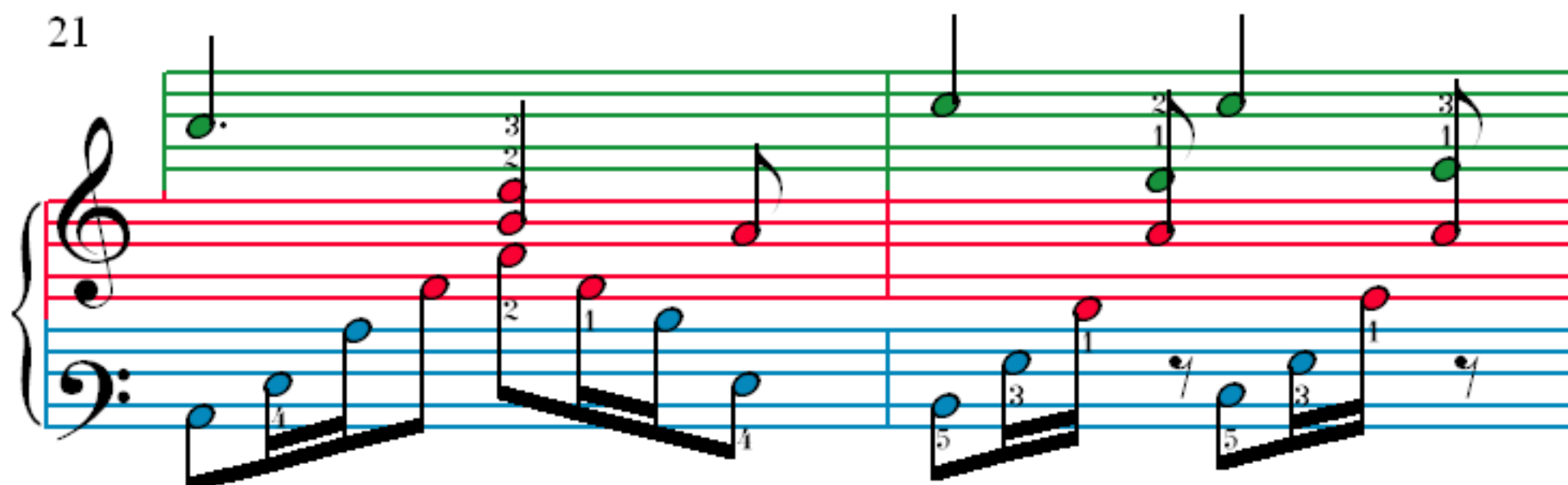

23

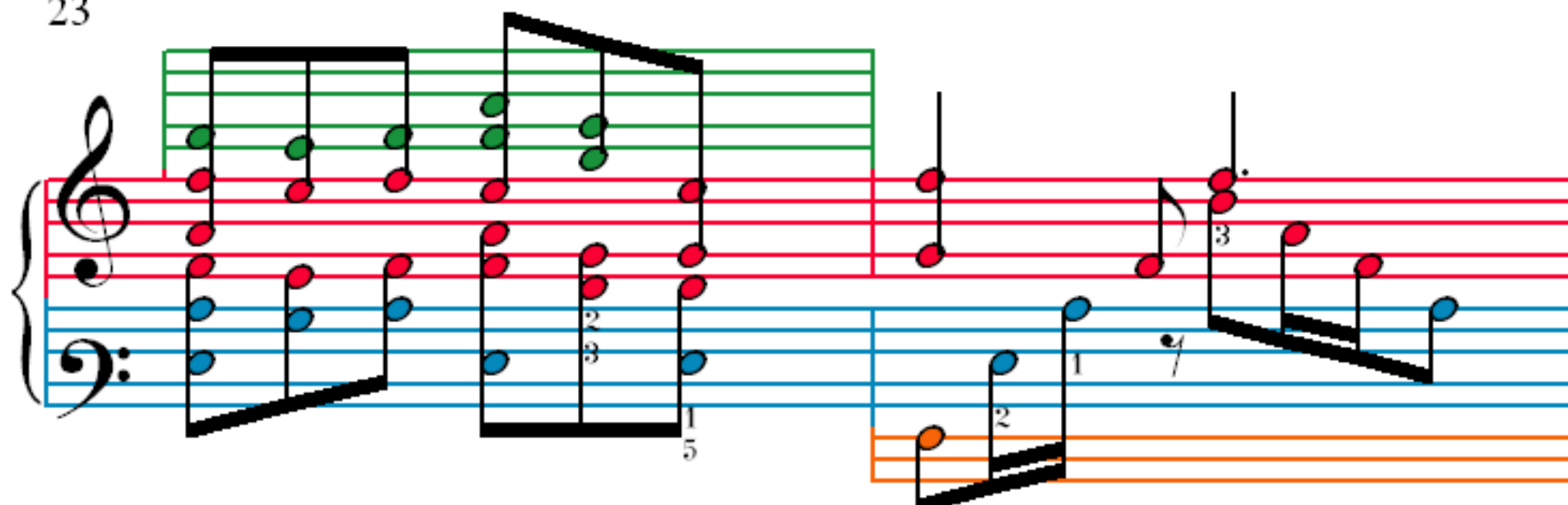

25

27

29

31

33

35

37

39

41

43

45

47

49

51

53

55

57

60

62

67

69

71

73

75

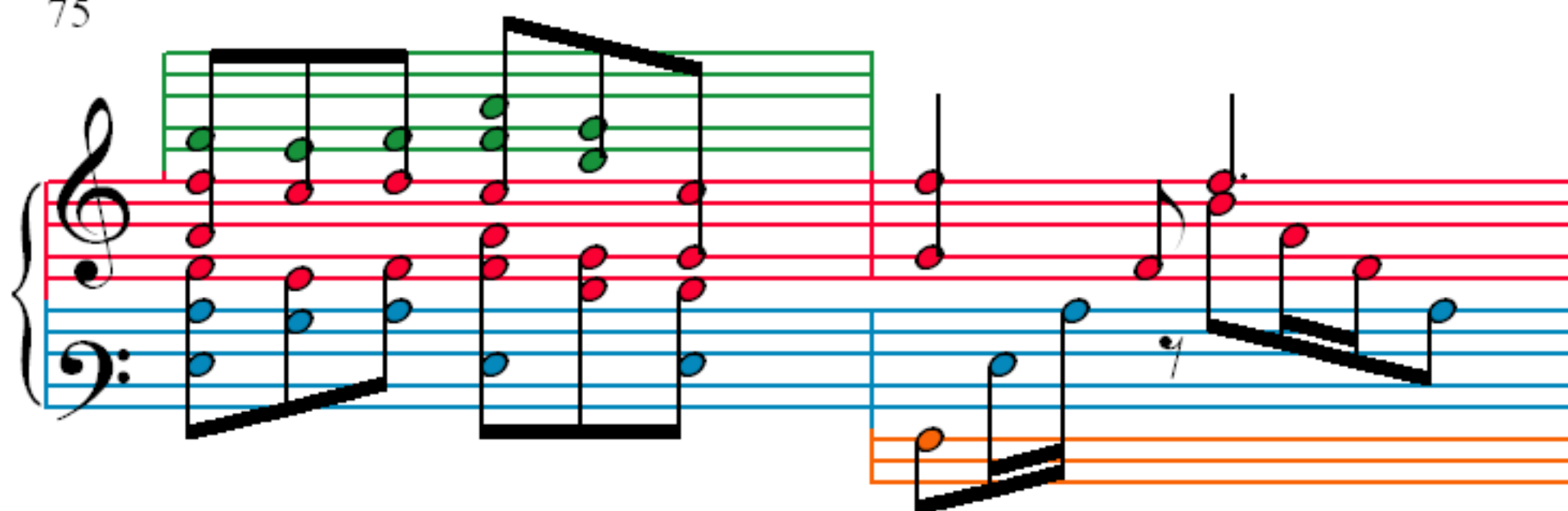

77

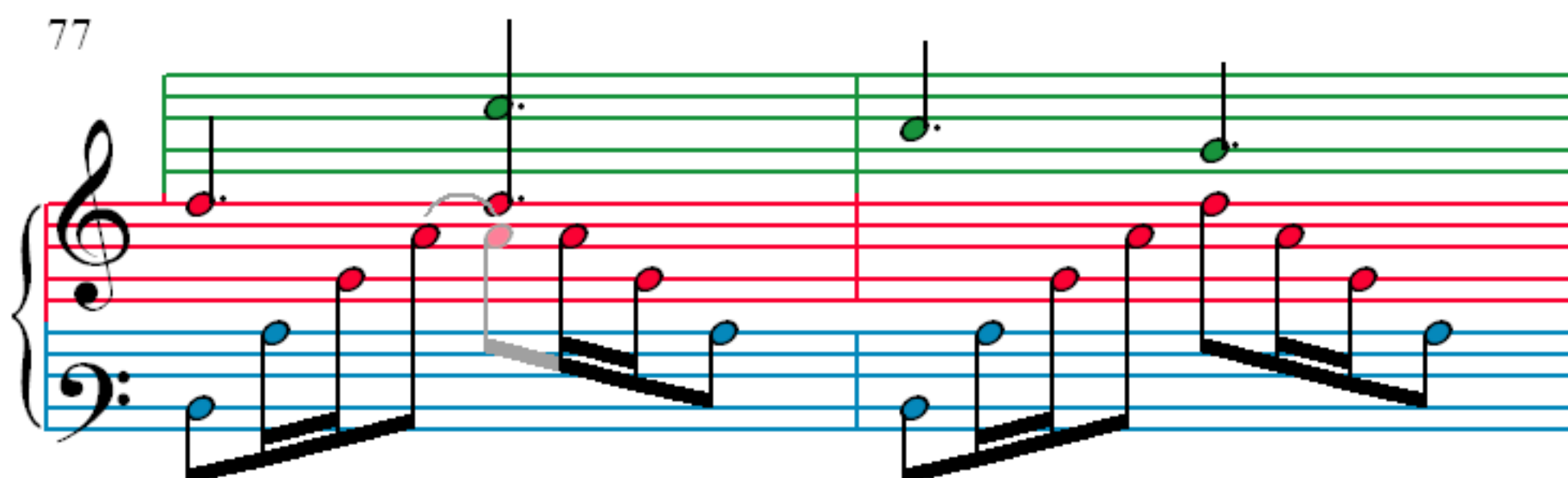

79

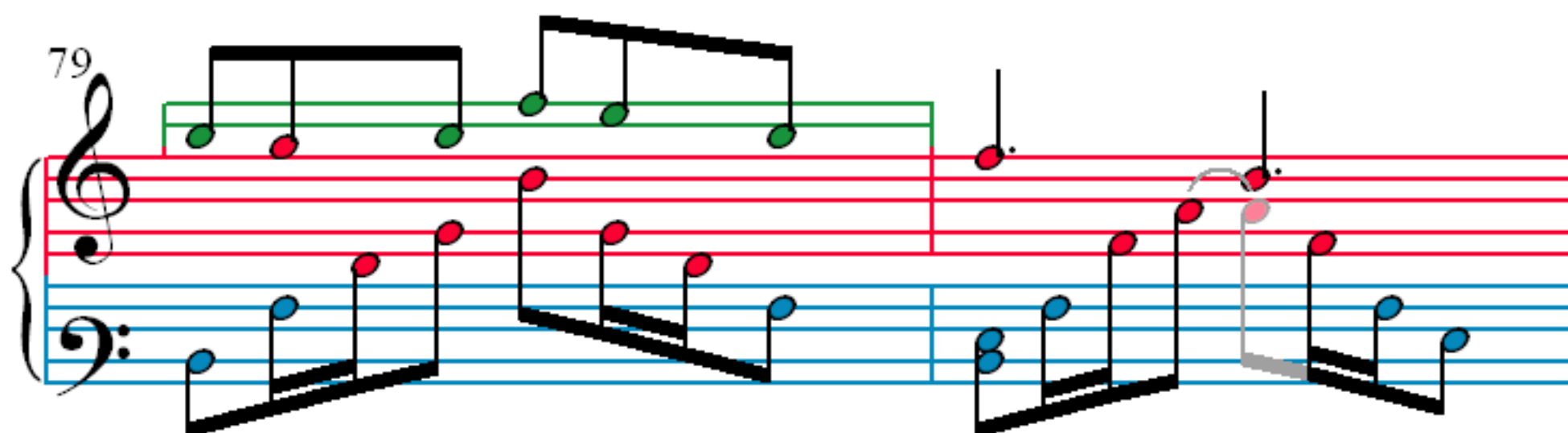

81

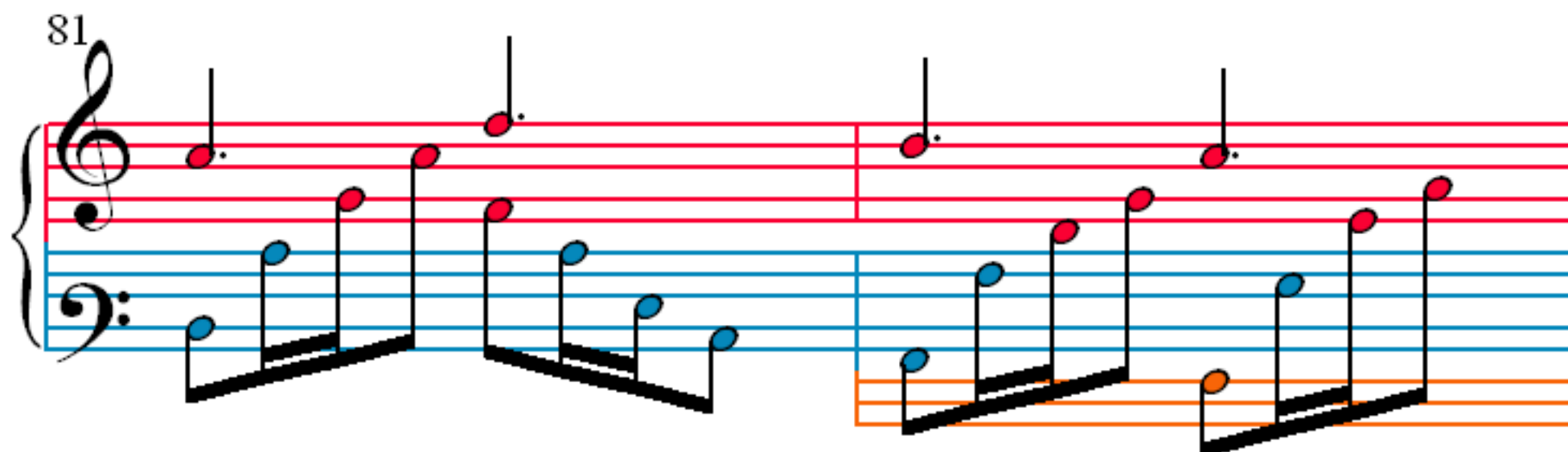

83

85

87

89

91

93

95

97