

Sonata No. 6

1st Movement: Allegro

L. V. Beethoven (1770–1827)

$\bullet = 96$

1

5

9

13

17

21

25

29

33

37

41

45

49

53

57

61

65

69

73

77

81

85

89

93

97

101

105

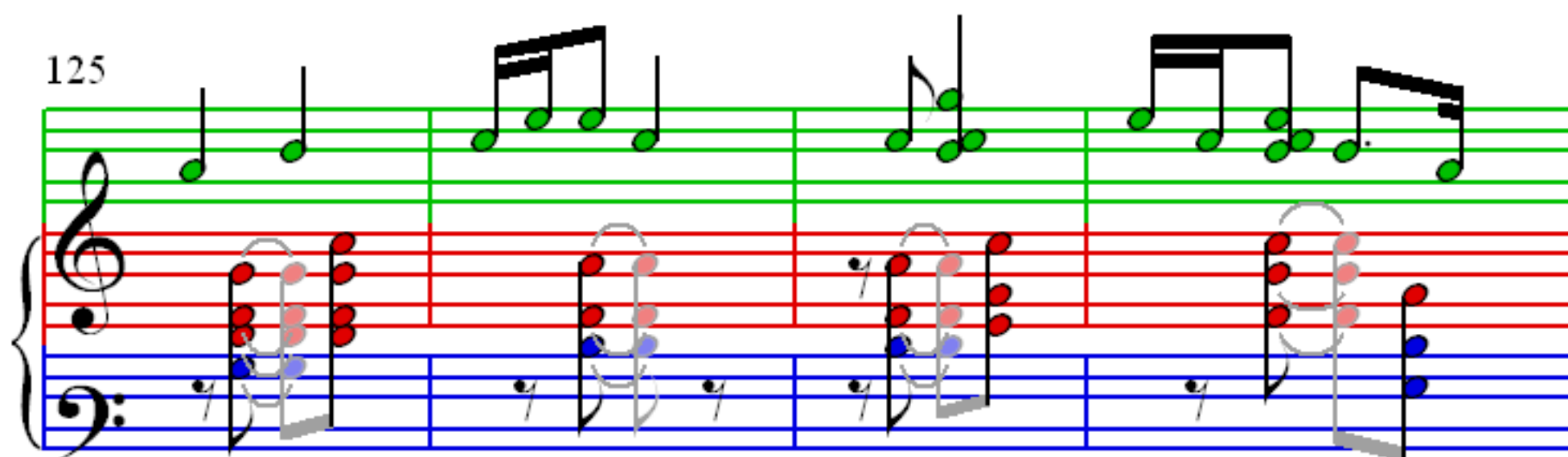
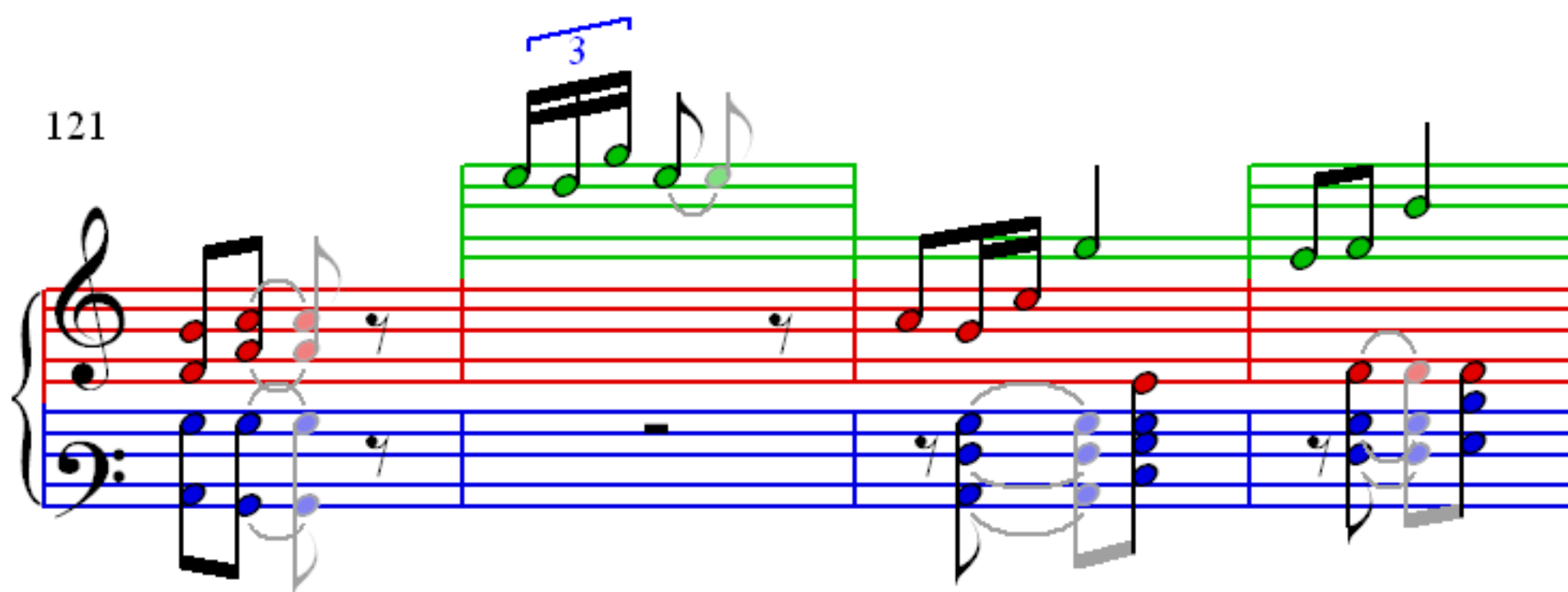
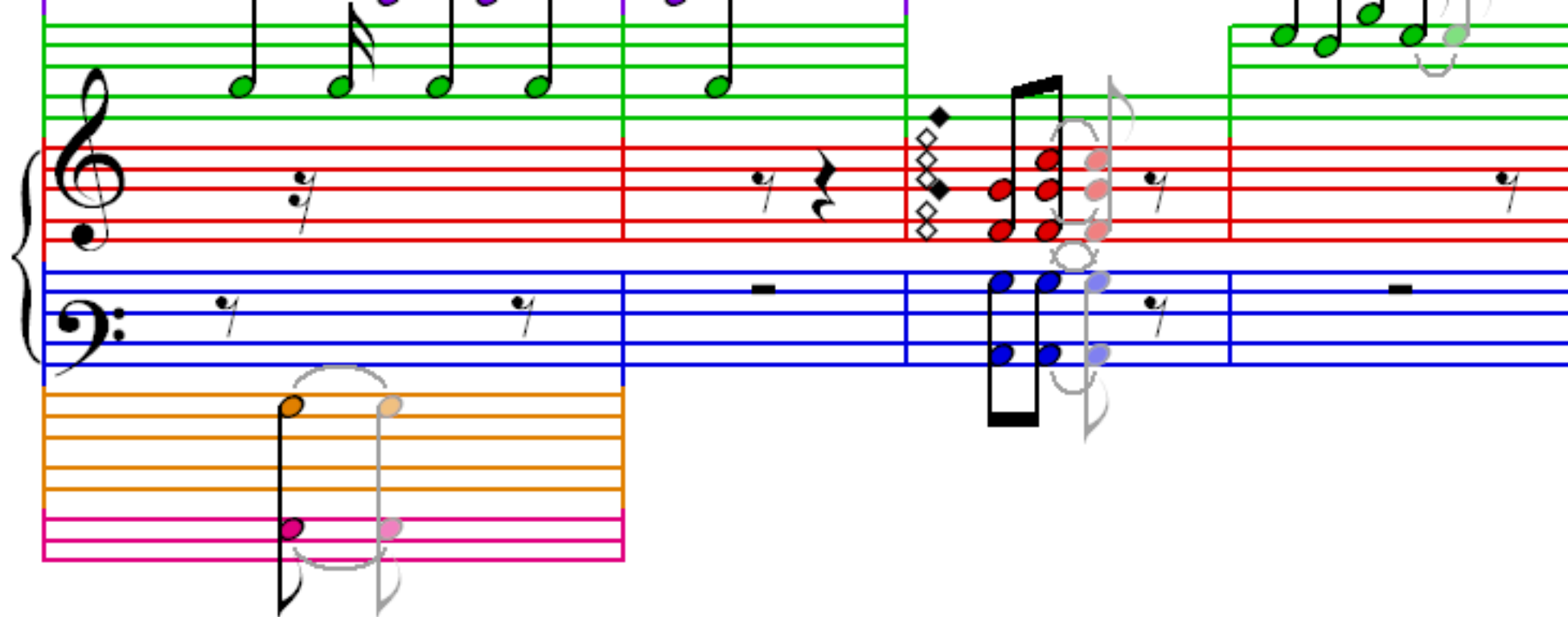

129

133

137

141

145

149

153

157

161

165

169

173

177

181

185

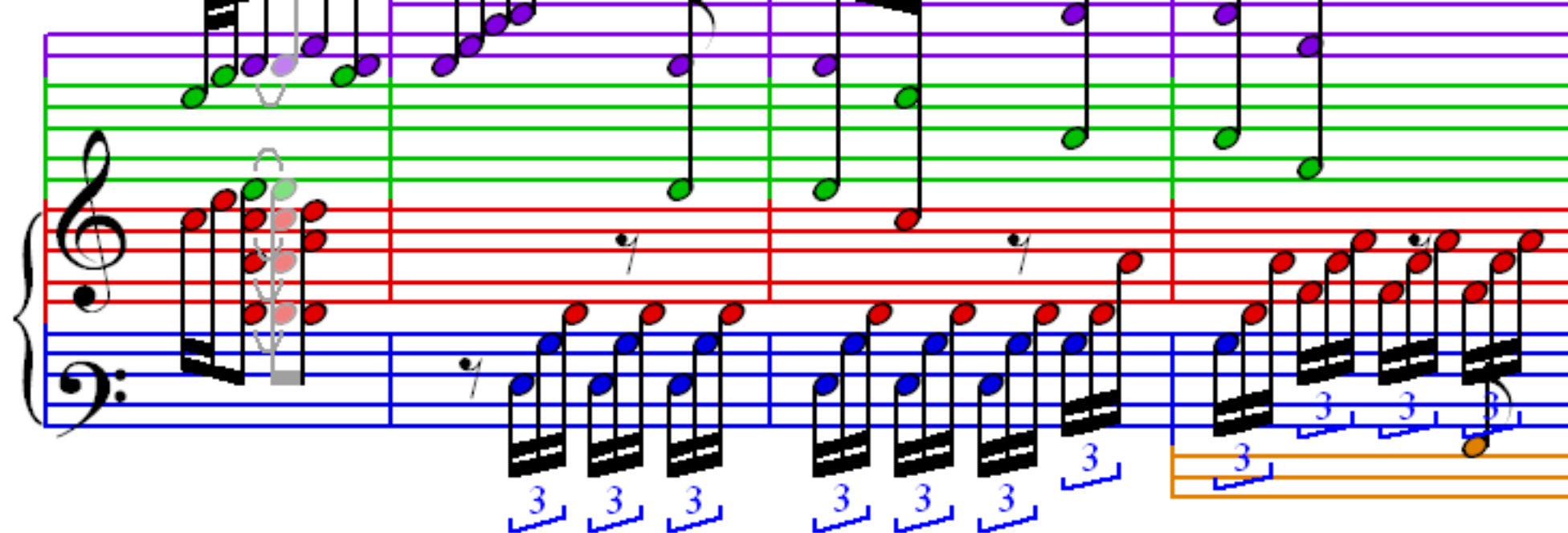

193

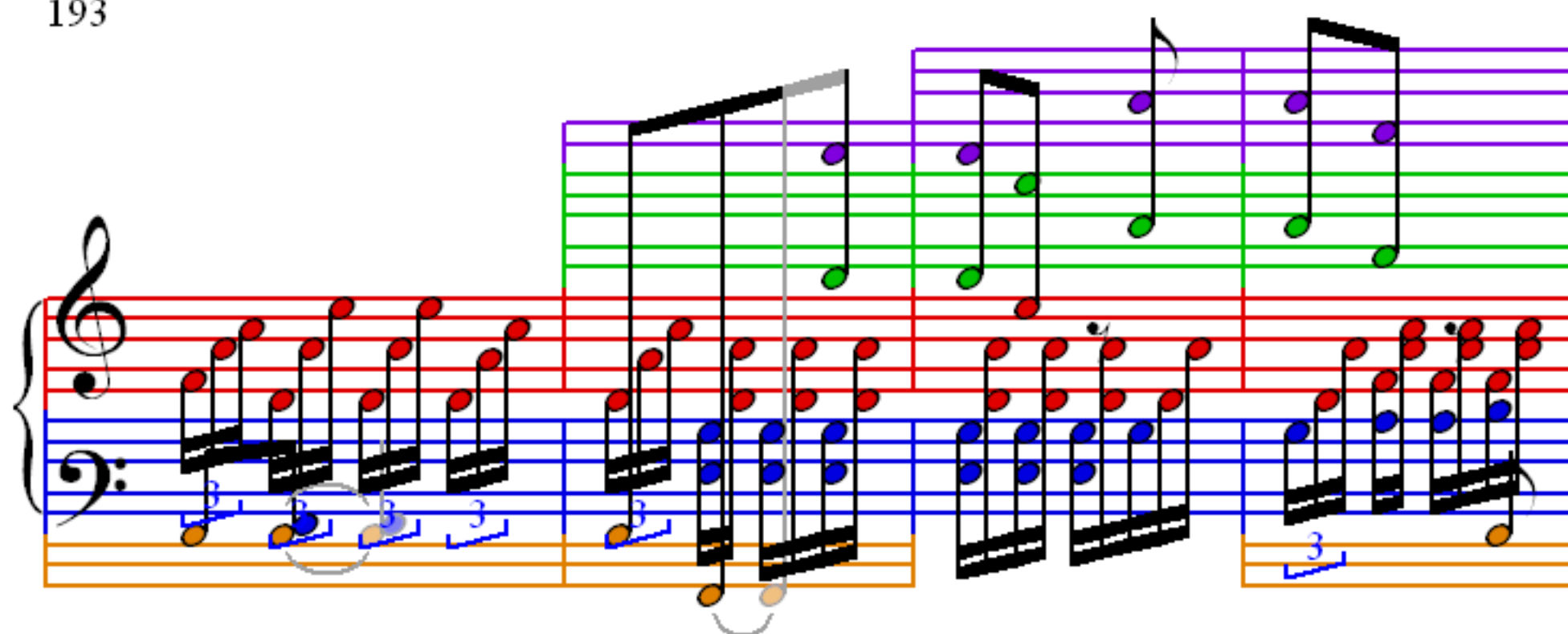

197

