

Sonata No. 1

4th Movement: Prestissimo

L. V. Beethoven (1770–1827)

1 $\bullet = 180$

5

9

13

17

21

25

29

33

37

41

45

49

53

57

61

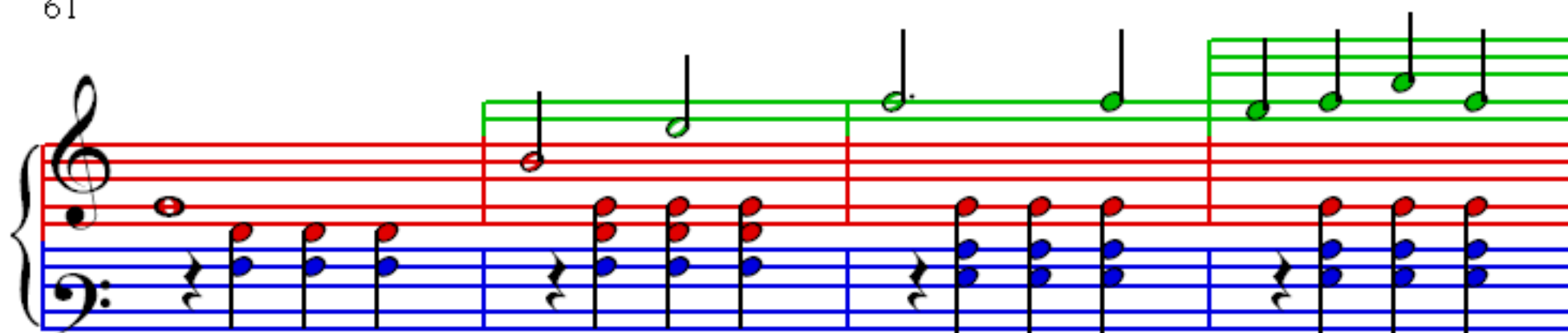

65

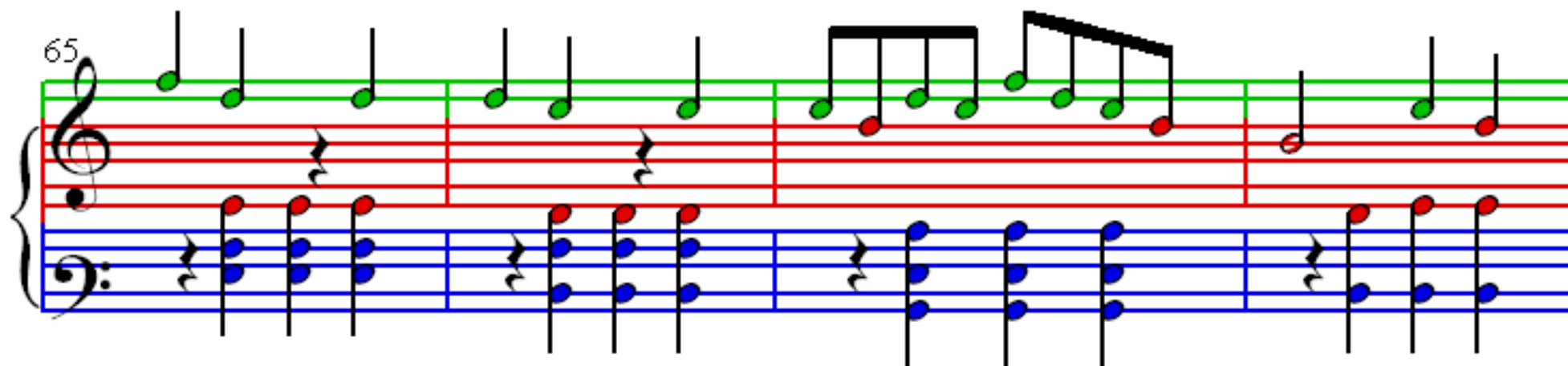

69

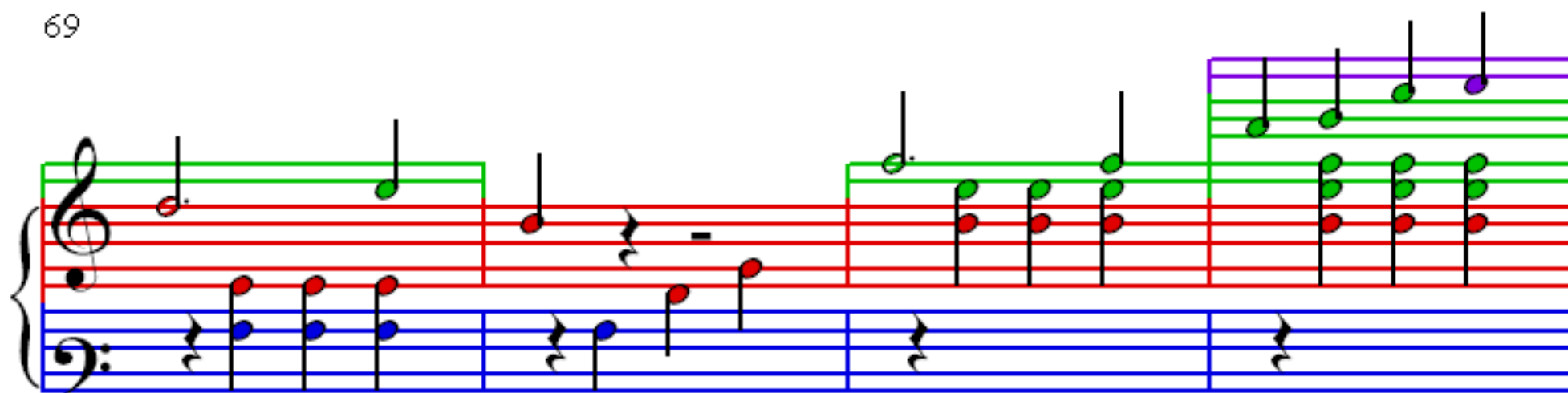

73

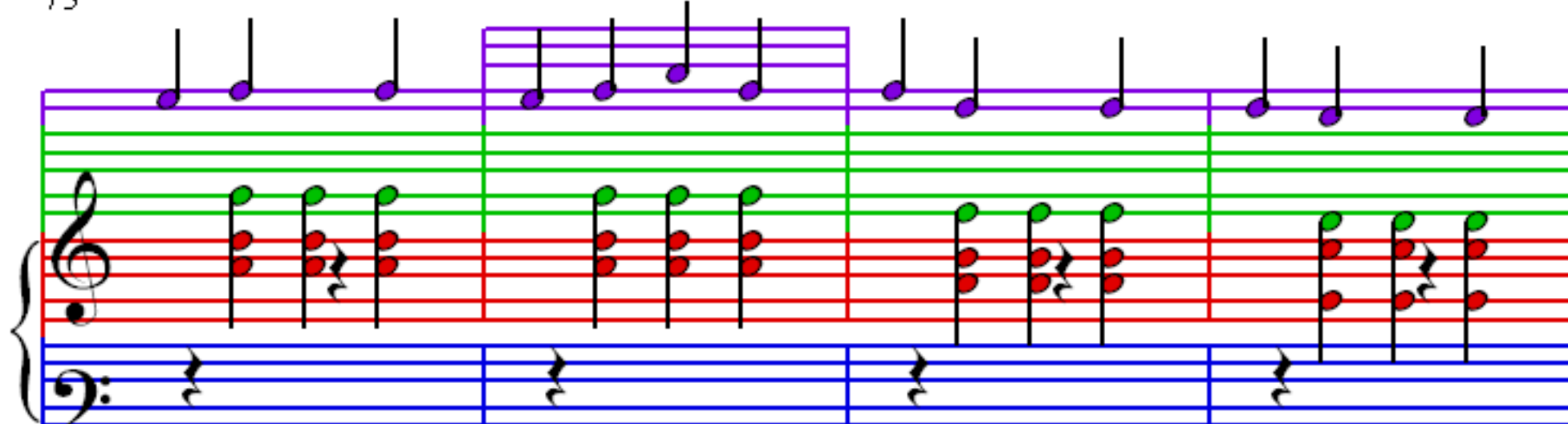

77

81

85

89

93

97

101

105

109

113

117

121

125

129

133

137

141

145

149

153

157

161

165

169

173

177

181

185

189

193

197
