

♩ = 100

I'm Forrest..Forrest Gump

Alan Silvestri

1

4

7

10

13

15

17

20

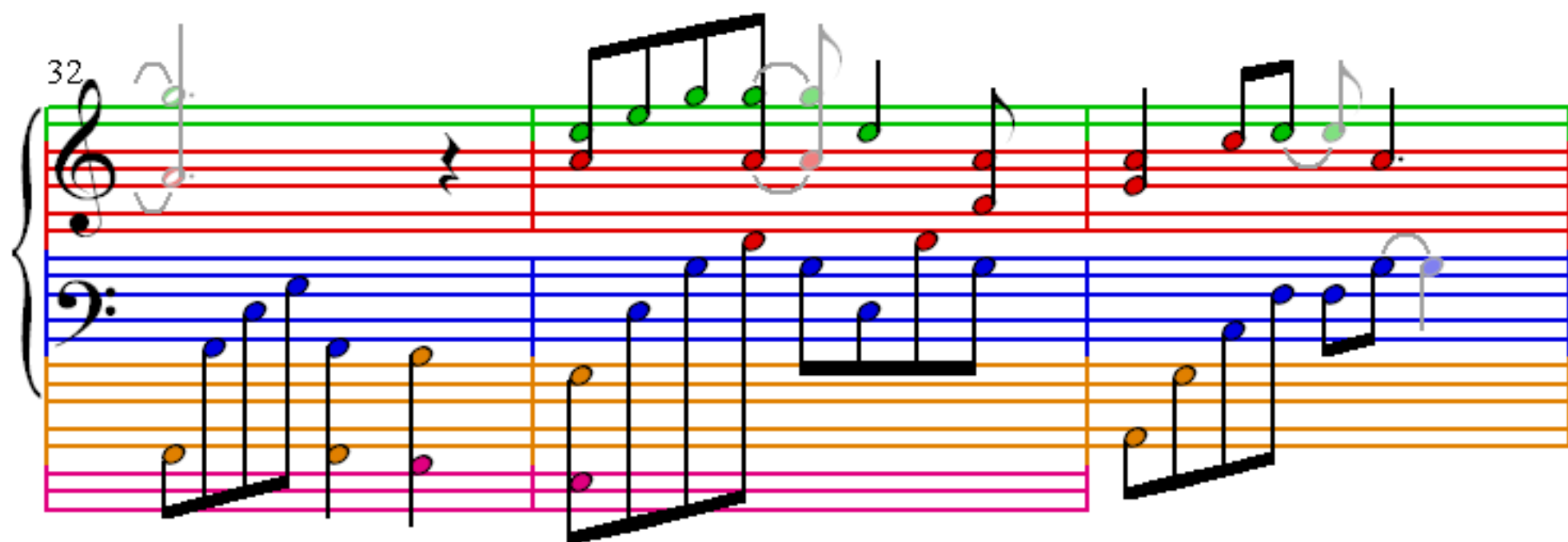
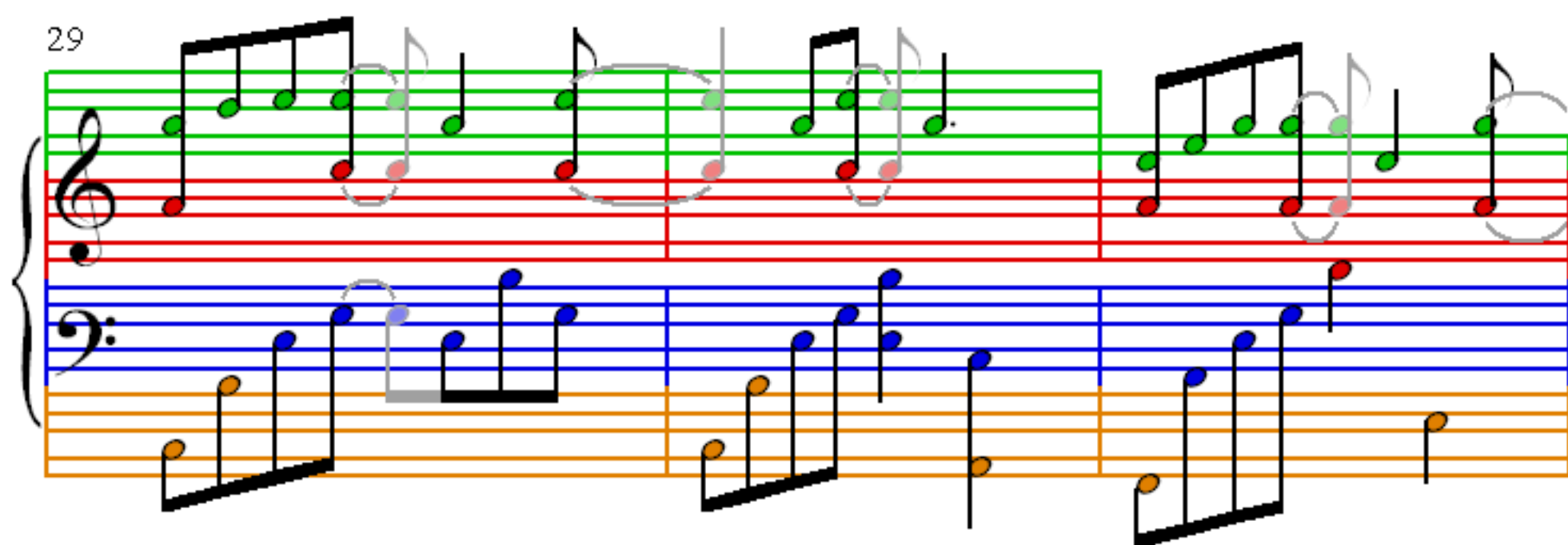
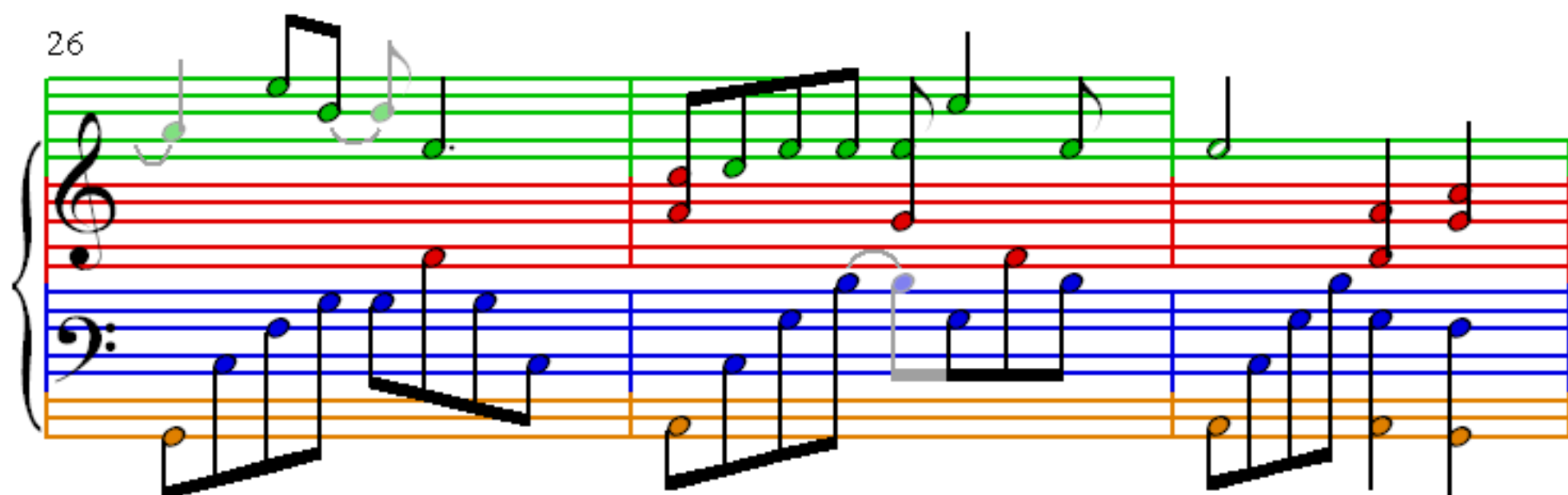
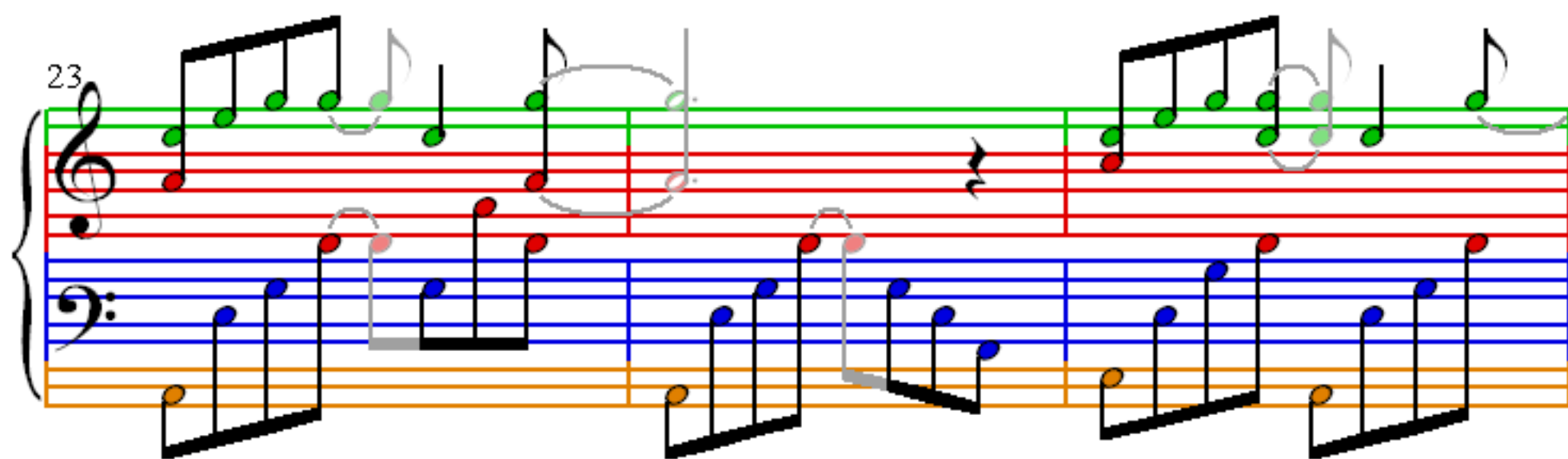

35

38

41

44

47

50

53

56

59

61

63

65
