

Say You Say Me

Lionel Richie

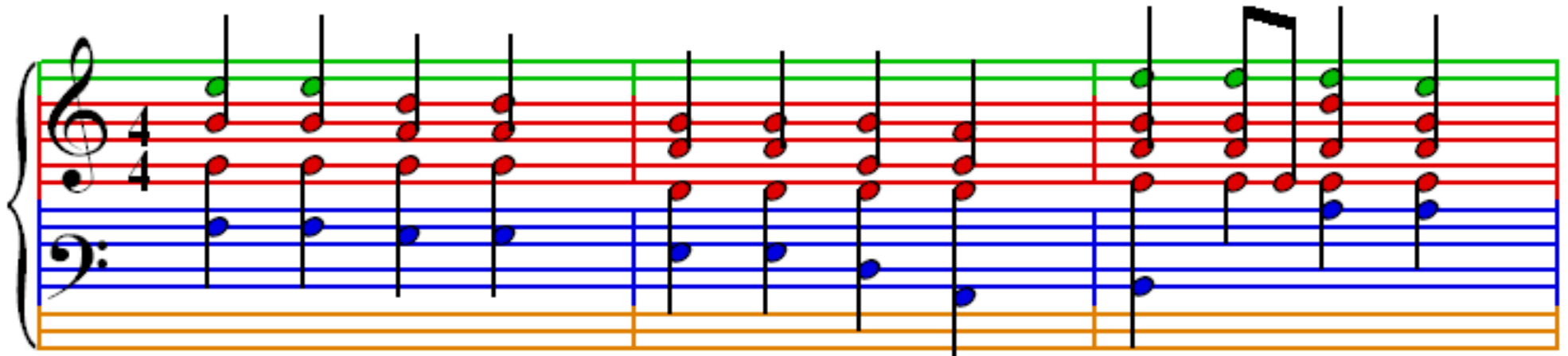

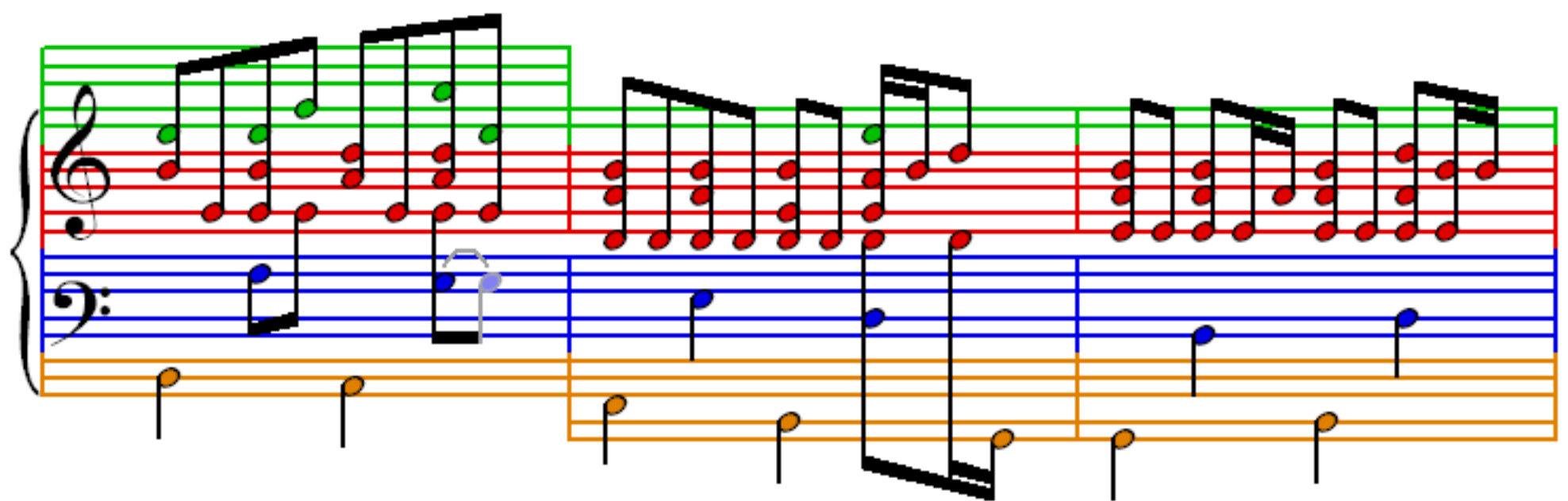

