

Day Tripper

$\bullet = 90$

Beatles

1

5

9

13

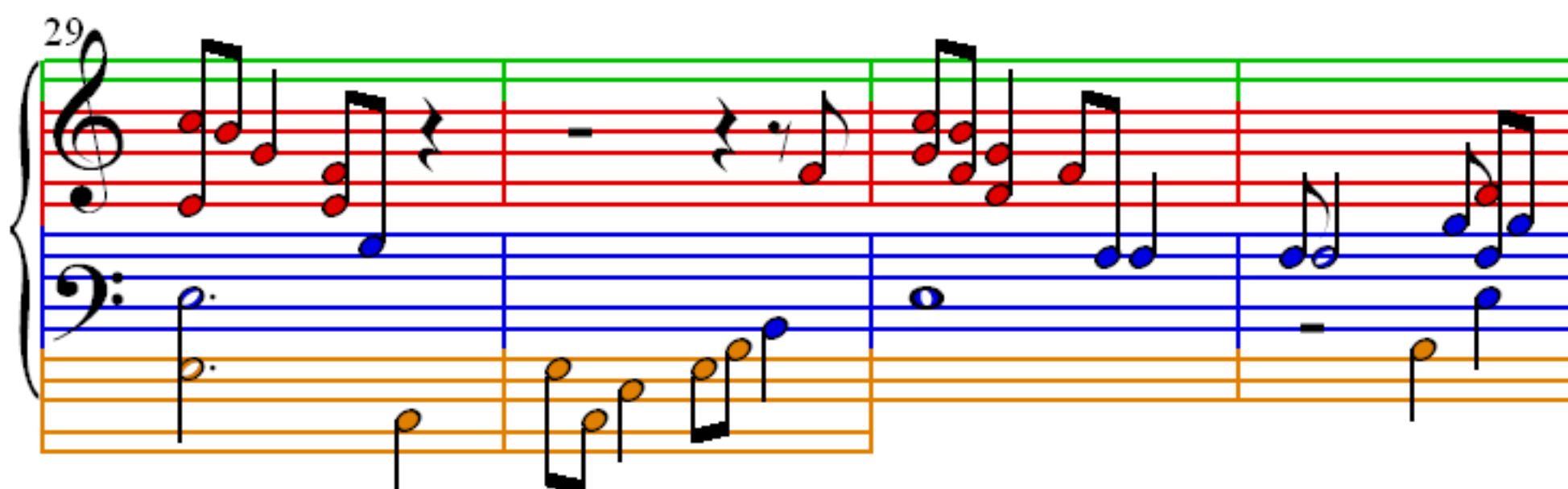
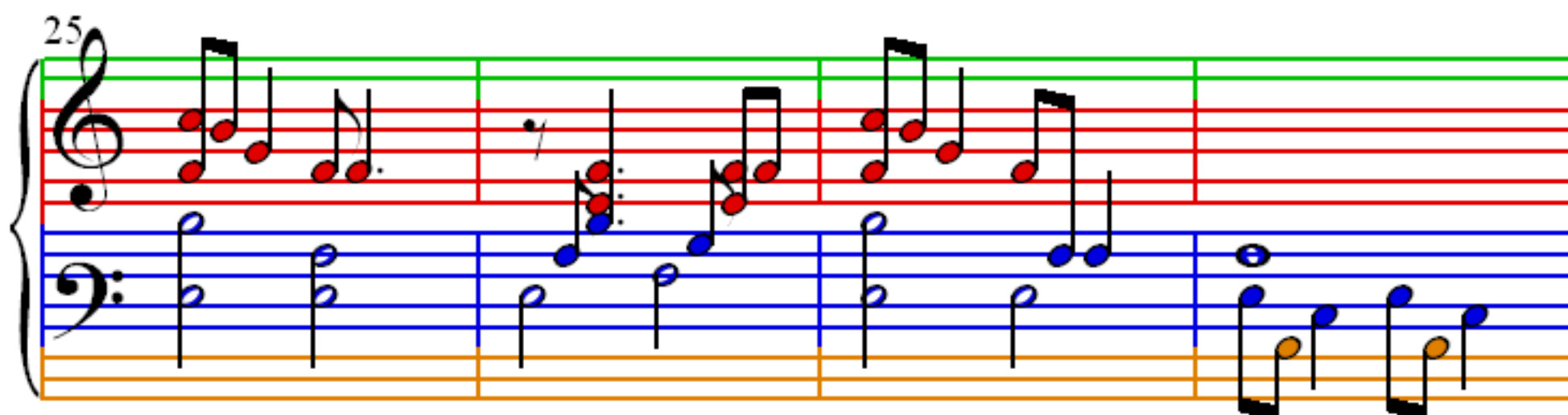
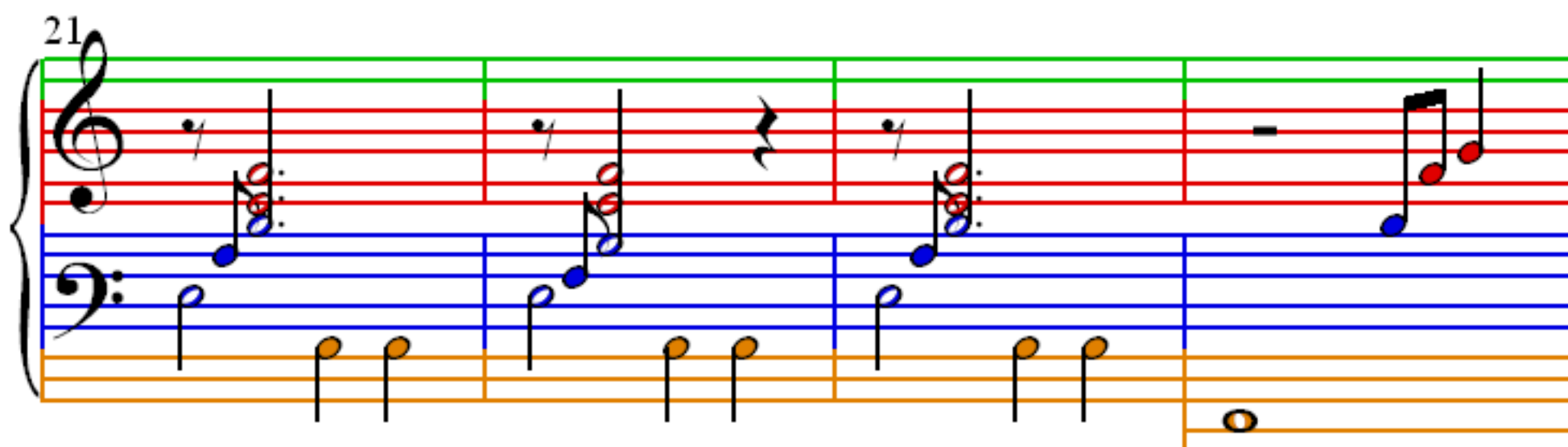
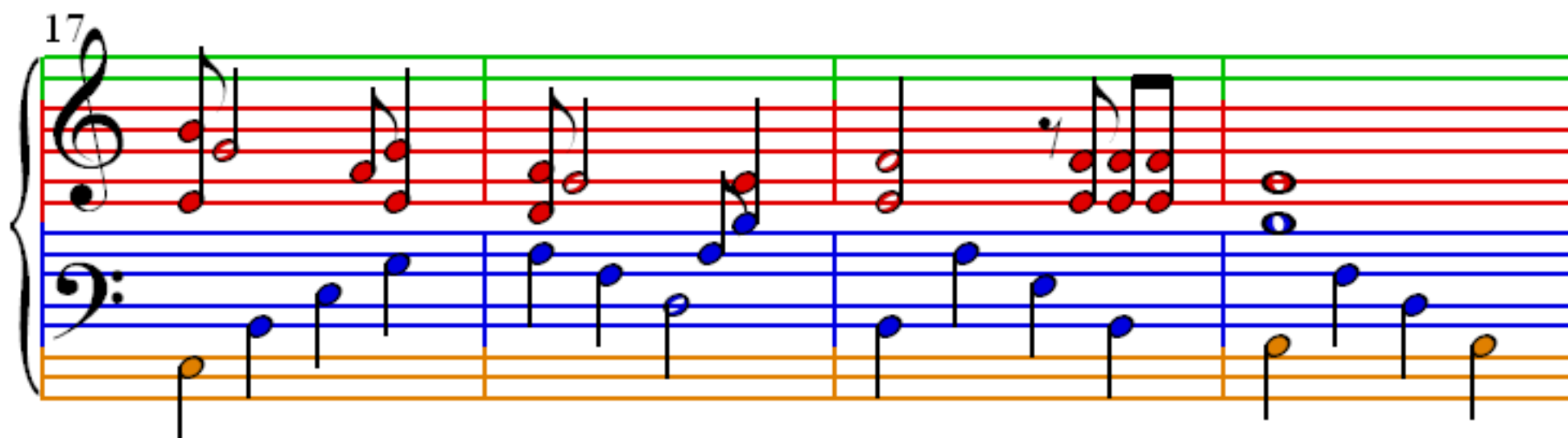

33

37

41

45

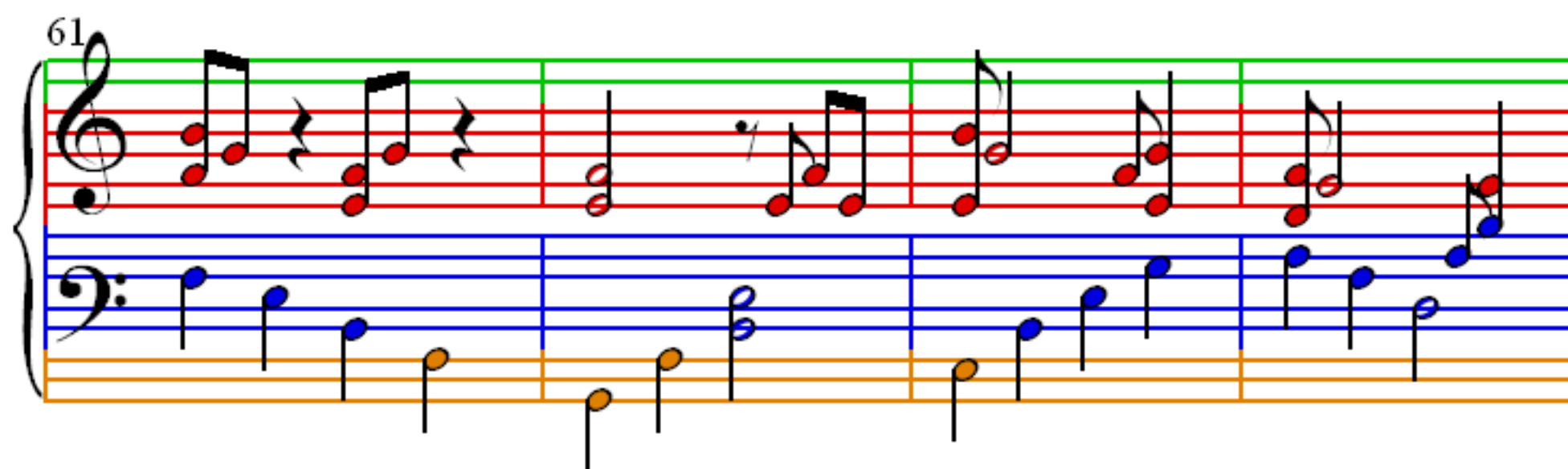
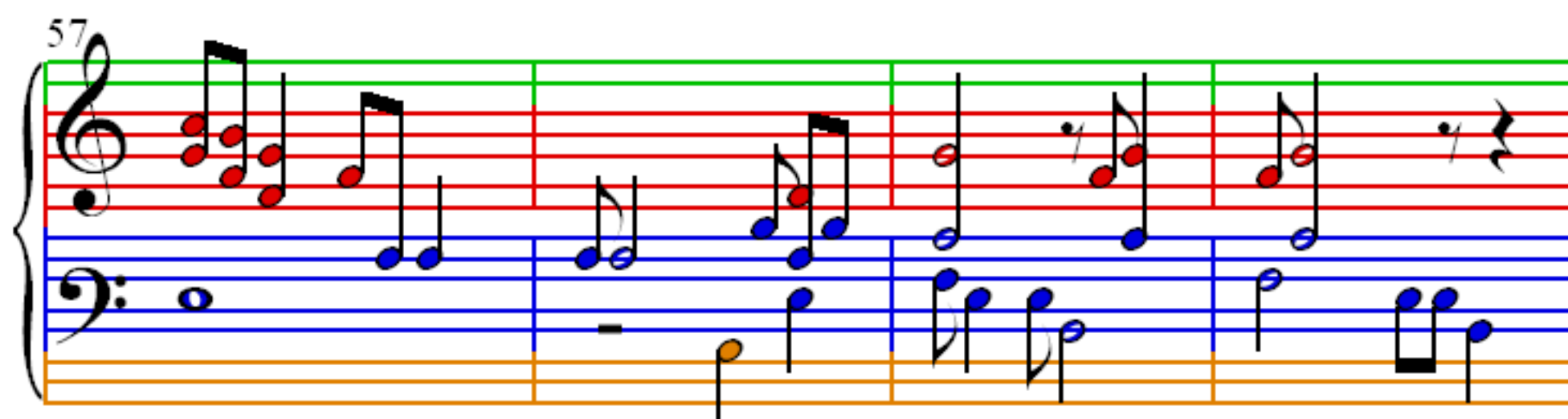
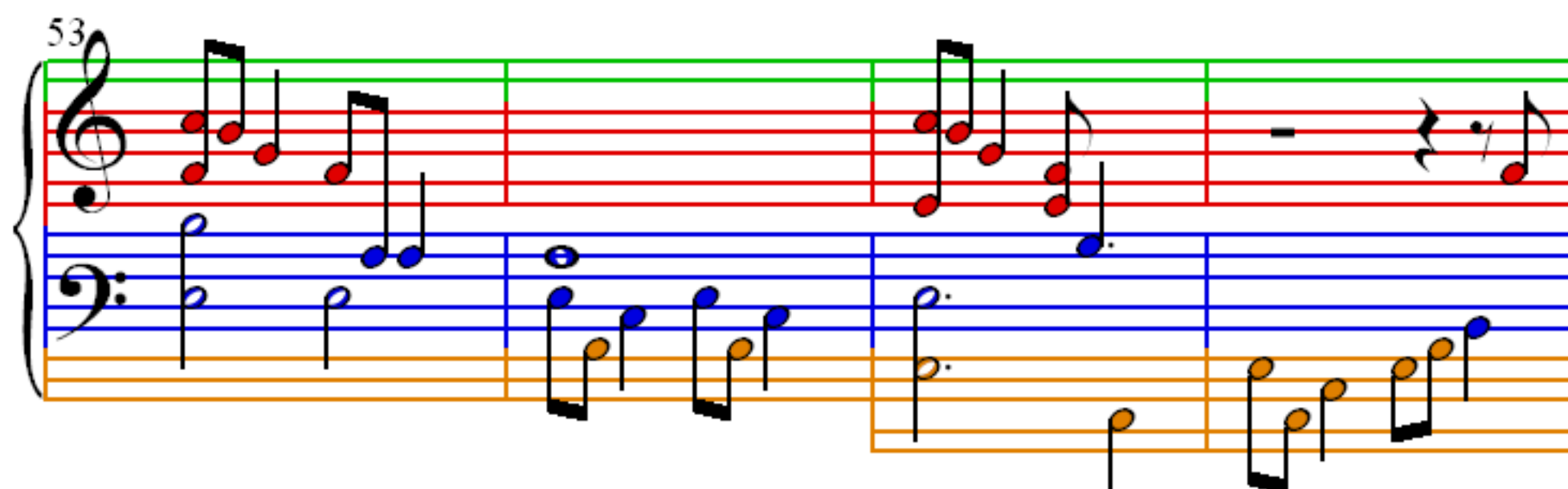
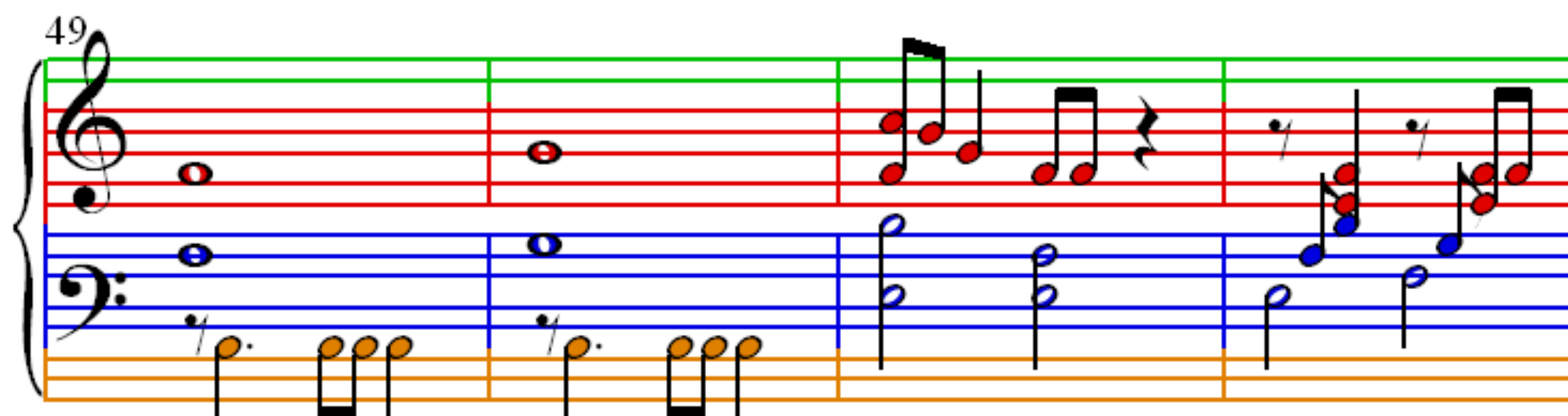

65

69

73

77