

Basket Case

Green Day

$\bullet = 120$

17

21

25

29

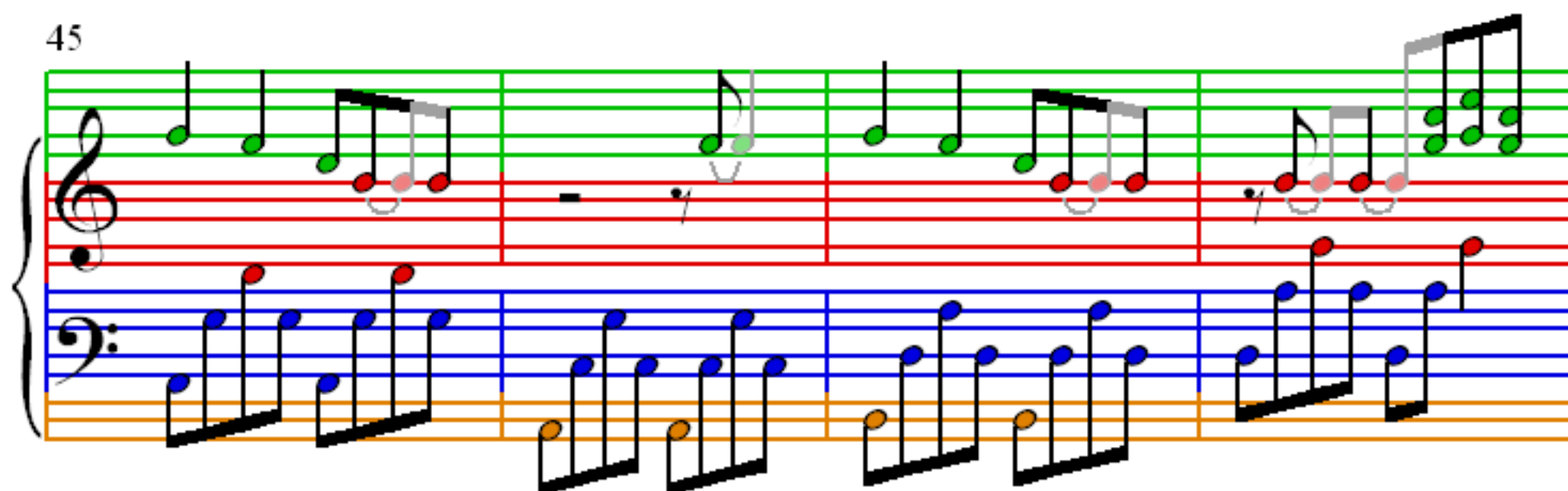
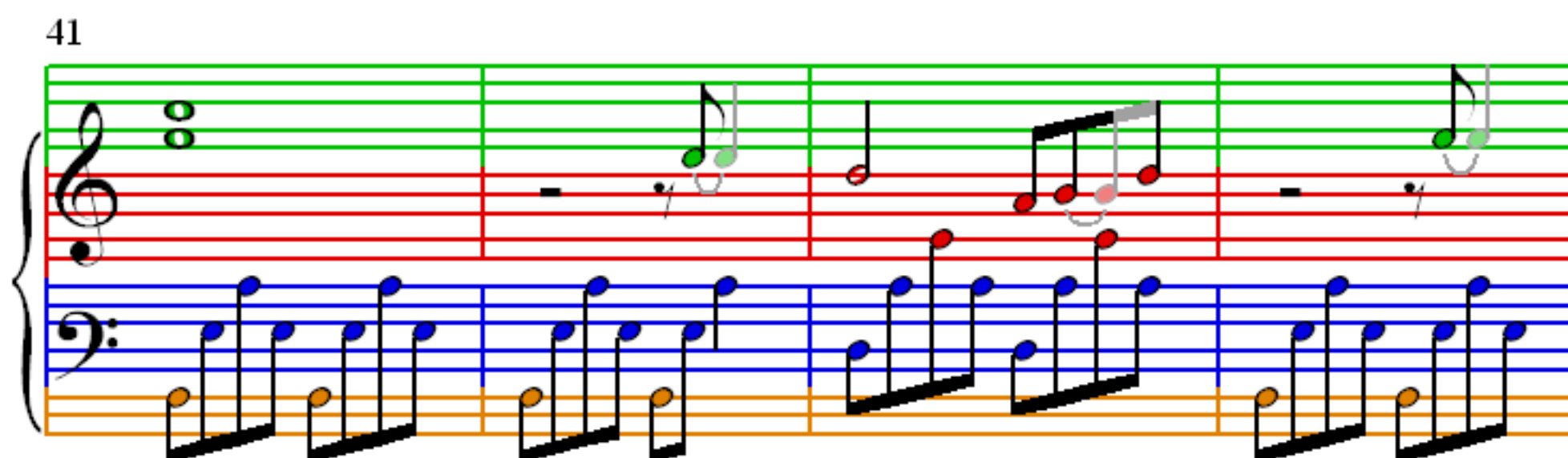
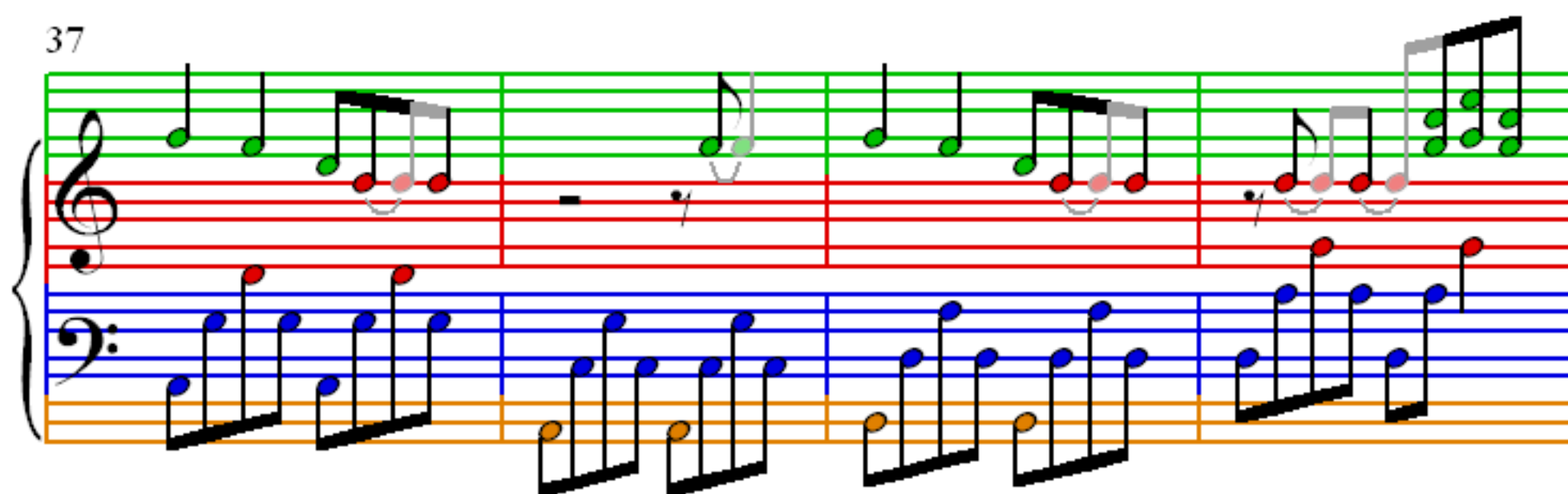
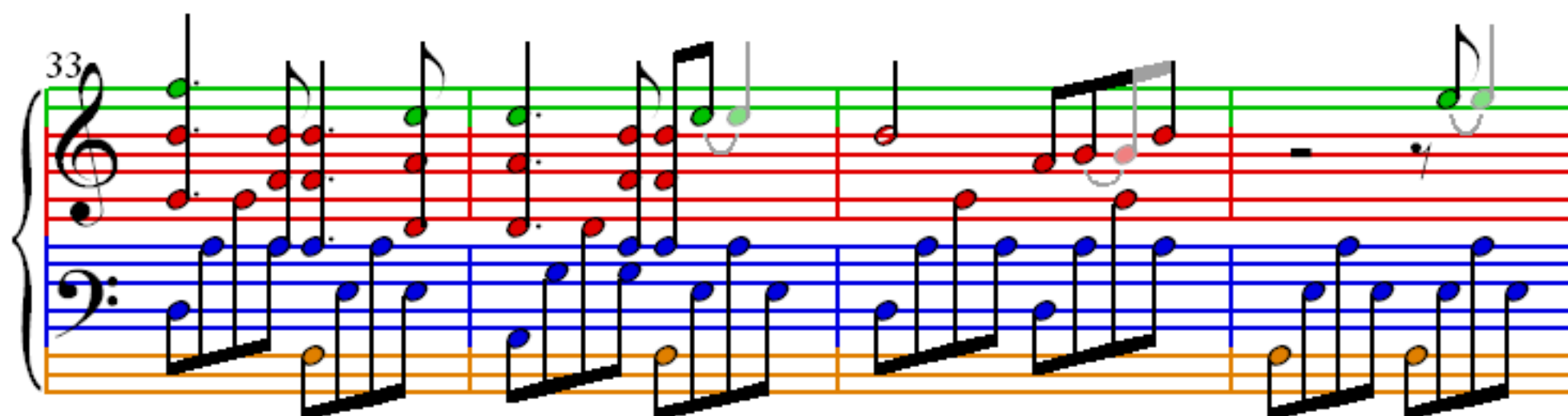

49

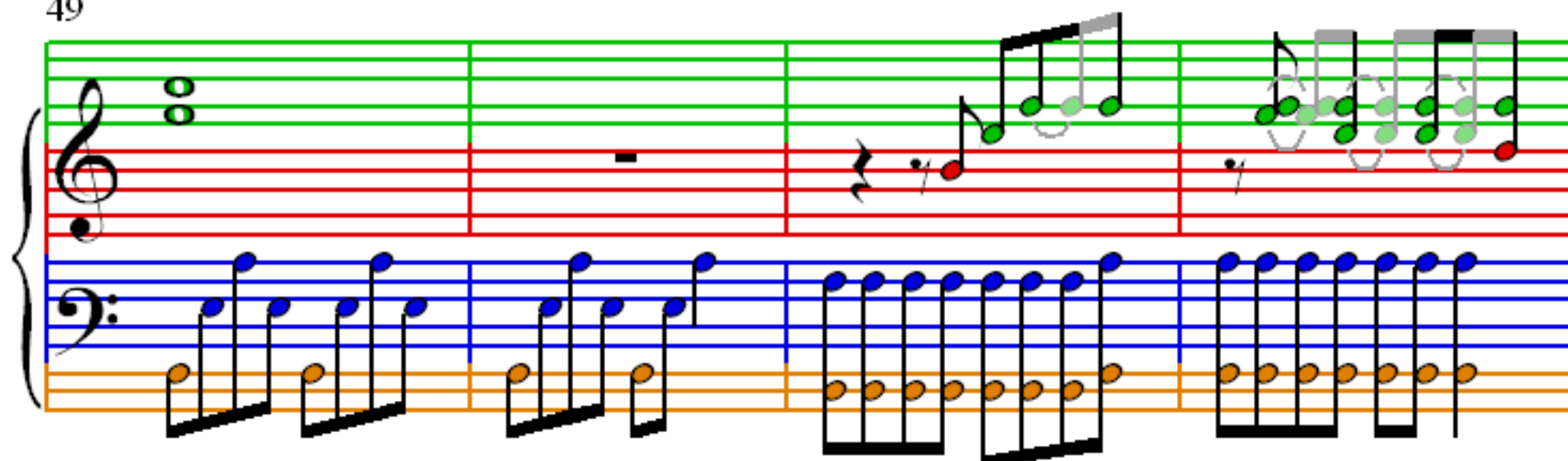

53

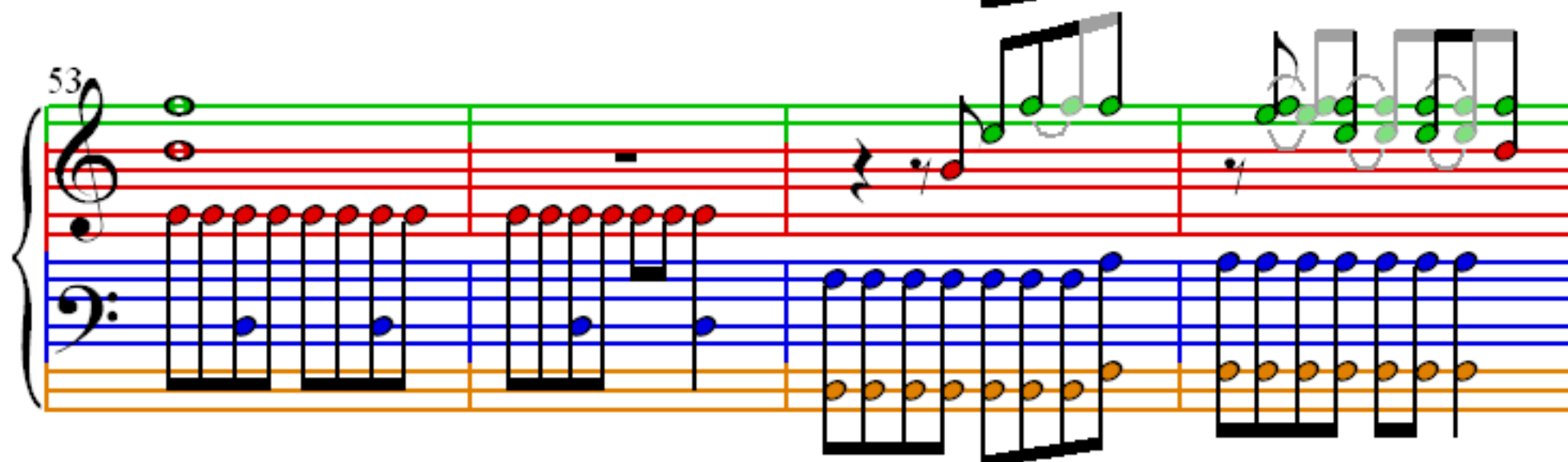

57

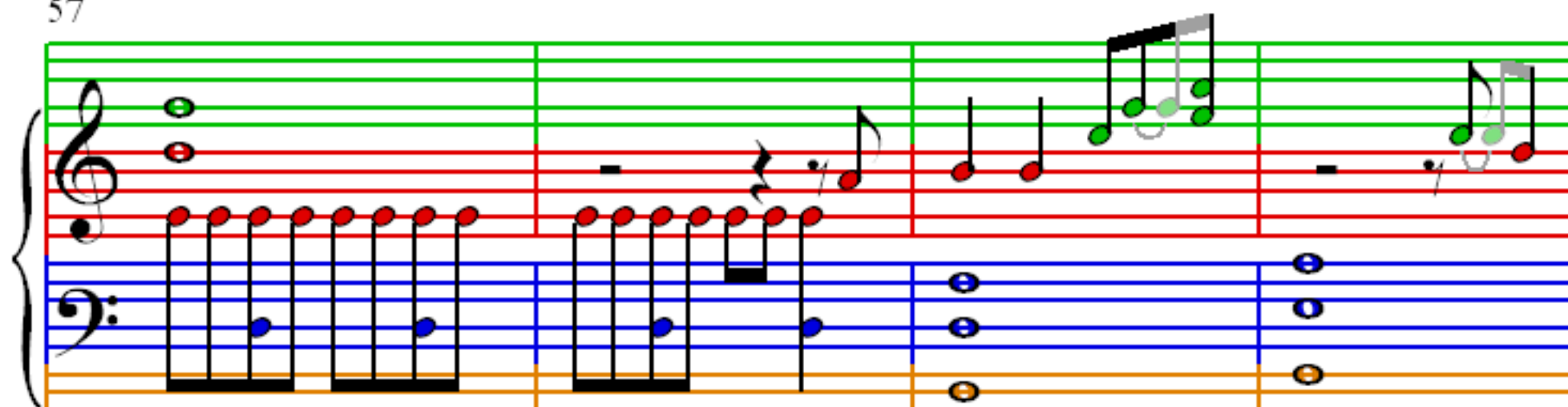

61

