

Eastenders

$\text{♩} = 100$

Simon May

1

3

5

7

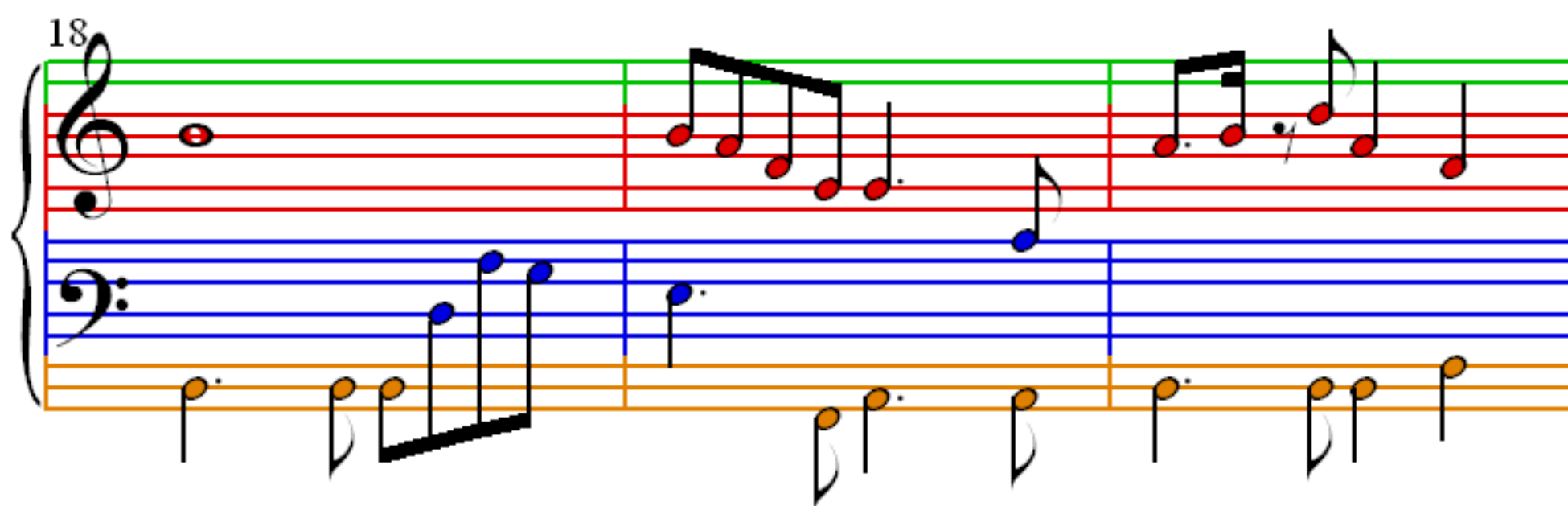
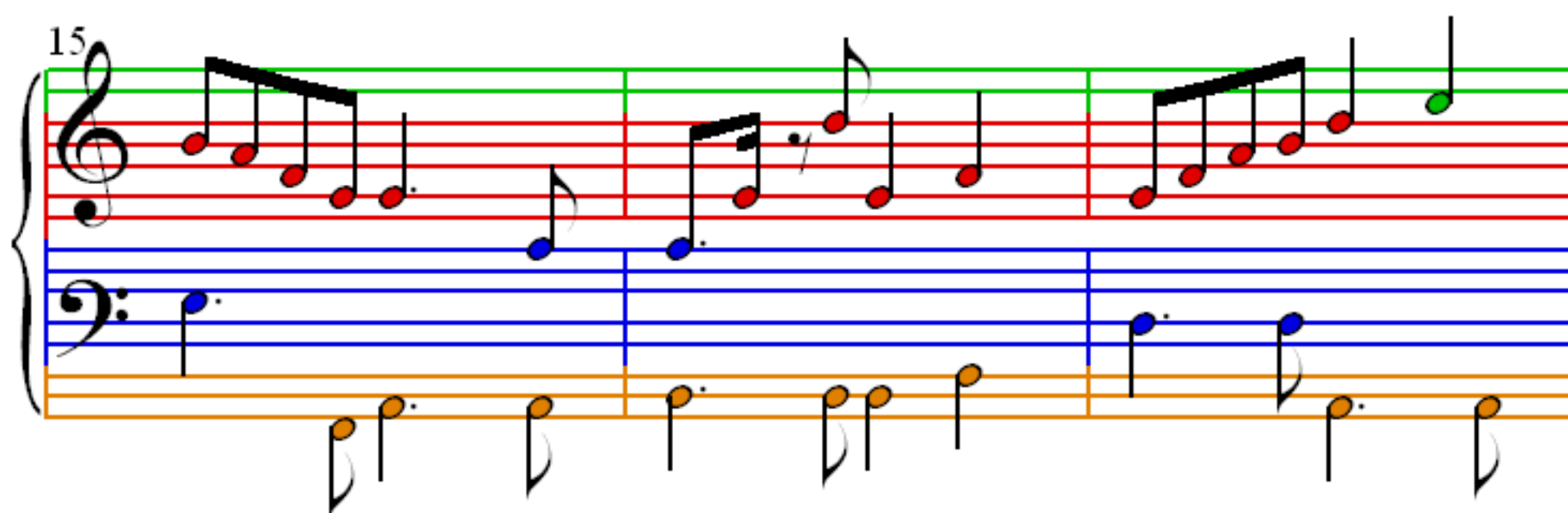
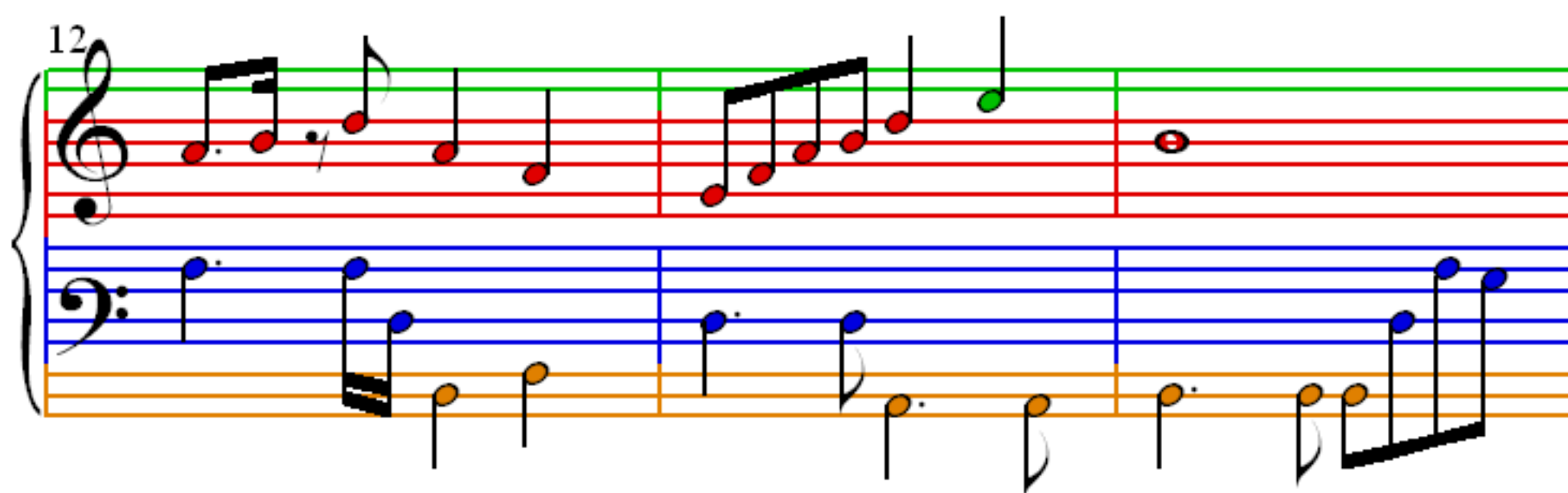
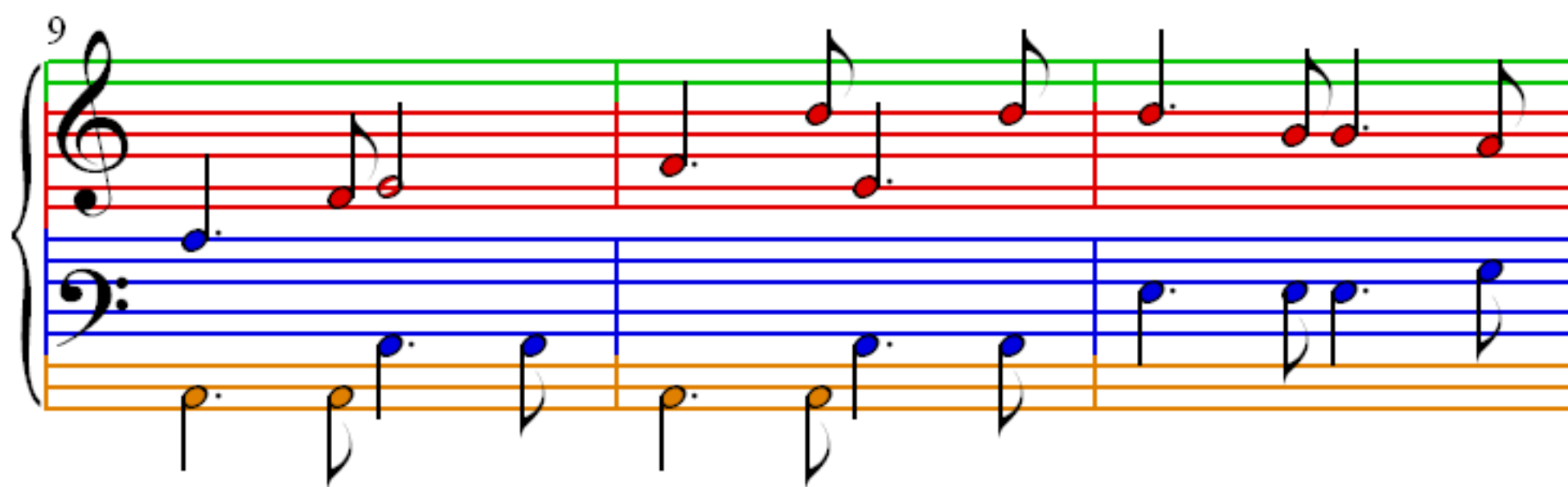

21

Measures 21-23. Treble clef has a green line. Bass clef has blue and orange lines. Notes are colored red, blue, and orange.

24

Measures 24-26. Treble clef has a green line. Bass clef has blue and orange lines. Notes are colored red, blue, and orange.

27

Measures 27-29. Treble clef has a green line. Bass clef has blue and orange lines. Notes are colored red, blue, and orange.

30

Measures 30-32. Treble clef has a green line. Bass clef has blue and orange lines. Notes are colored red, blue, and orange.