

# Every Breath You Take

♩ = 115

Sting

43

Measures 43-45. Treble clef: Melody with eighth and sixteenth notes, some with ties. Bass clef: Steady eighth-note accompaniment. A third staff shows a continuous eighth-note accompaniment.

46

Measures 46-48. Treble clef: Continuation of the melody. Bass clef: Continuation of the eighth-note accompaniment. A third staff continues the eighth-note accompaniment.

49

Measures 49-51. Treble clef: Melody ends with a whole note chord. Bass clef: Continuation of the eighth-note accompaniment. A third staff continues the eighth-note accompaniment.

52

Measures 52-54. Treble clef: Continuation of the melody. Bass clef: Continuation of the eighth-note accompaniment. A third staff continues the eighth-note accompaniment.

55

58

61

64

67

85

88

91

94

97

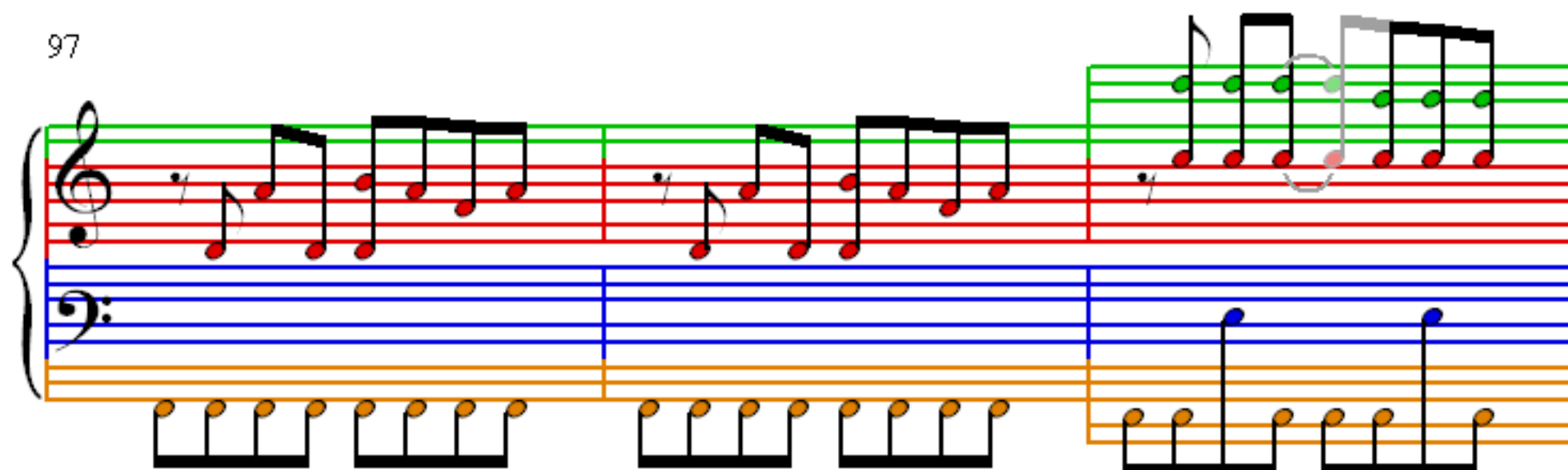

100

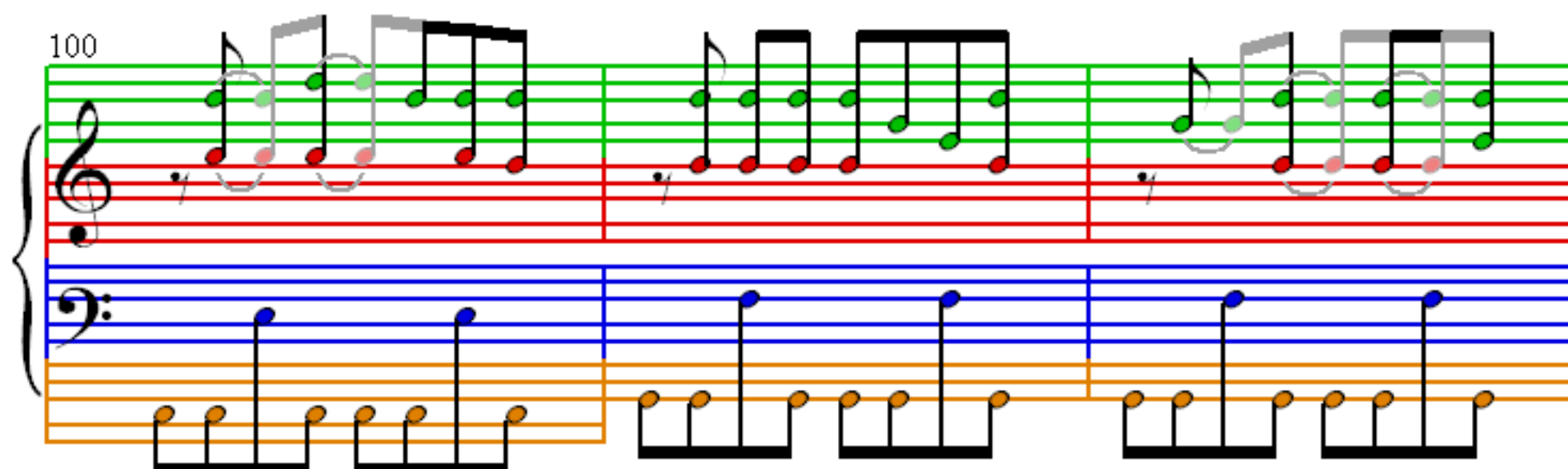

103

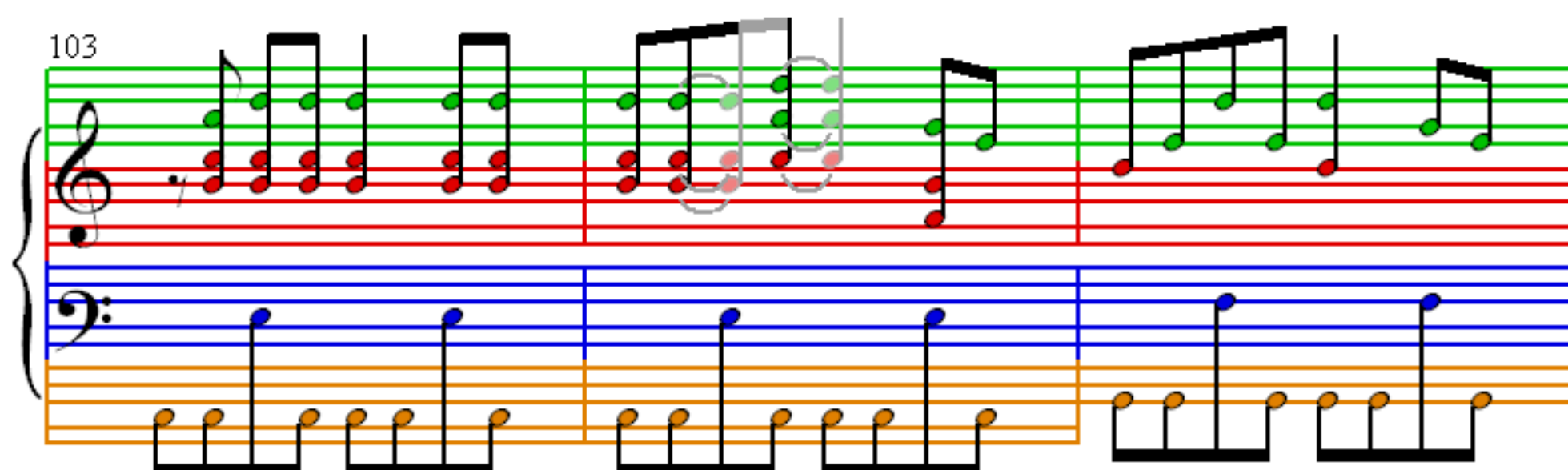

106

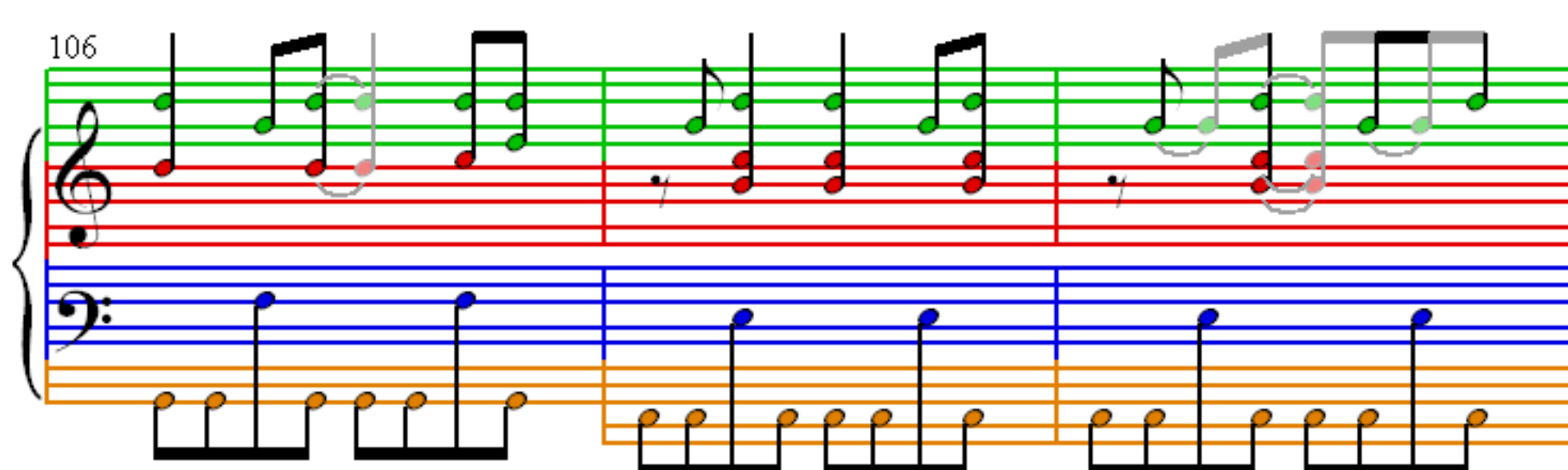

109

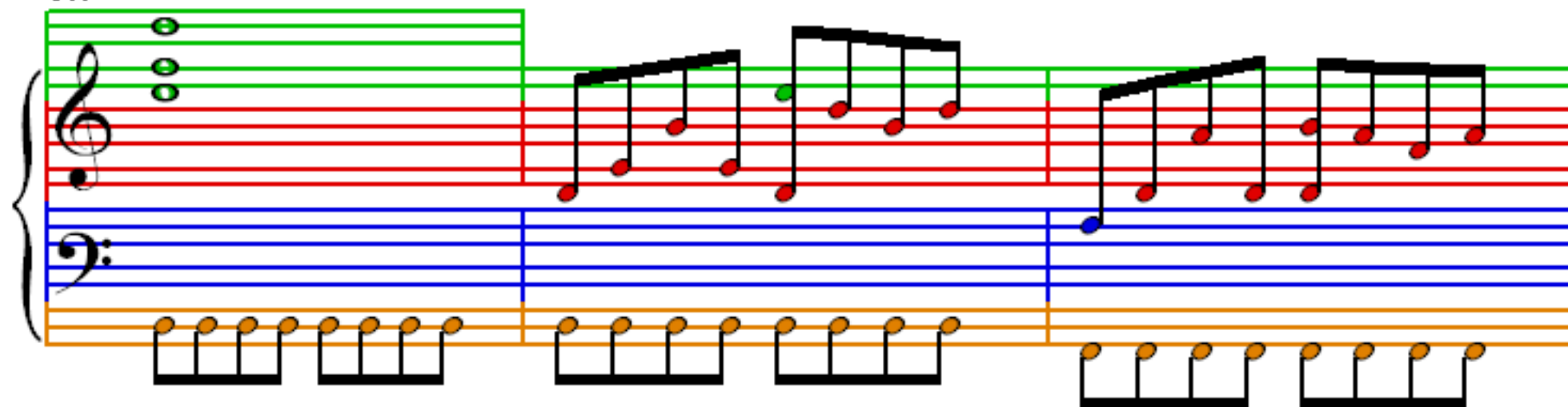

112

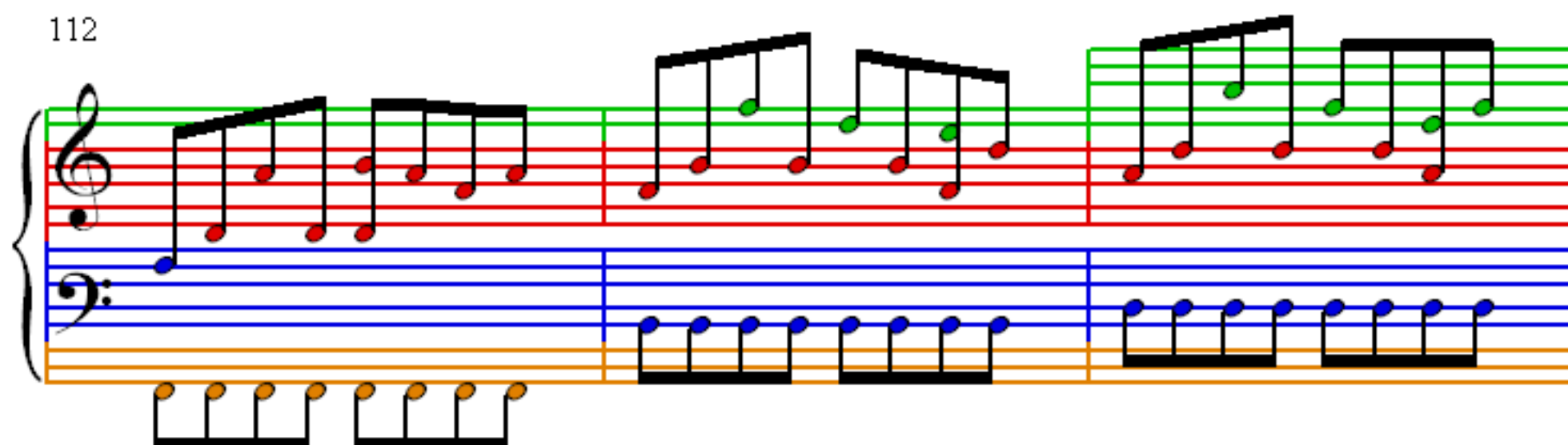

115

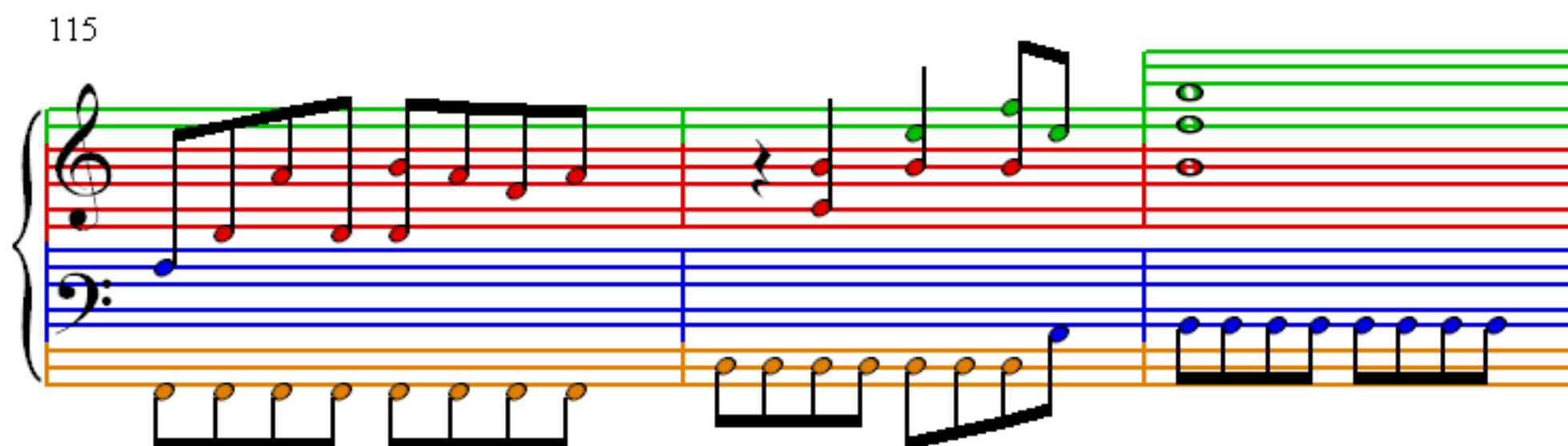

118

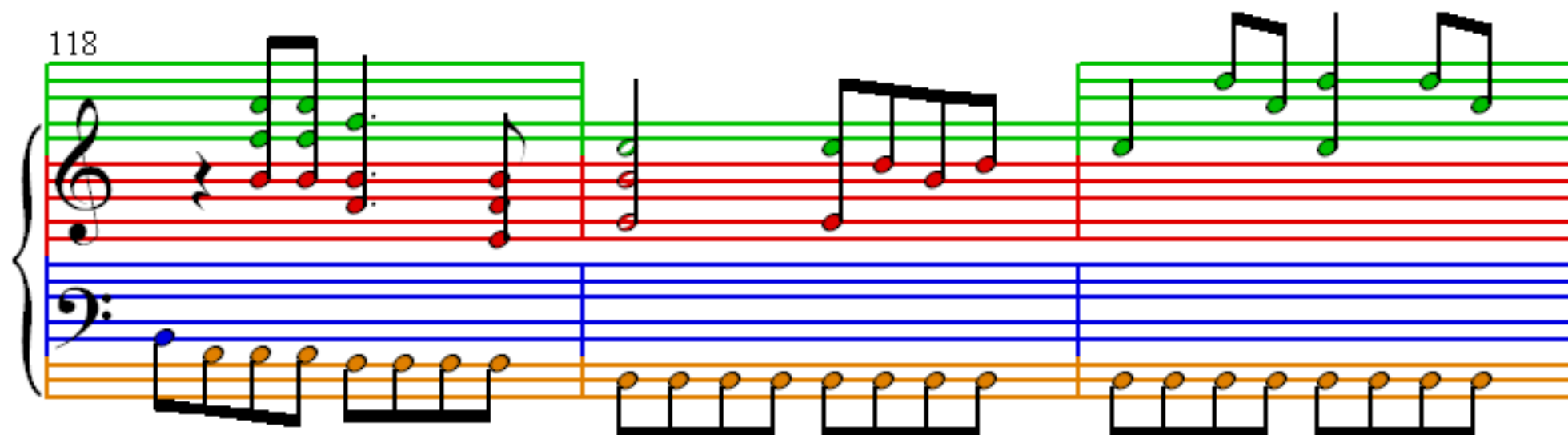

121

124

127

130

133

136

138

142

145

148
