

If I Were a Rich Man

$\bullet = 110$

Zero Mostel

1

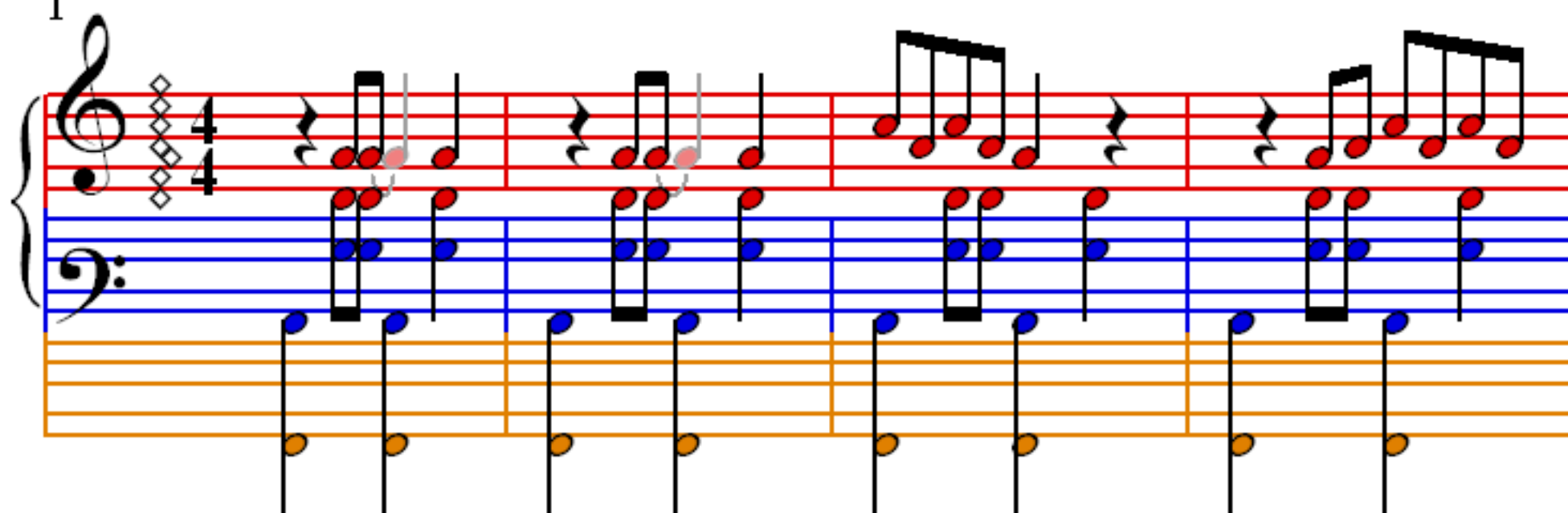

5

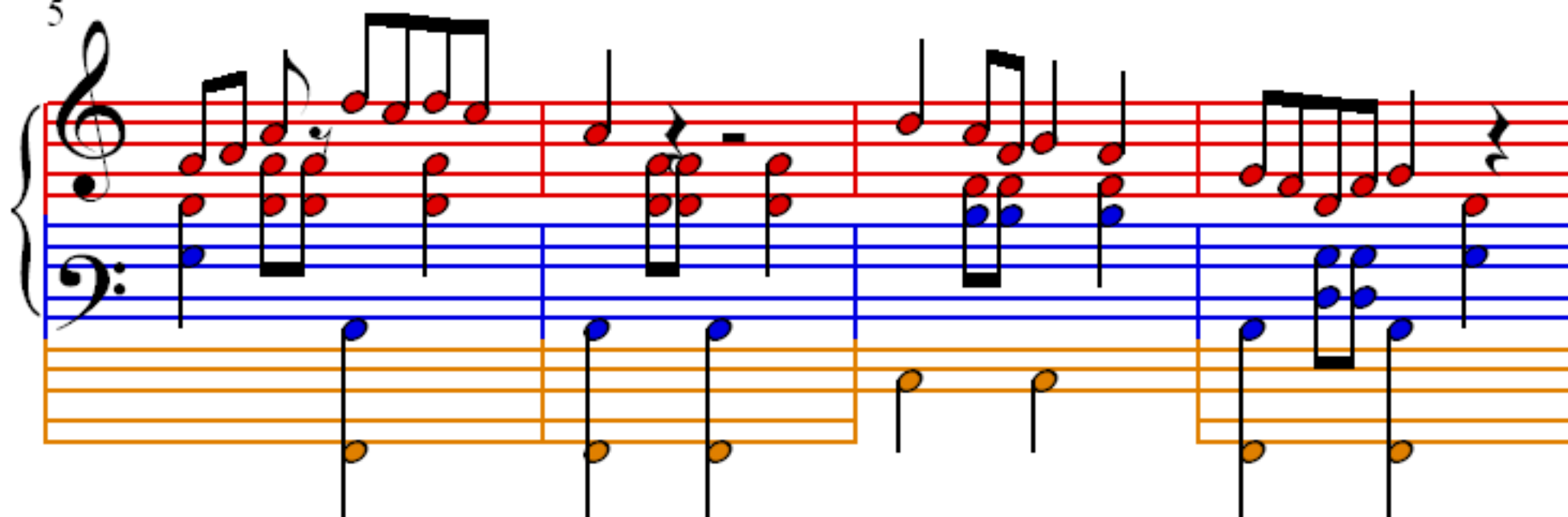

9

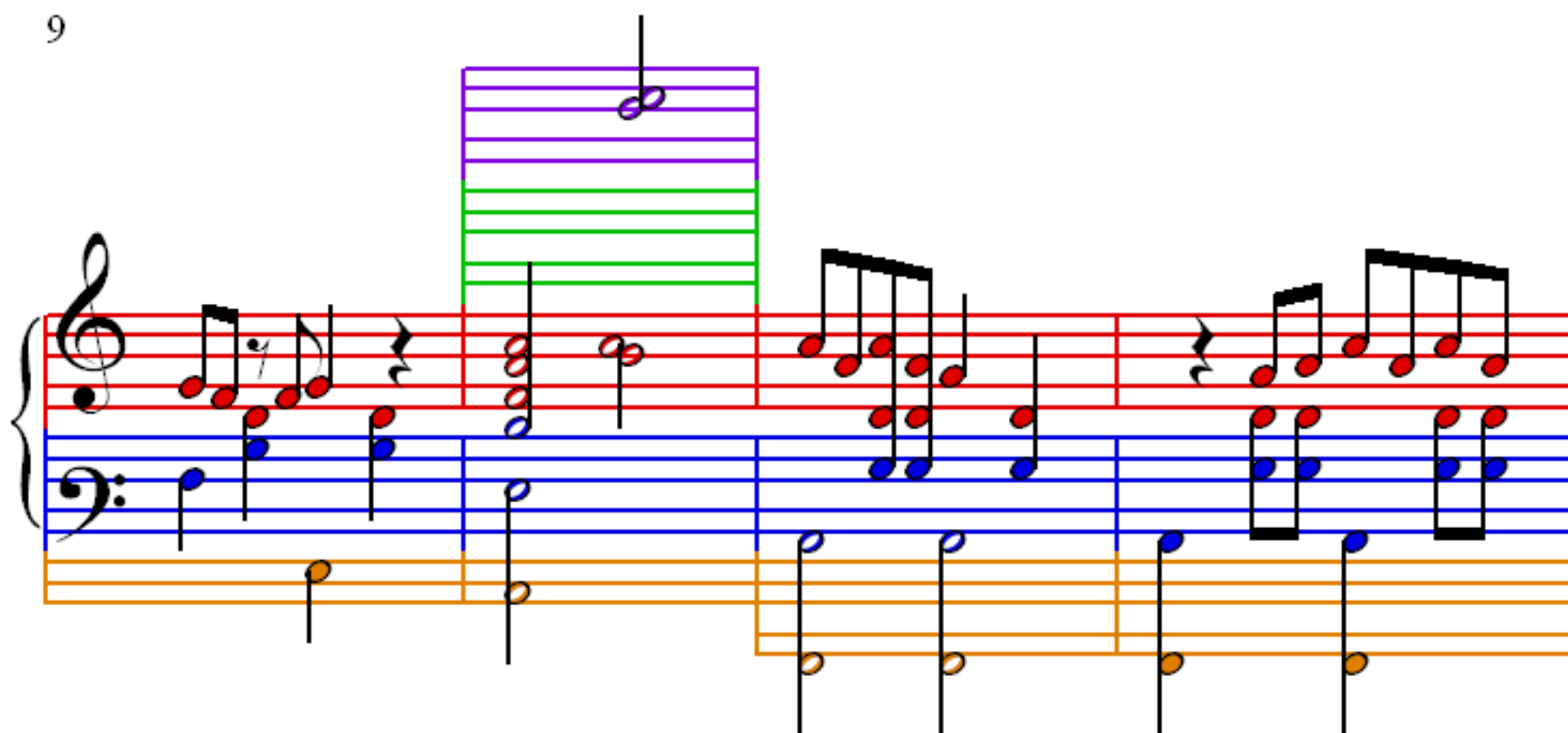

13

17

21

25

29

33

37

41

41

45

49

53

57

61

65

68

72
