

Ticket to Ride

$\text{♩} = 110$

Beatles

10

Measures 10-11 of the musical score. Measure 10: Treble clef has a half note G4, quarter note A4, quarter note B4, and quarter note C5. Bass clef has a whole note chord of F3 and C4. Measure 11: Treble clef has a half note D5, quarter note C5, quarter note B4, and quarter note A4. Bass clef has a whole note chord of G2 and C3. A slur connects the notes in the treble clef of measure 11.

12

Measures 12-14 of the musical score. Measure 12: Treble clef has a half note G4, quarter note A4, quarter note B4, and quarter note C5. Bass clef has a whole note chord of F3 and C4. Measure 13: Treble clef has a half note D5, quarter note C5, quarter note B4, and quarter note A4. Bass clef has a whole note chord of G2 and C3. A slur connects the notes in the treble clef of measure 13. Measure 14: Treble clef has a half note G4, quarter note A4, quarter note B4, and quarter note C5. Bass clef has a whole note chord of F3 and C4.

15

Measures 15-17 of the musical score. Measure 15: Treble clef has a half note G4, quarter note A4, quarter note B4, and quarter note C5. Bass clef has a whole note chord of F3 and C4. Measure 16: Treble clef has a half note D5, quarter note C5, quarter note B4, and quarter note A4. Bass clef has a whole note chord of G2 and C3. A slur connects the notes in the treble clef of measure 16. Measure 17: Treble clef has a half note G4, quarter note A4, quarter note B4, and quarter note C5. Bass clef has a whole note chord of F3 and C4.

18

Measures 18-20 of the musical score. Measure 18: Treble clef has a half note G4, quarter note A4, quarter note B4, and quarter note C5. Bass clef has a whole note chord of F3 and C4. Measure 19: Treble clef has a half note D5, quarter note C5, quarter note B4, and quarter note A4. Bass clef has a whole note chord of G2 and C3. A slur connects the notes in the treble clef of measure 19. Measure 20: Treble clef has a half note G4, quarter note A4, quarter note B4, and quarter note C5. Bass clef has a whole note chord of F3 and C4.

21

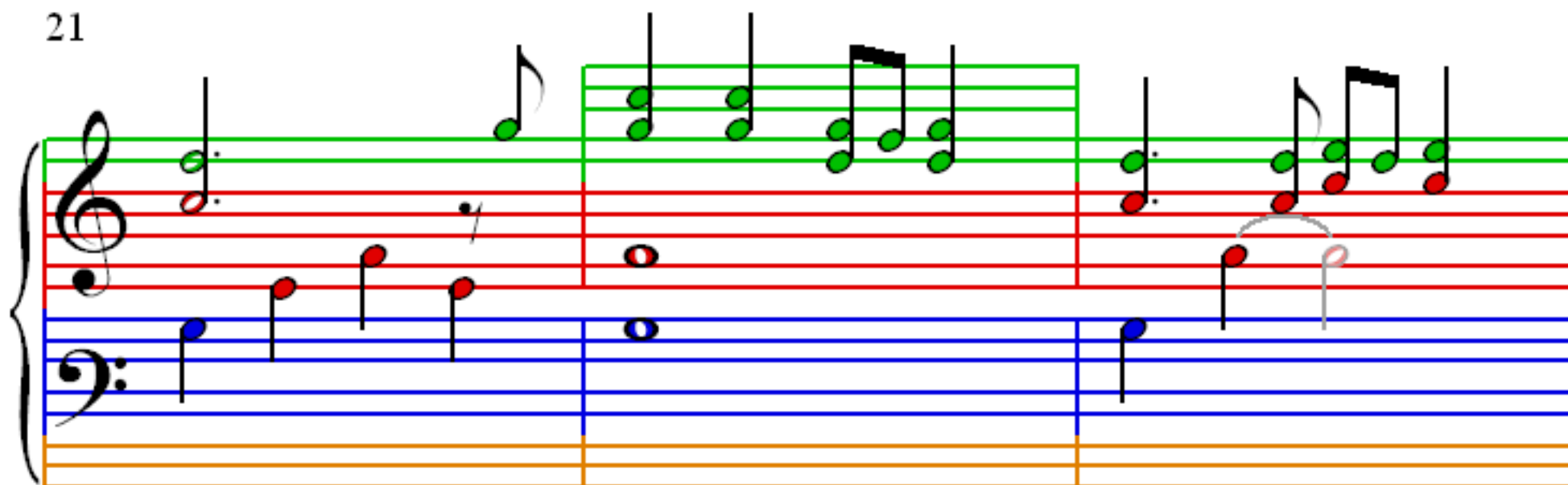

24

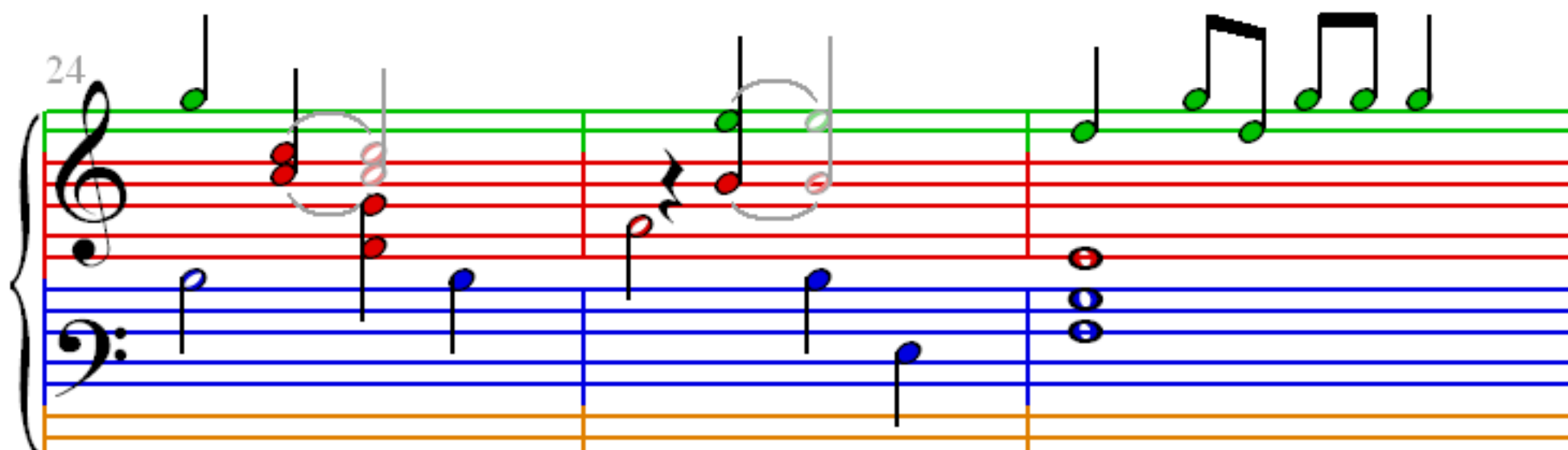

27

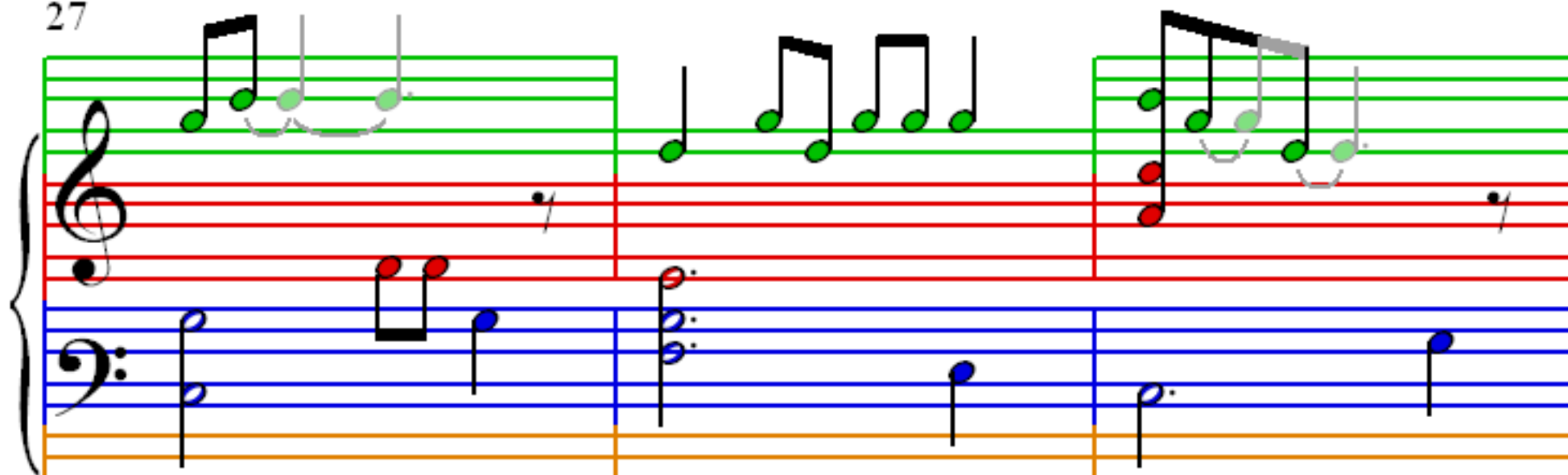

30

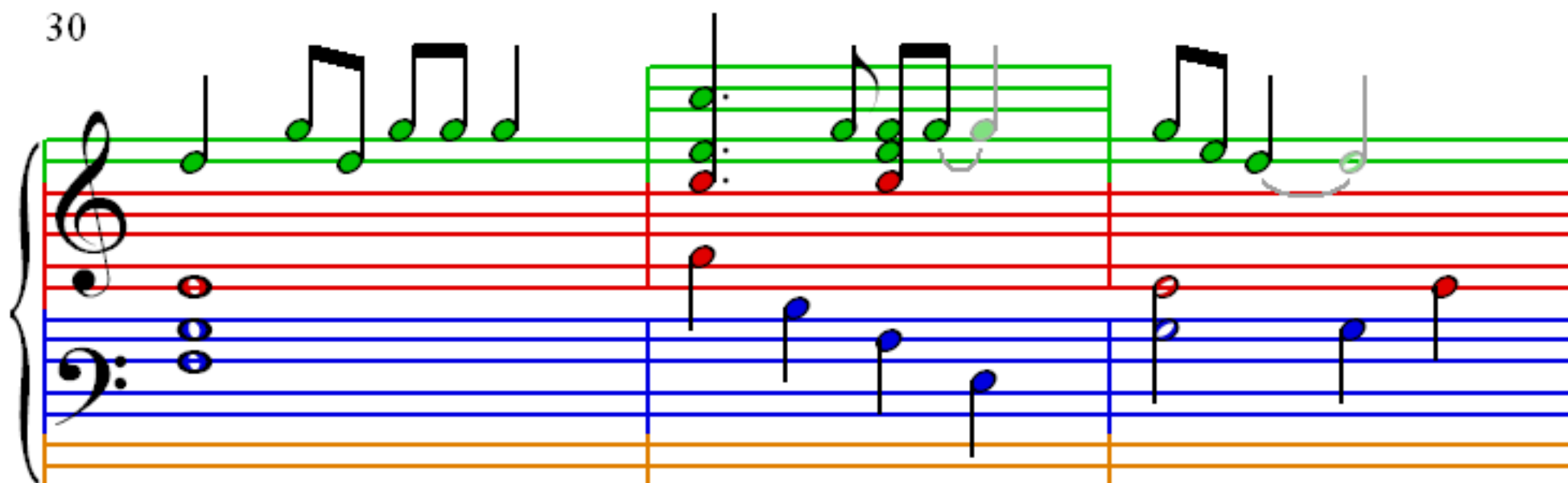

A musical score for the song 'The Rose Tree'. The score is written for a piano and voice. The piano part is in 3/4 time, with a key signature of one flat (B-flat). The melody is in the right hand, and the accompaniment is in the left hand. The score is divided into three measures. The first measure shows the piano introduction. The second measure shows the piano accompaniment. The third measure shows the piano accompaniment. The voice part is written in a single line, with the melody in black and the accompaniment in red. The score is numbered 33.

45

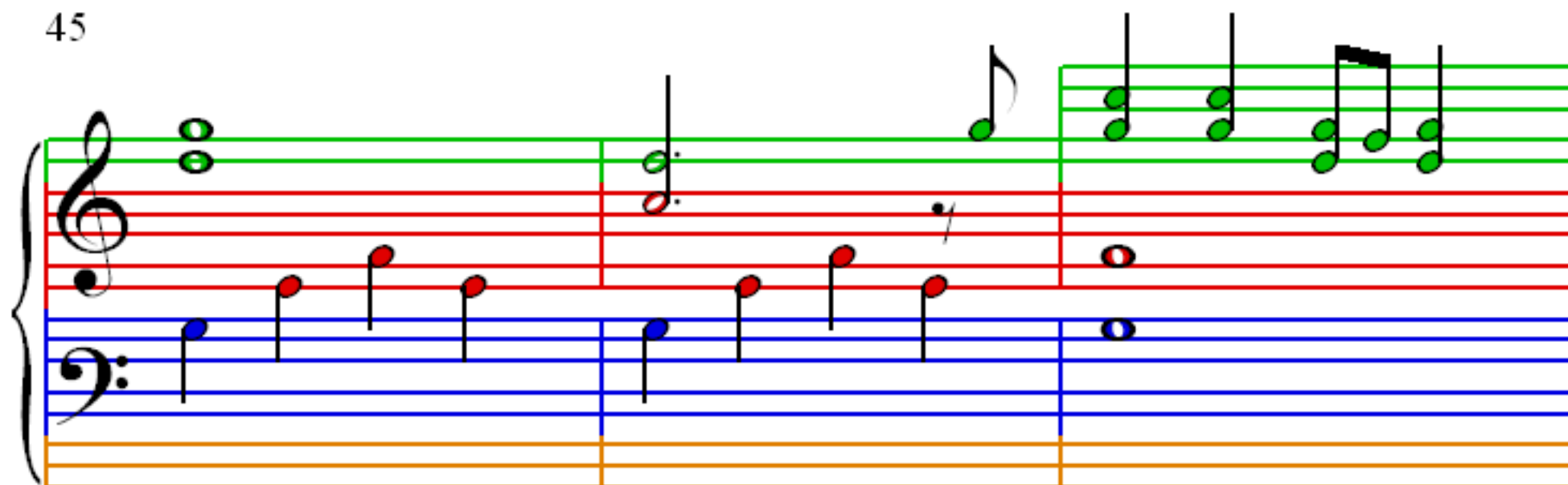

48

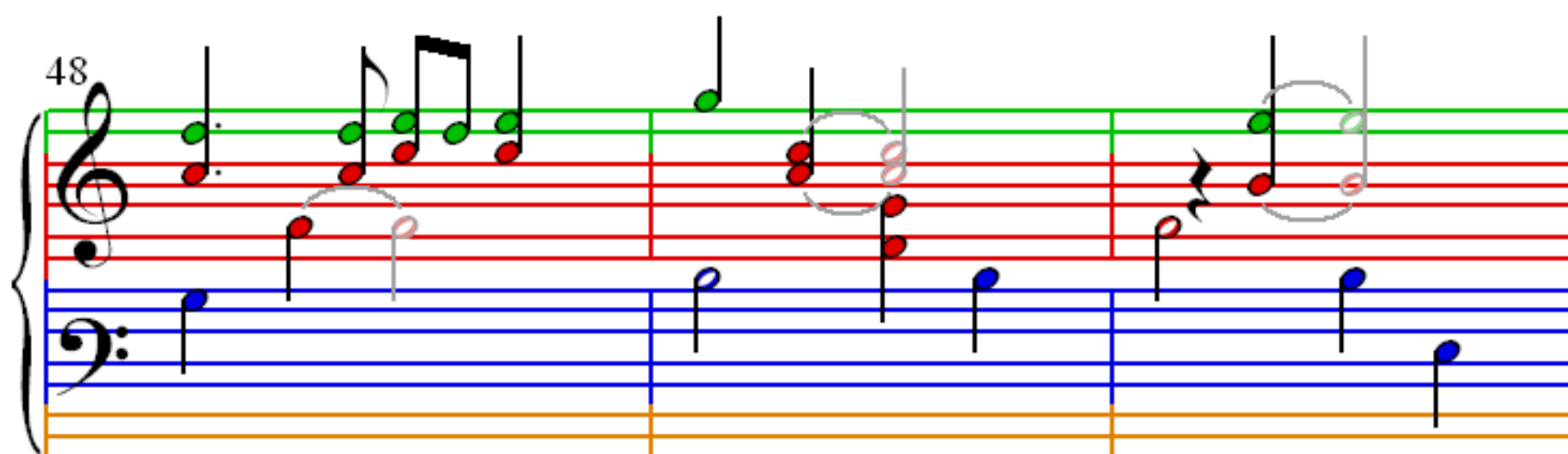

51

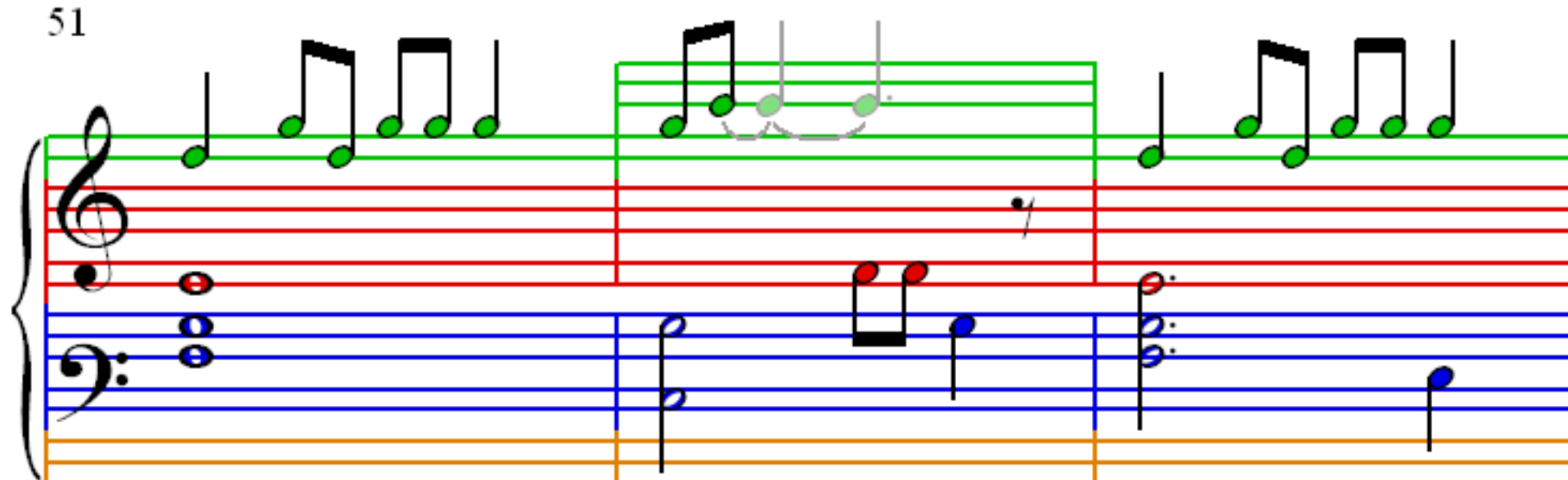

54

