

# Toccata and Fugue in D Minor

J. S. Bach (1685–1750) BWV 565

♩ = 60

3

5

7

9

11

13

15

17

19

21

23

25

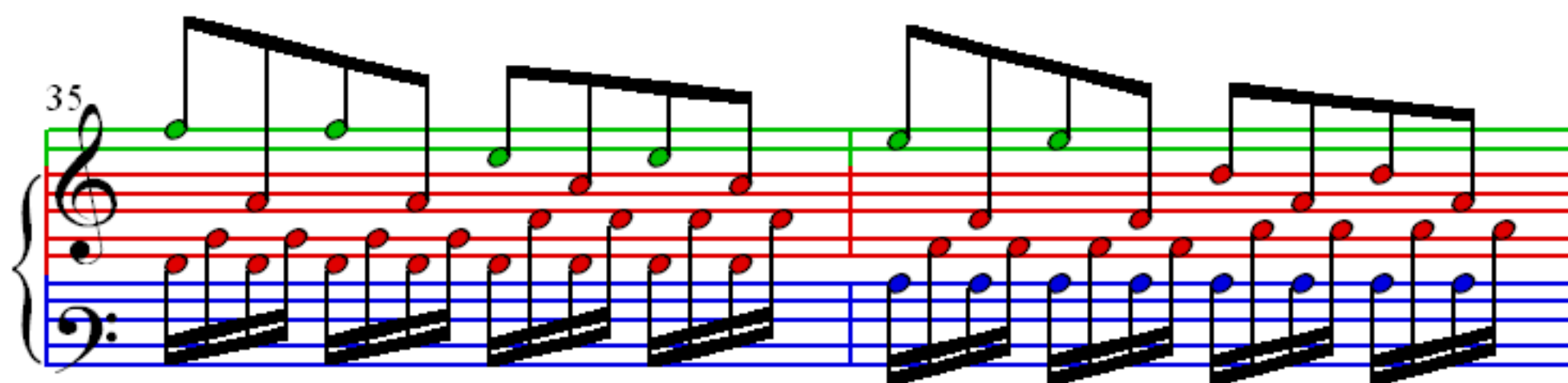
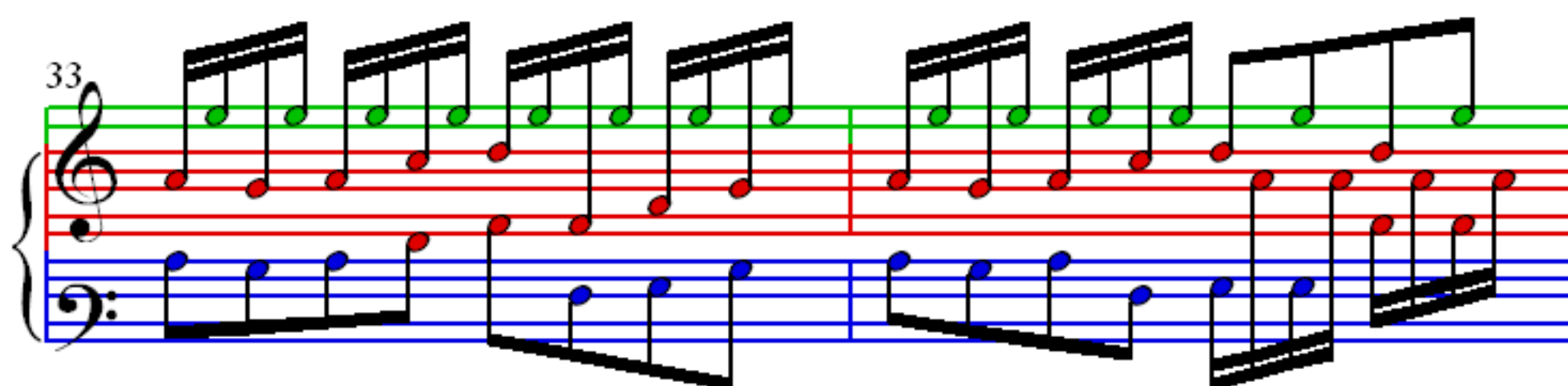
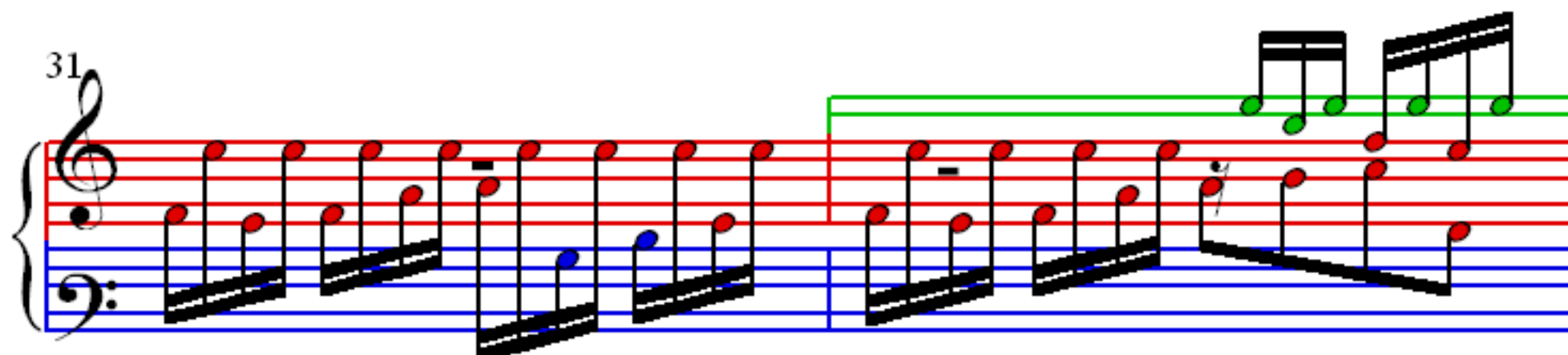
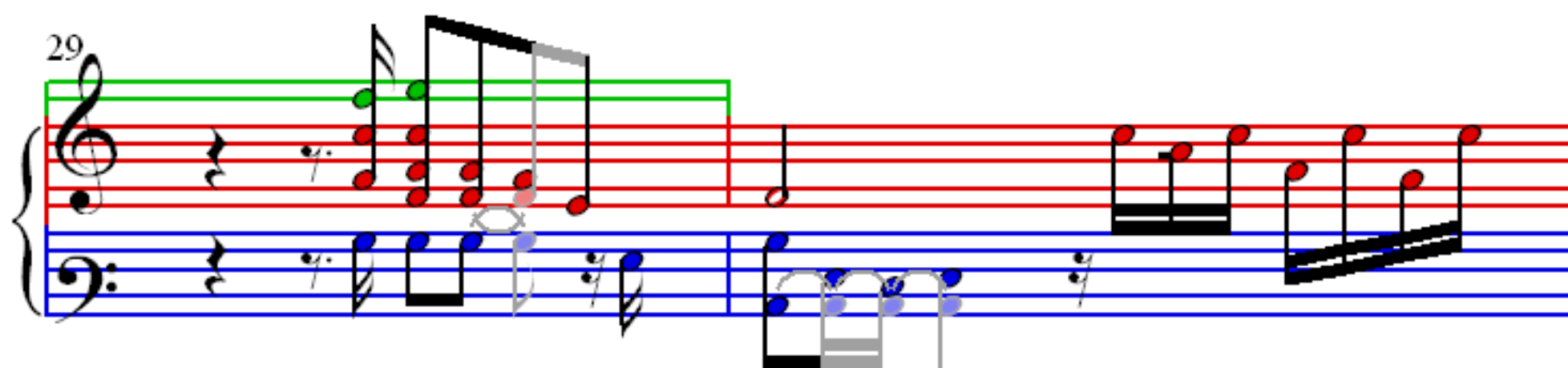

37

39

41

43

45

47

49

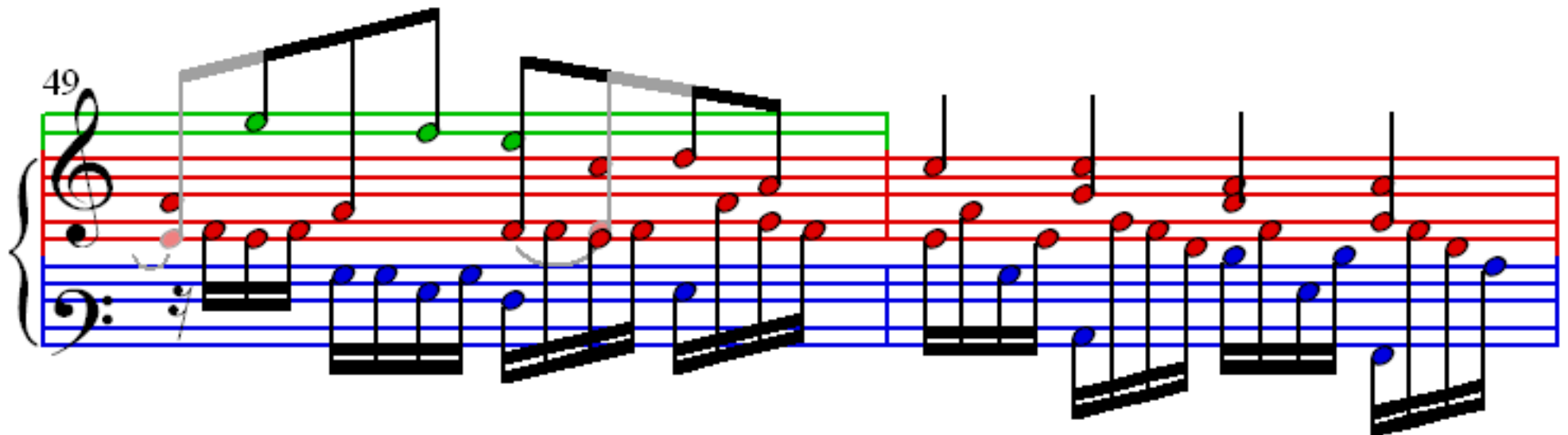

51

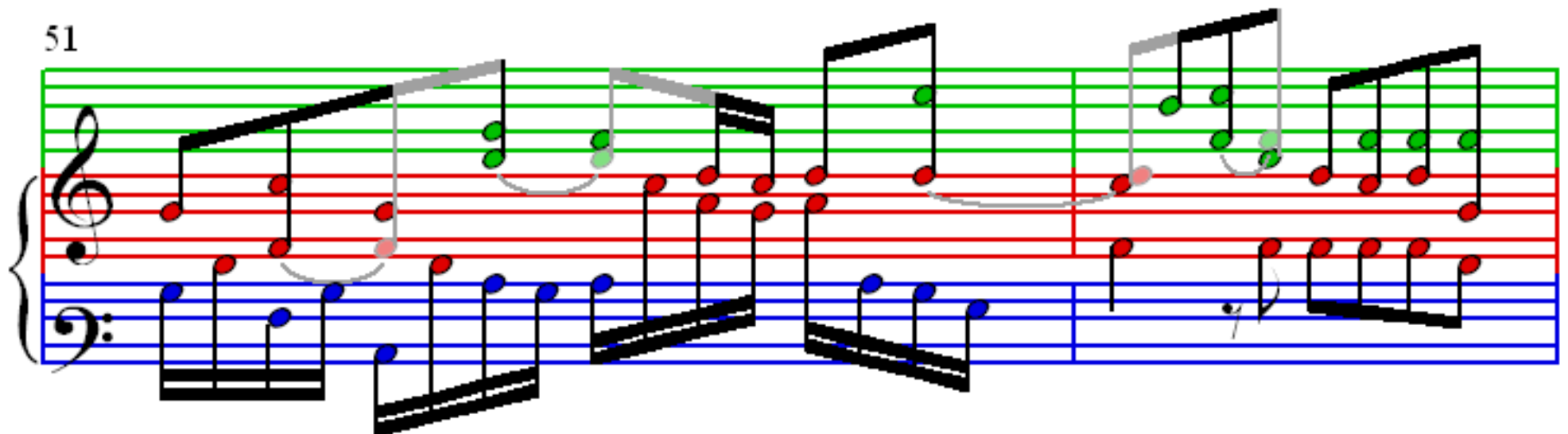

53

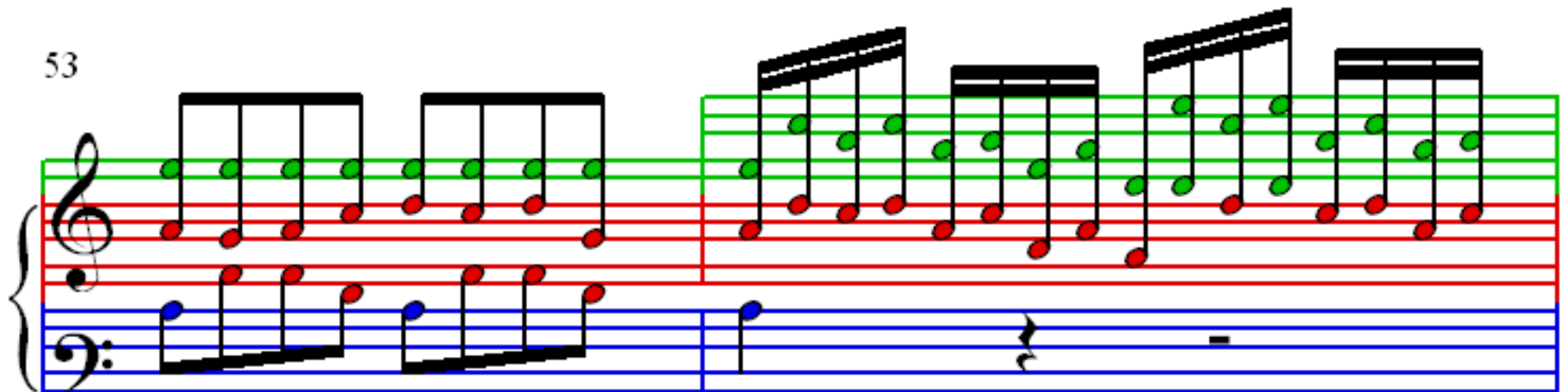

55

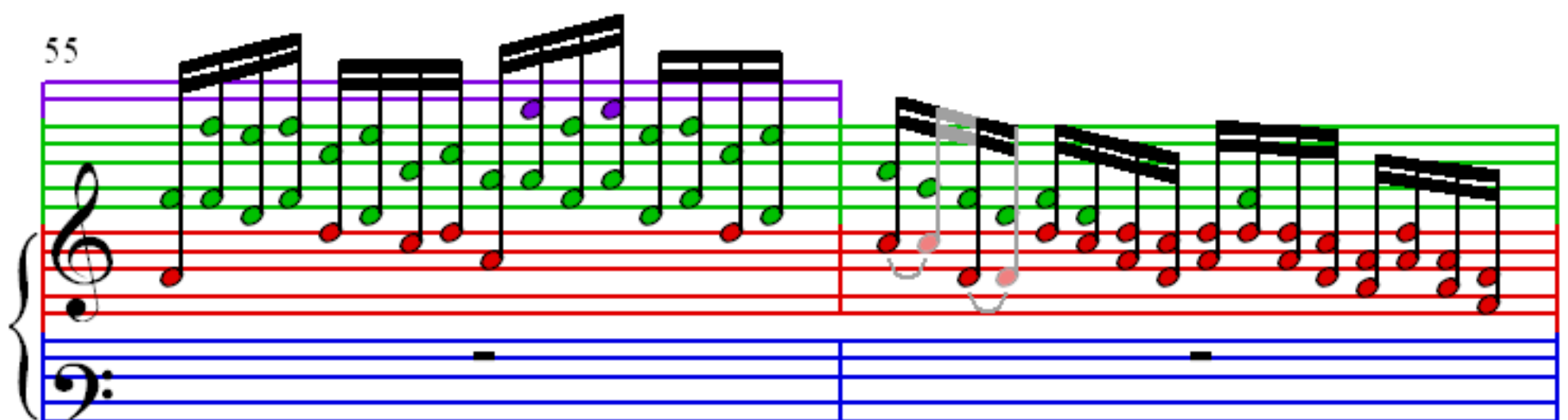

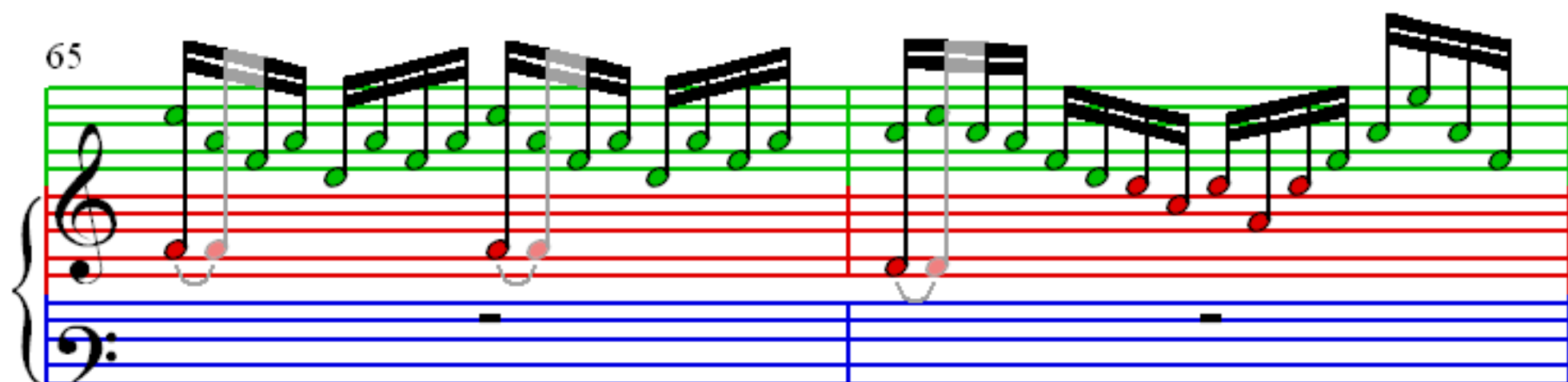
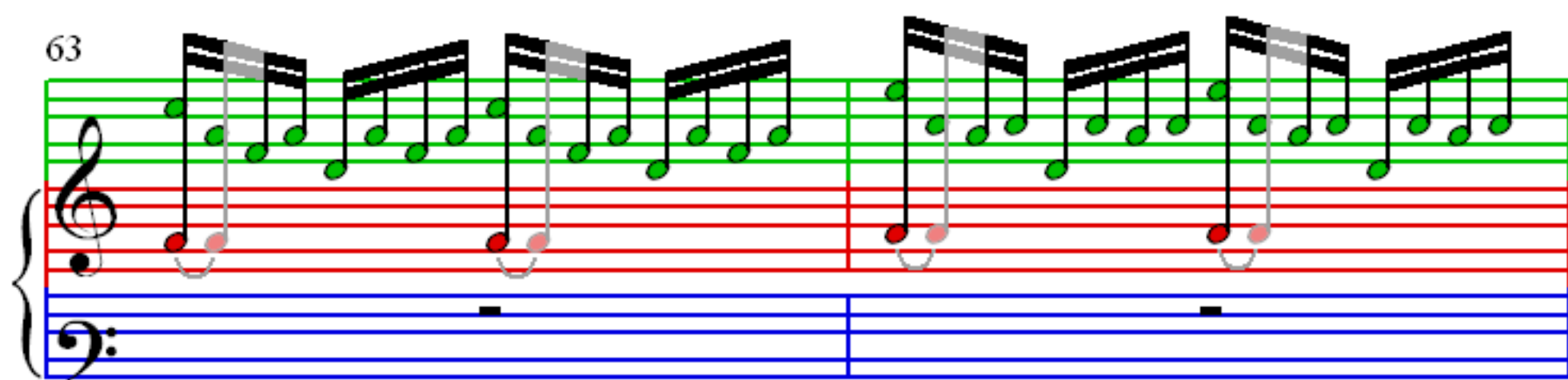
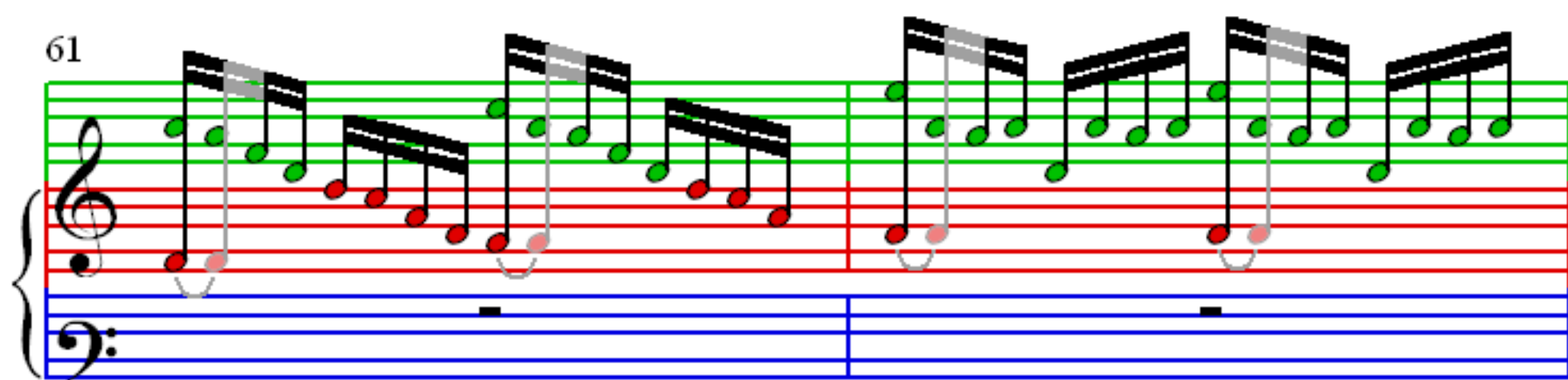
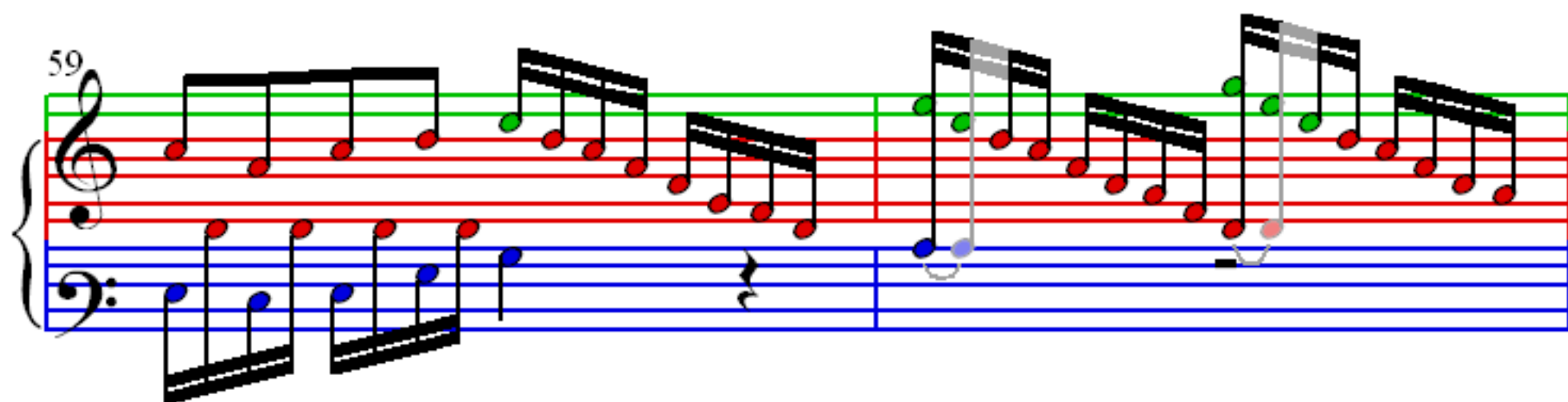
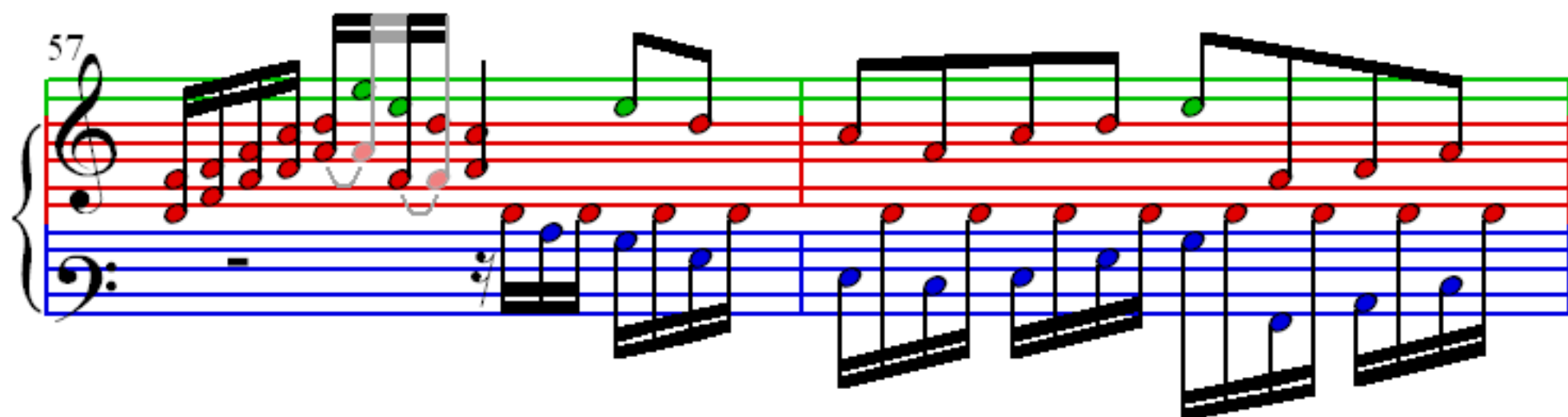

67

69

71

73

Measures 73-74. The right hand has a whole rest. The left hand continues the bass line.

75

Measures 75-76. The right hand has a whole rest. The left hand continues the bass line.

77

79

81

83

85

87

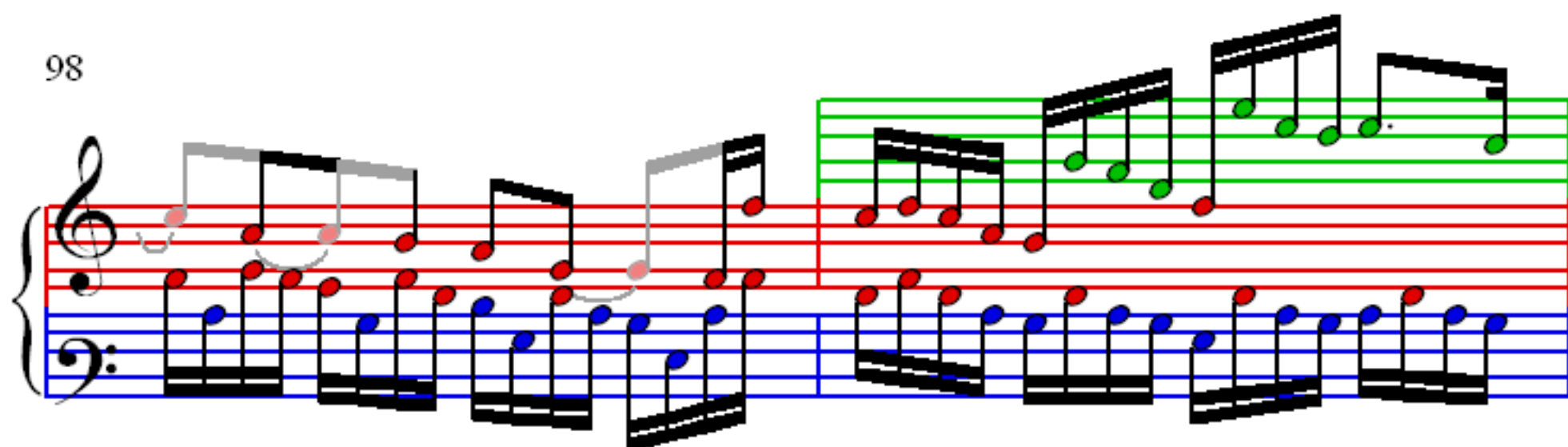
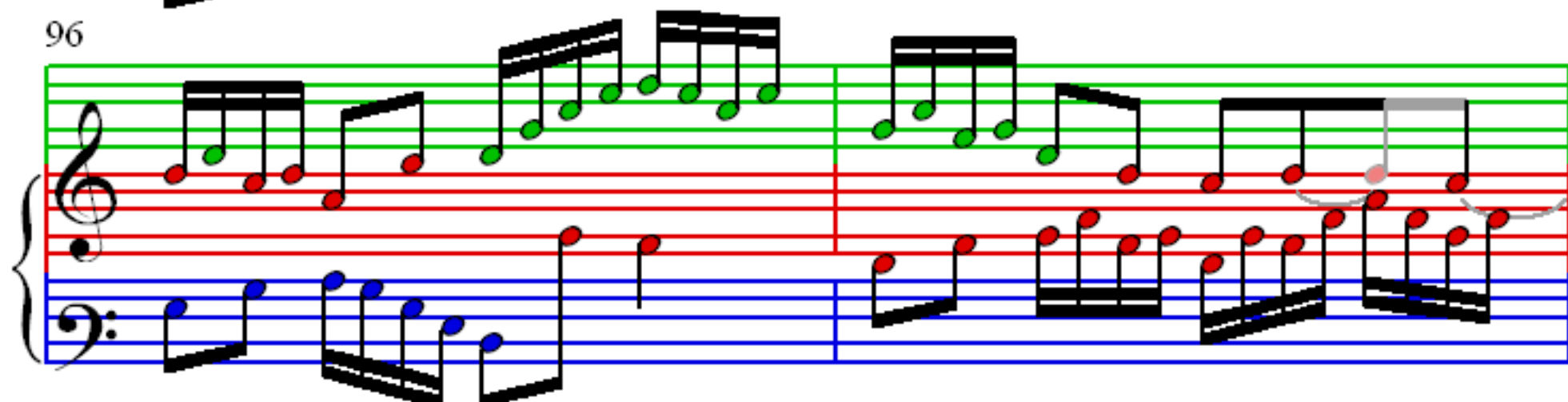
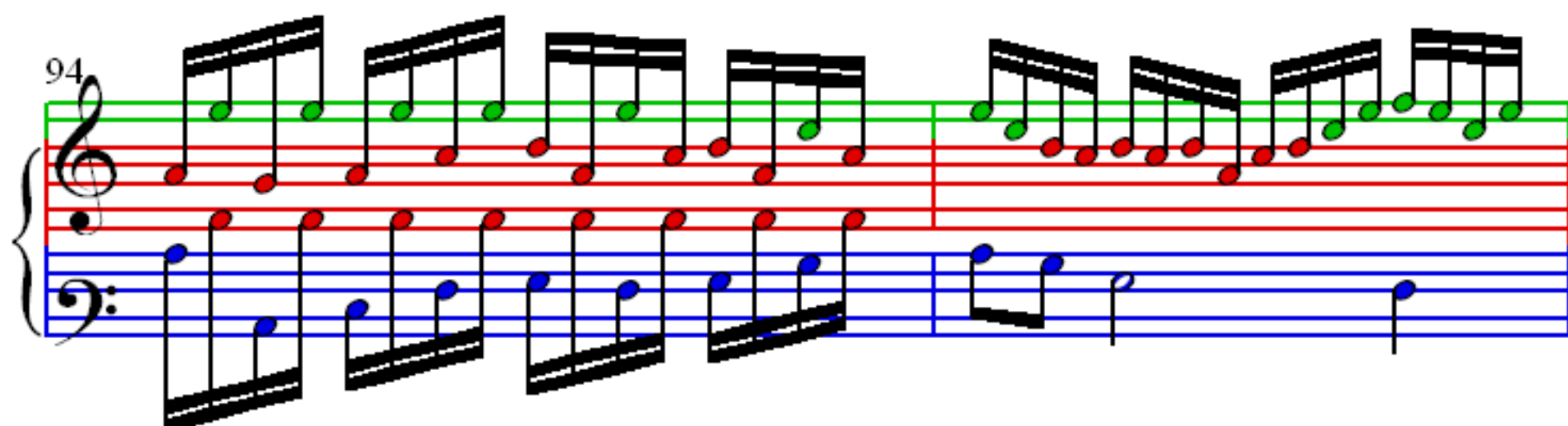
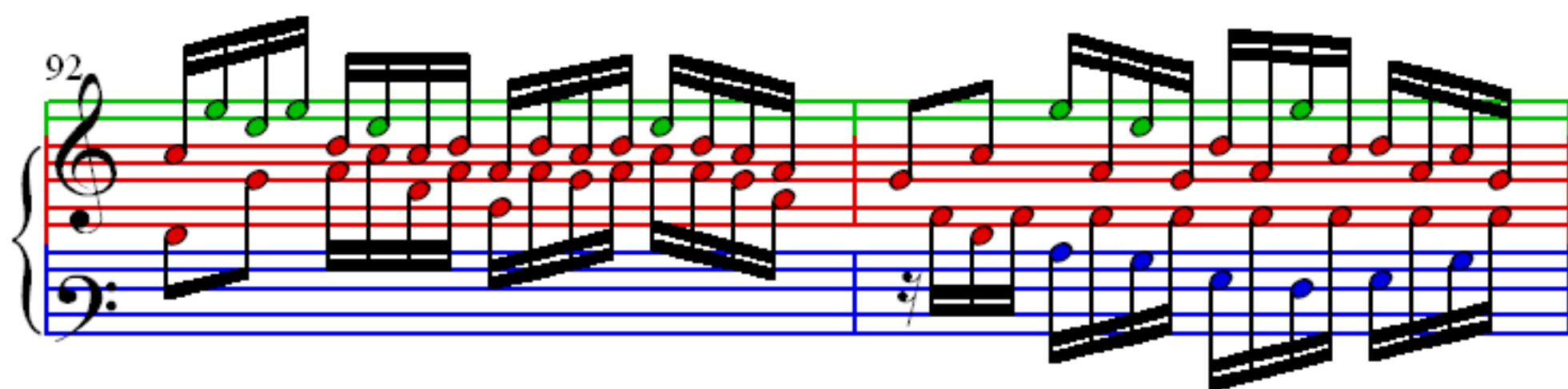
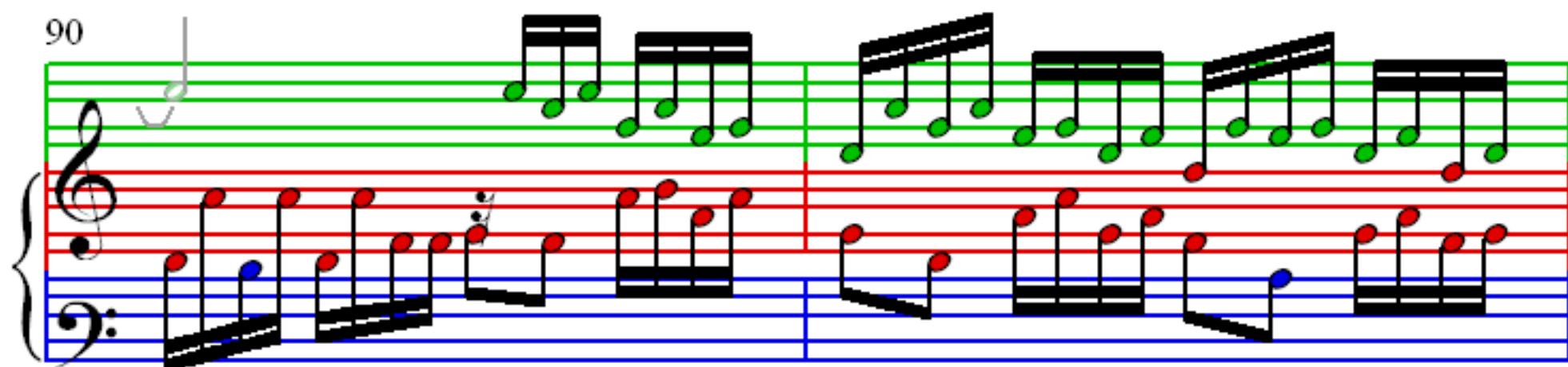

100

102

104

106

108

110

112

114

116

