

6 Partitas, Clavierübung part I, no.1

J S Bach

$\text{♩} = 107$

13

16

19

22

25

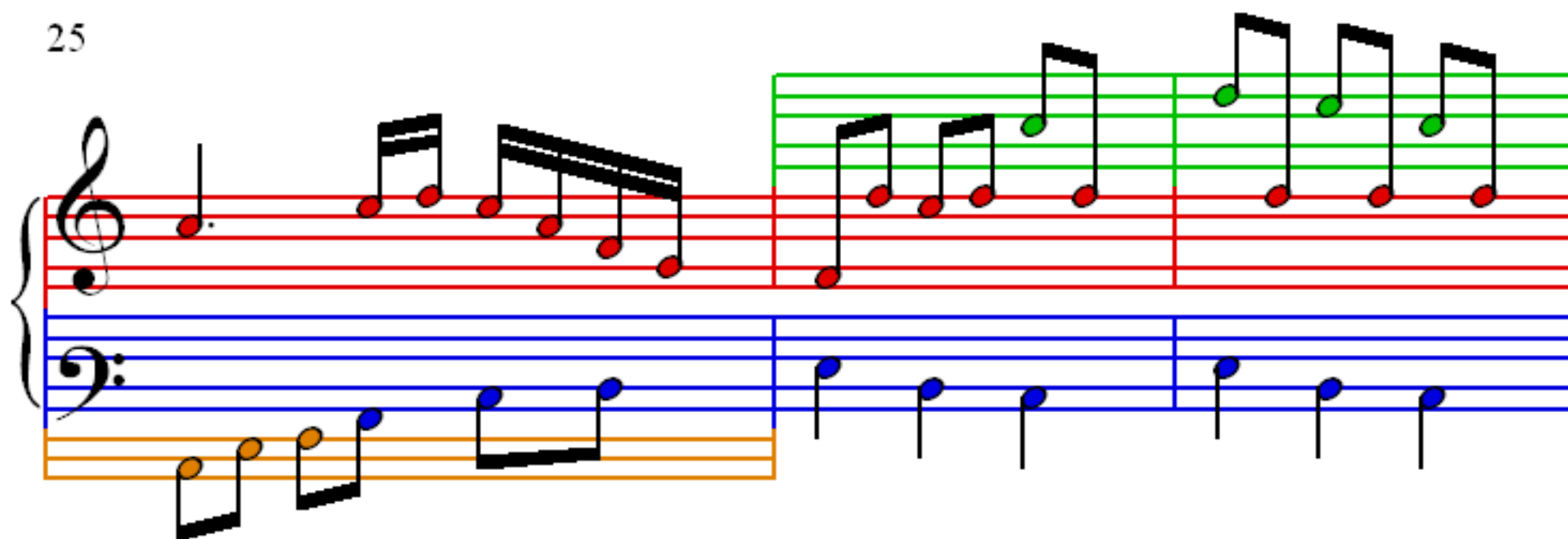

28

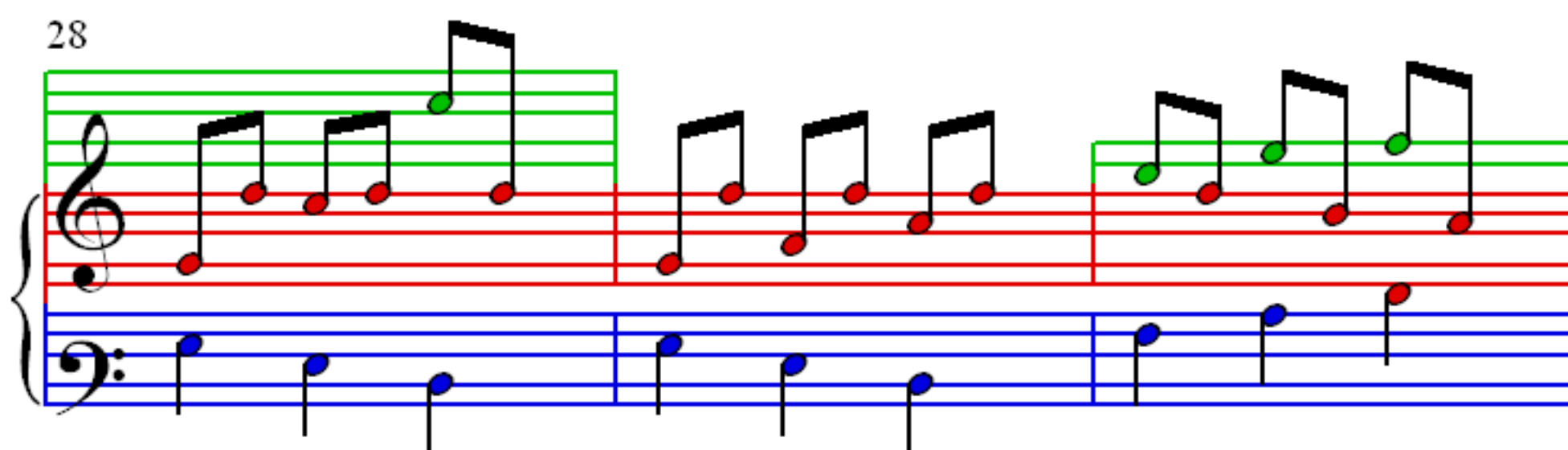

31

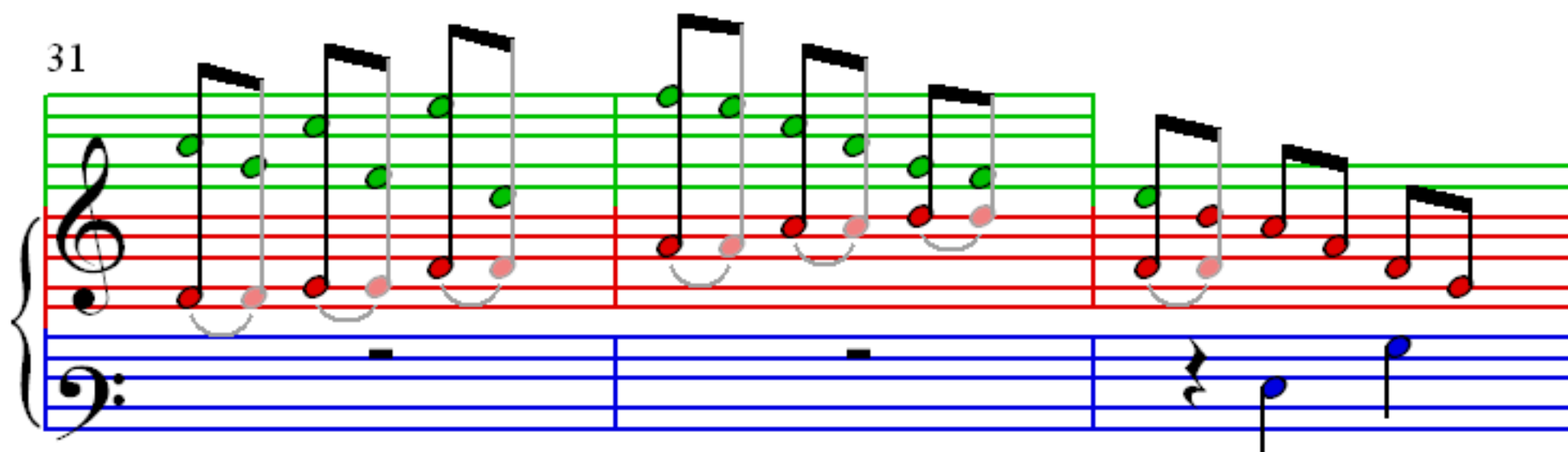

34

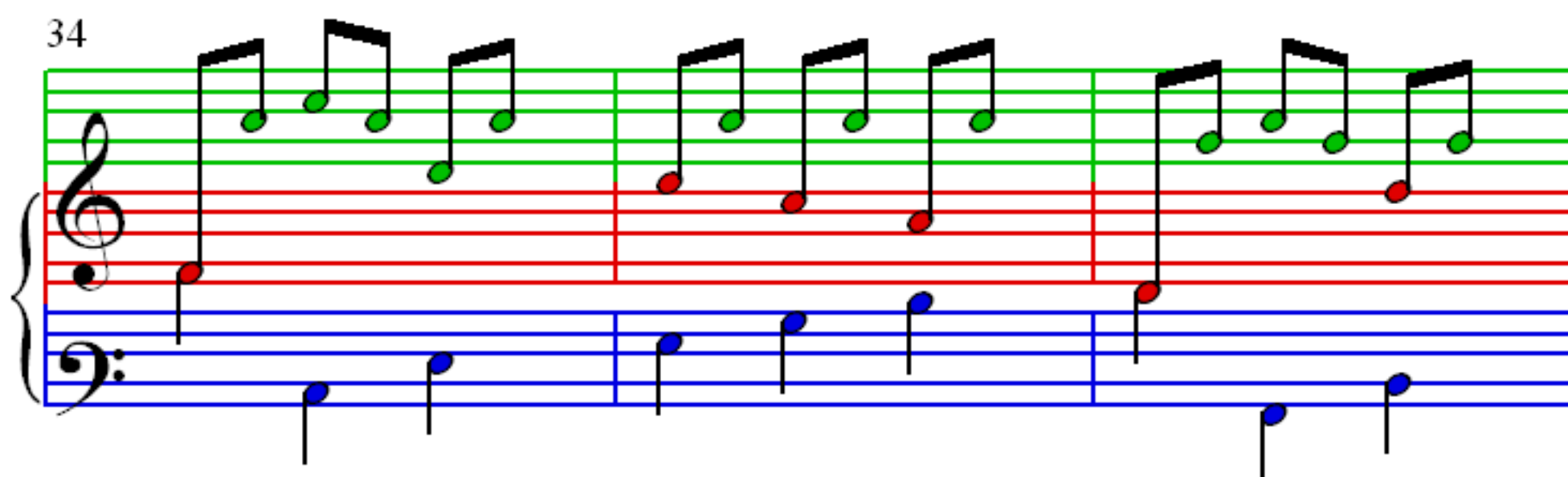

37

[illegible]

40.

50.

53

53
