

Sinfonia 6

by J. S. Bach (1685–1750), BWV 972

♩. = 130

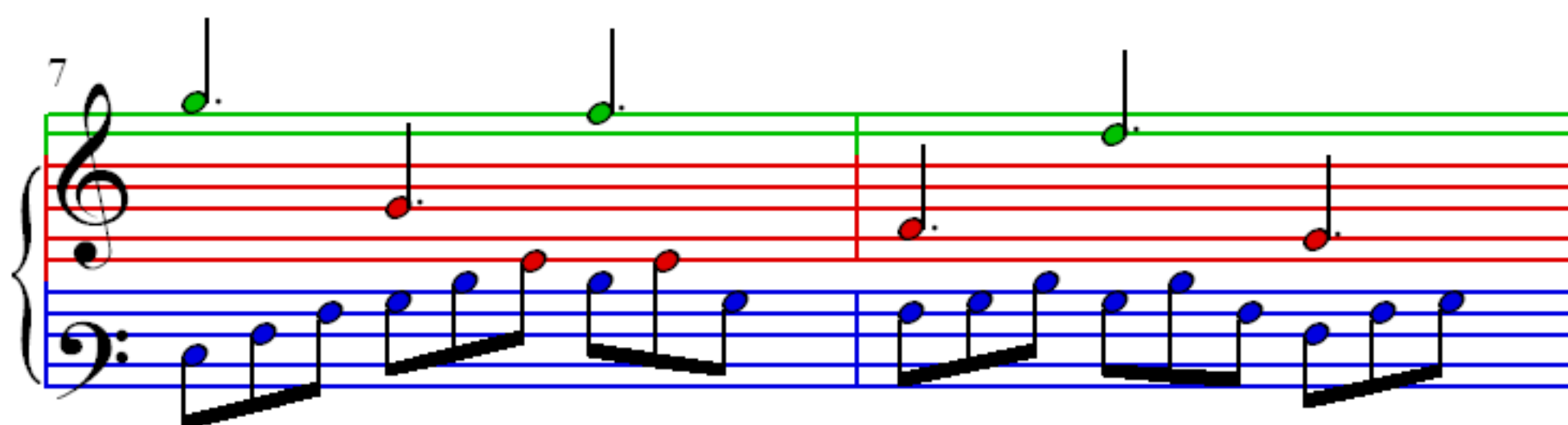
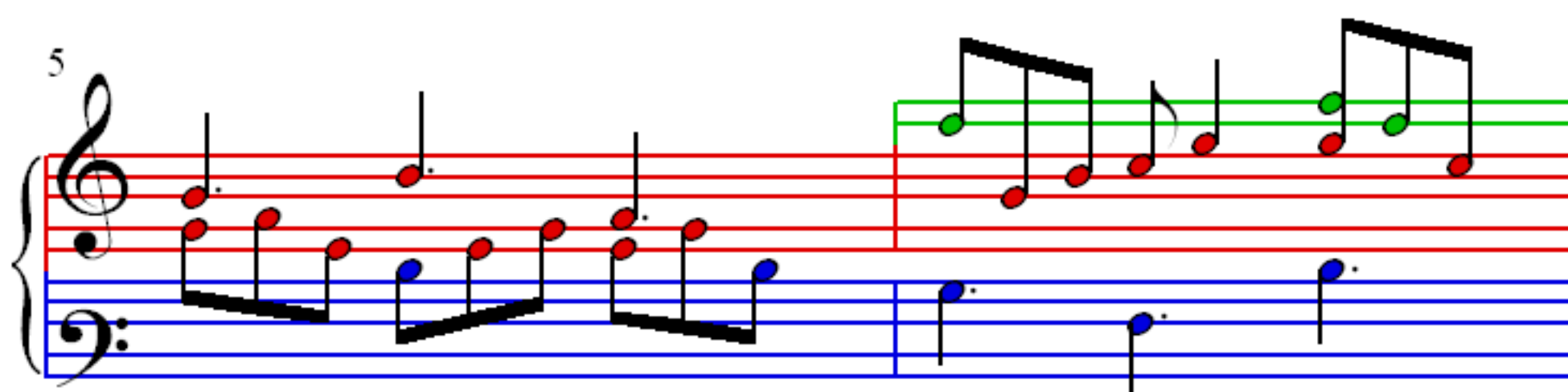
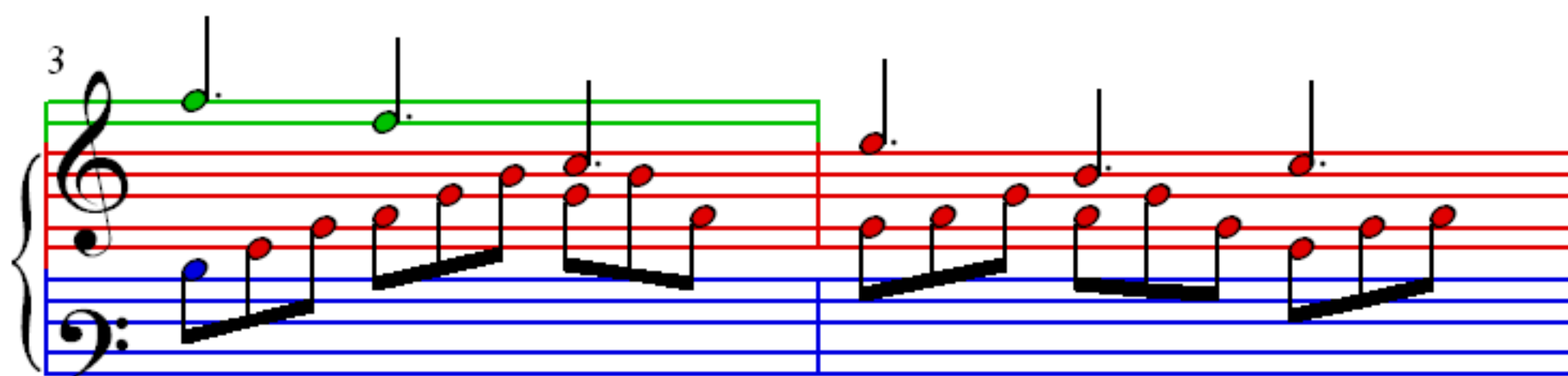
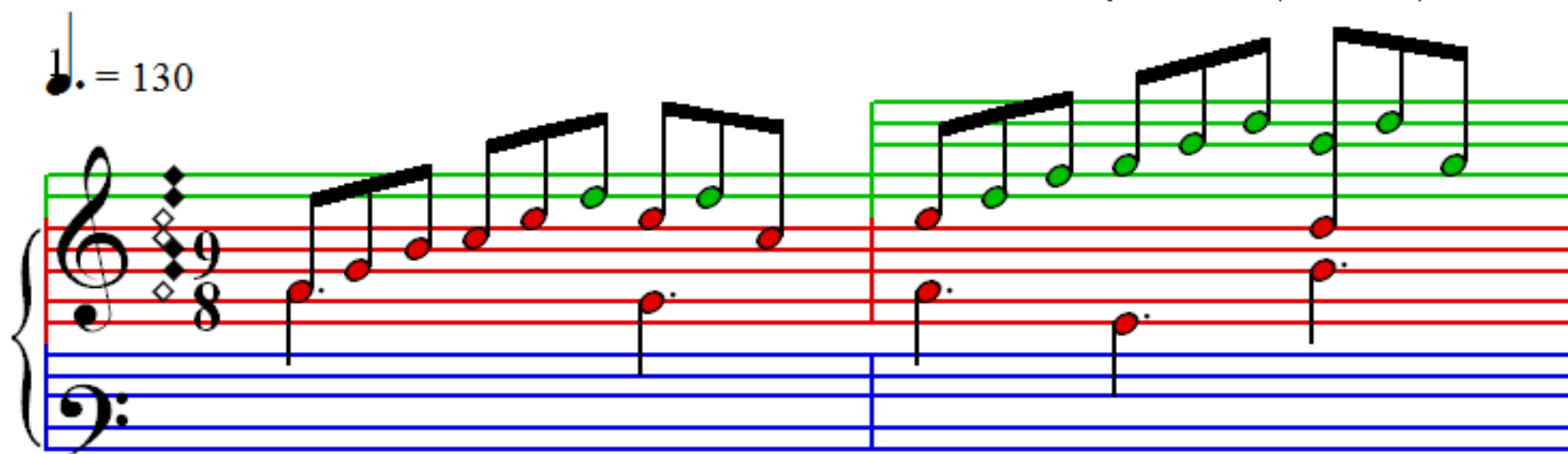

9

Measures 9 and 10. The treble clef staff contains eighth notes, with the first four measures of measure 9 and the first two of measure 10 colored green, and the remaining notes colored red. The bass clef staff contains blue notes, including dotted half notes and quarter notes.

11

Measures 11 and 12. The treble clef staff continues with eighth notes, colored green and red. The bass clef staff contains blue notes, including dotted half notes and quarter notes.

13

Measures 13 and 14. The treble clef staff contains eighth notes, colored green and red. The bass clef staff contains blue and orange notes, including dotted half notes and quarter notes.

15

Measures 15 and 16. The treble clef staff contains eighth notes, colored green and red. The bass clef staff contains blue and orange notes, including dotted half notes and quarter notes.

17

Measures 17-18. Treble clef: measures 17-18 on a green staff with green notes. Bass clef: measures 17-18 on a blue staff with blue notes. Measure 18 has an orange staff for the bass line.

19

Measures 19-20. Treble clef: measures 19-20 on a green staff with green notes. Bass clef: measures 19-20 on a blue staff with blue notes.

21

Measures 21-22. Treble clef: measures 21-22 on a green staff with green notes. Bass clef: measures 21-22 on a blue staff with blue notes.

23

Measures 23-24. Treble clef: measures 23-24 on a green staff with green notes. Bass clef: measures 23-24 on a blue staff with blue notes.

25

27

29

31
