

Swedish Folk Dance

Traditional, 3rd part, nr 22

♩ = 100

3/4

1

3

5

7

9

Measures 9 and 10 of the musical score. The treble clef staff contains a melody of eighth notes, and the bass clef staff contains a corresponding bass line of eighth notes. The notes are color-coded: green for the treble and blue for the bass.

11

Measures 11 and 12 of the musical score. The treble clef staff contains a melody of eighth notes, and the bass clef staff contains a corresponding bass line of eighth notes. The notes are color-coded: green for the treble and blue for the bass.

13

Measures 13 and 14 of the musical score. The treble clef staff contains a melody of eighth notes, and the bass clef staff contains a corresponding bass line of eighth notes. The notes are color-coded: green for the treble and blue for the bass.

15

Measures 15 and 16 of the musical score. The treble clef staff contains a melody of eighth notes, and the bass clef staff contains a corresponding bass line of eighth notes. The notes are color-coded: green for the treble and blue for the bass.

17

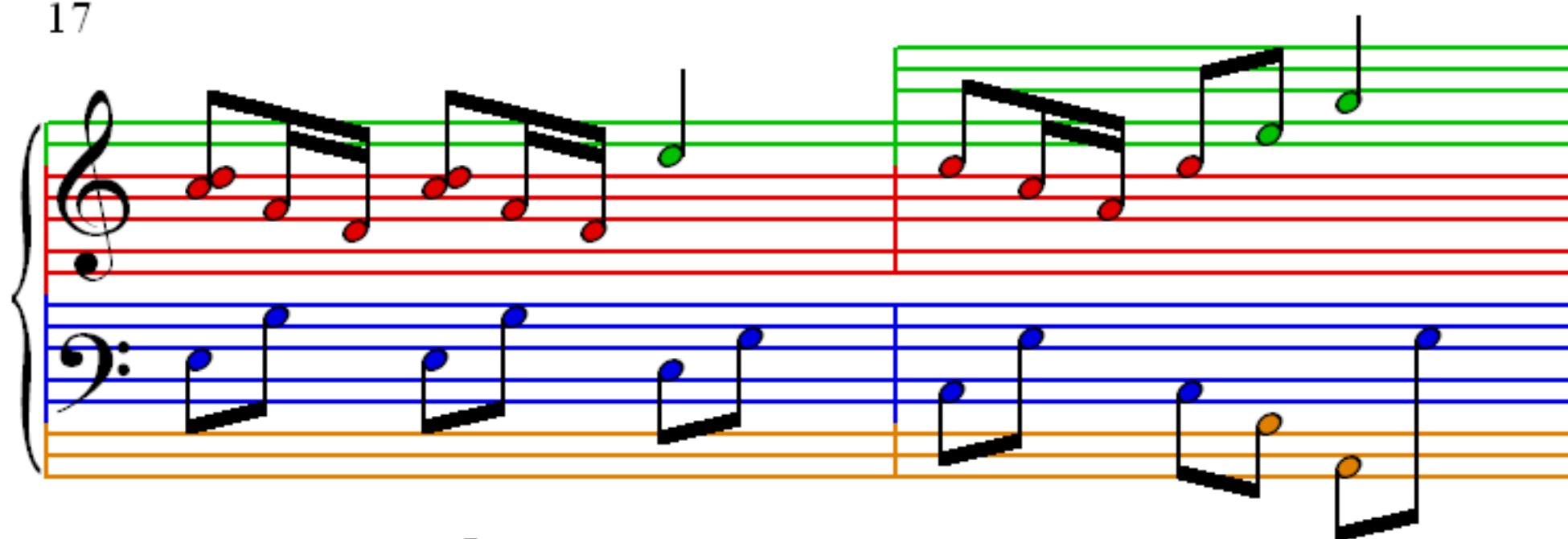

19

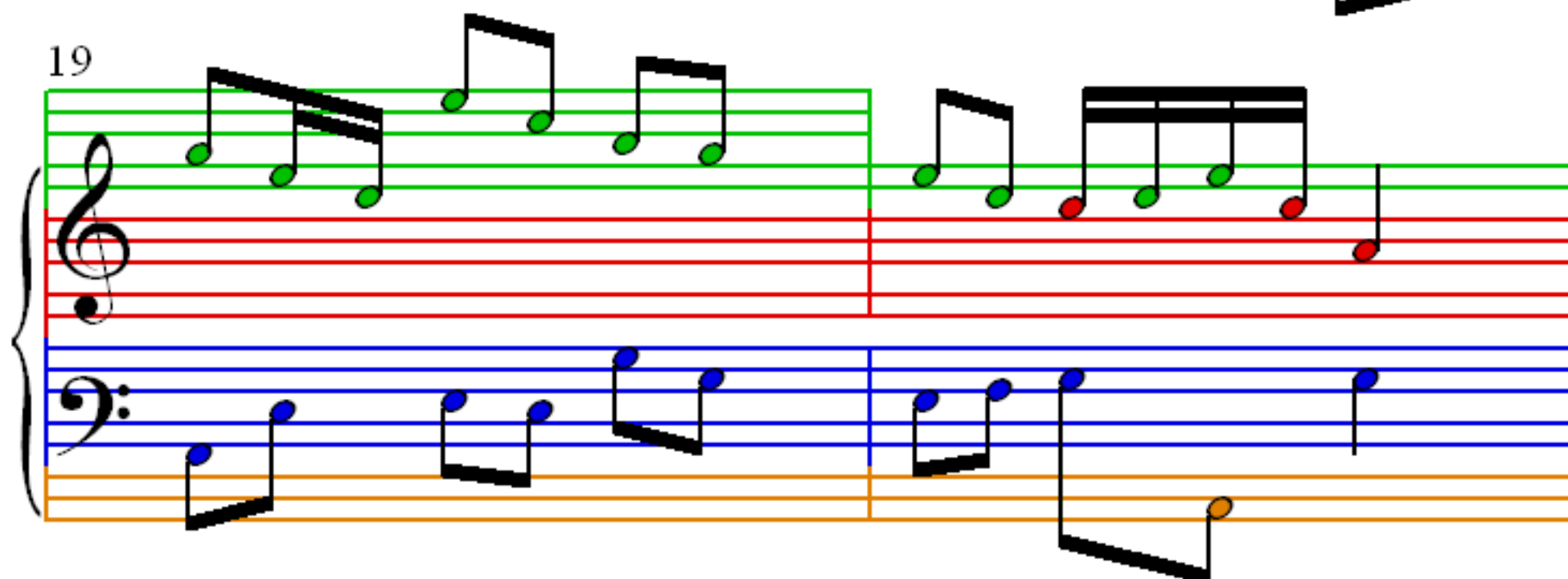

21

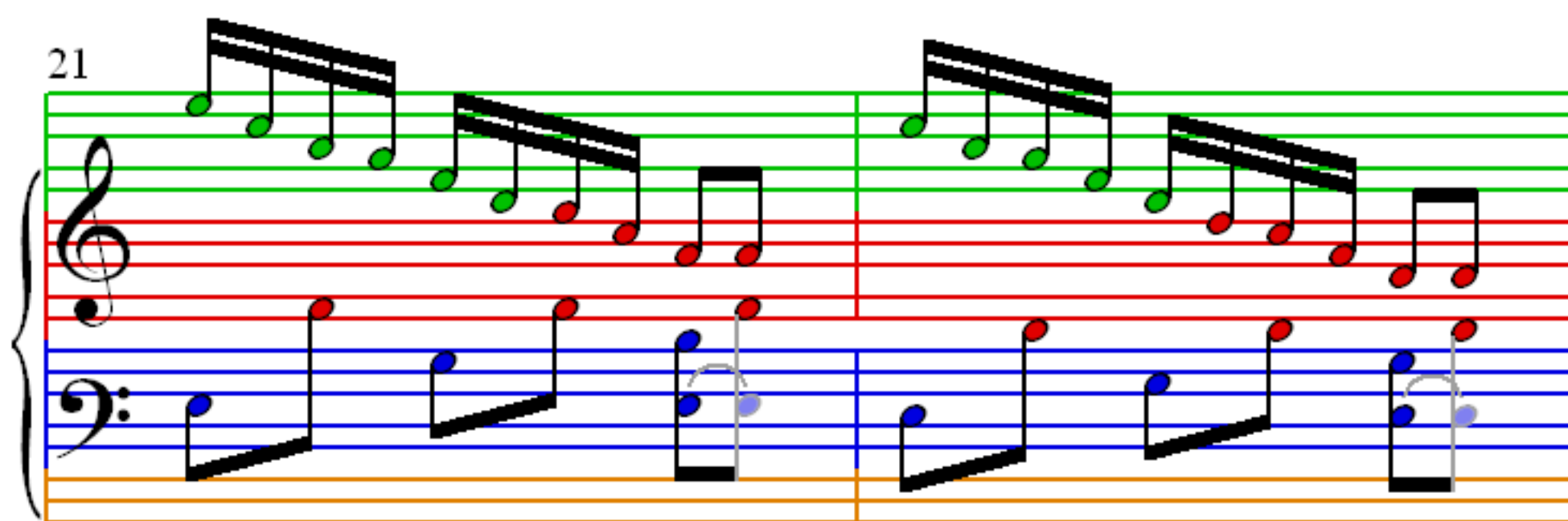

23

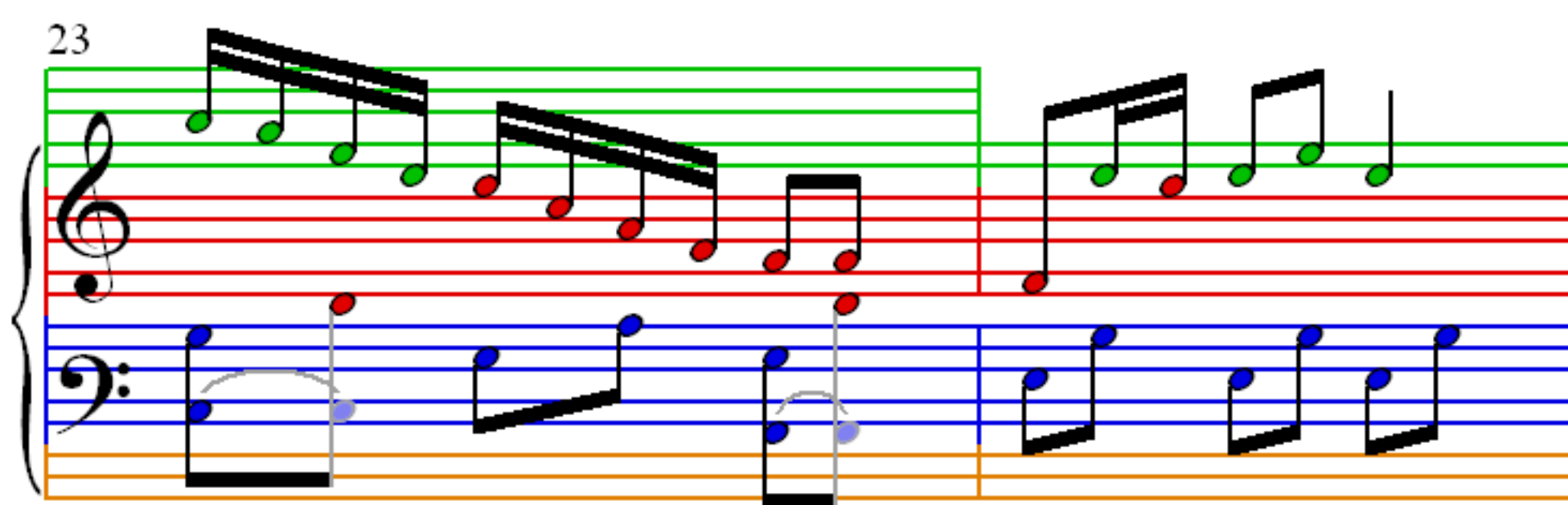

25

27

29

31

33

35

37

39